

APPLICATION

10/18/96 REPAIR FEE FOR
EVALUATION, SEPTIC SYSTEM FEE
FOR ADDITION,

TO SUPPORT BUILDING PERMIT APPLICATION

PERCOLATION TESTING

A REPAIR

P-57276

HOWARD COUNTY HEALTH DEPARTMENT
BUREAU OF ENVIRONMENTAL HEALTH
3525-H ELLICOTT MILLS DRIVE/ELLICOTT CITY, MARYLAND 21043
TELEPHONE: 313-2640

9/17/96
PROPOSED
ADDITION, EVALUATION
OF EXISTING SOILS + SEPTIC
SYSTEM, PROBABLE EXPANDED
AND ESTABLISHMENT OF REPAIR
AREA. \$ 25.00 FEE PER CW.
65

DISTRICT _____

DATE 9/17/96

TO: THE COUNTY HEALTH OFFICER
ELLICOTT CITY, MARYLAND

I HEREBY APPLY FOR THE NECESSARY TEST PRIOR TO APPLICATION FOR PERMIT TO CONSTRUCT (OR RECONSTRUCT) A SEWAGE DISPOSAL SYSTEM.

PROPERTY OWNER DONALD J. REUWER JR.

ADDRESS 10805 HICKORY RIDGE ROAD PHONE 740-2100

AGENT OR PROSPECTIVE BUYER _____

ADDRESS _____ PHONE _____

PROPERTY LOCATION:

SUBDIVISION 115 LOT NO. _____

ROAD AND DESCRIPTION 4389 JENNINGS CHAPEL ROAD

BLDG. PERMIT ~~ISSUED~~
~~AND RETURNED~~ 3/4/96
Serial # 63570 - 2 story addition
Garage

TAX MAP _____ PARCEL # _____

SIZE OF LOT _____ TYPE BLDG. _____
(SINGLE FAMILY DWELLING OR COMMERCIAL)

THE SYSTEM INSTALLED UNDER THIS APPLICATION IS ACCEPTABLE ONLY UNTIL PUBLIC FACILITIES BECOME AVAILABLE. I FULLY UNDERSTAND THE FEE CONNECTED WITH THE FILING OF THIS PERC TEST APPLICATION IS NON-REFUNDABLE UNDER ANY CIRCUMSTANCES. I ALSO AGREE TO COMPLY WITH ALL M.O.S.H.A. REQUIREMENTS IN TESTING THIS LOT. _____
(SIGNATURE OF APPLICANT)

APPROVED BY _____ FOR _____ DATE _____

DISAPPROVED BY _____ FOR _____ DATE _____

HOLD PENDING FURTHER TESTS _____

REASONS FOR REJECTION OR HOLDING Serial # B0103318 - purchase land

PERCOLATION TEST PLAT/PRELIMINARY PLAT - TITLE OR I.D. # _____ DATE _____

SITE DEVELOPMENT PLAN/FINAL PLAT - TITLE OR I.D. # _____ DATE _____

THIS IS NOT A PERMIT

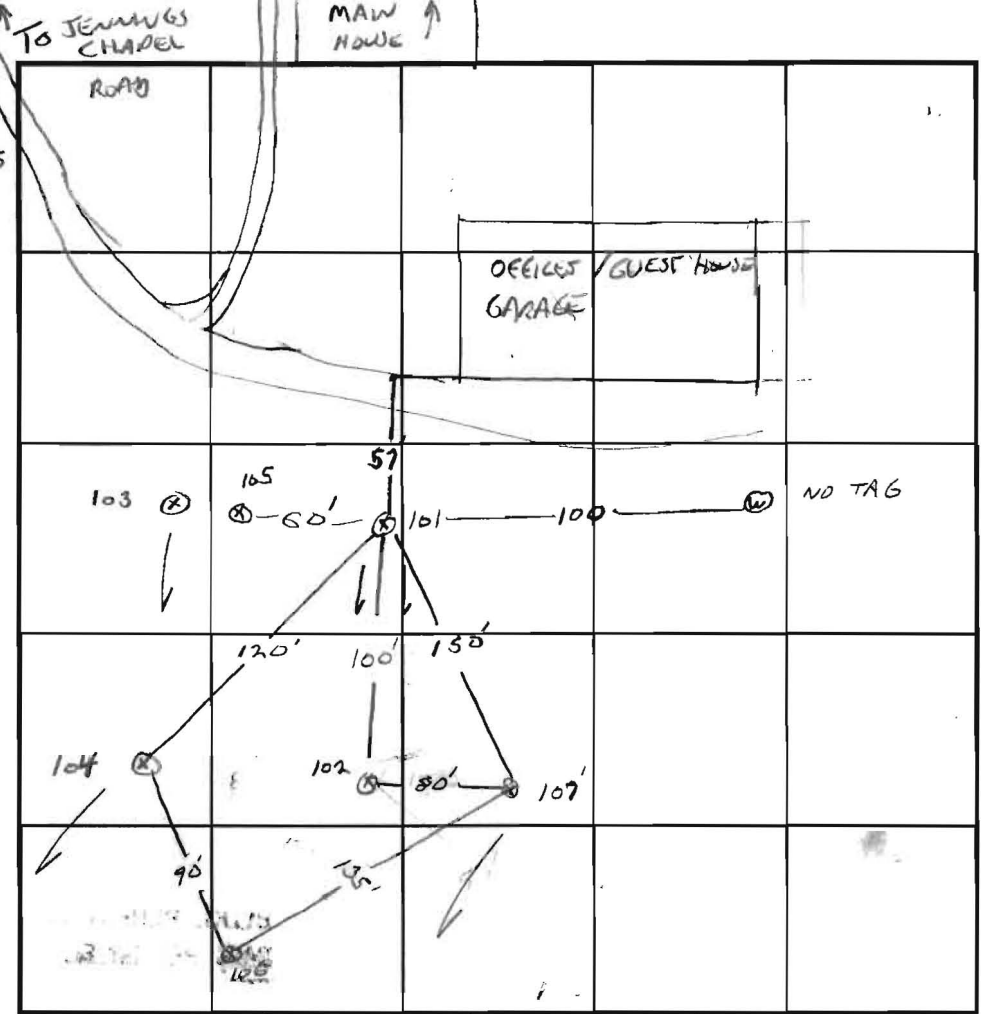

INDICATE NORTH - NAME ADJOINING ROADWAY AS BASE LINE.

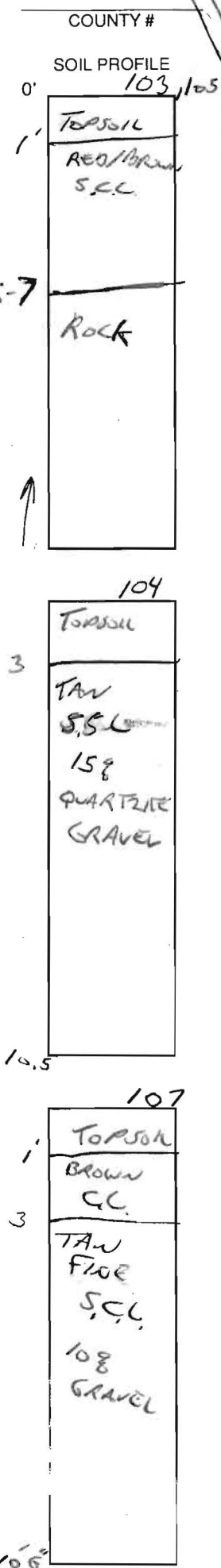
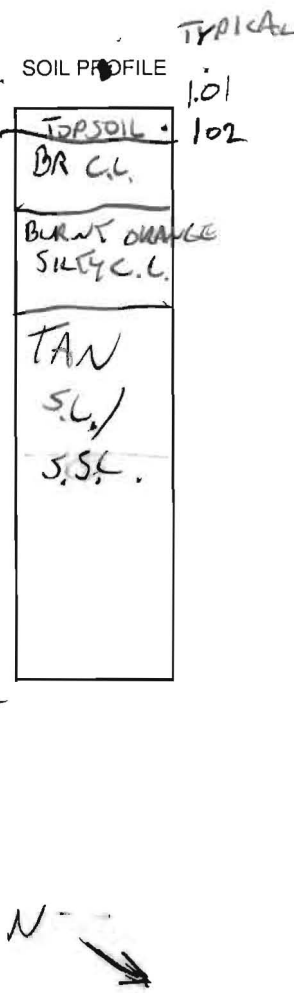

DATE	TEST NO.	DEPTH	PRE-WET		TEST - 1" DROP		TIME
			START	STOP	START	STOP	
9/25/96	101	5.5 / 12V	10:29	10:30	10:30	10:32	2 MIN
	102	5.5 / 12V	10:37	10:43	10:43	10:52	9 MIN
	X 103	5.5 / 7V	10:41	10:43	10:43	10:46	3 MIN
	104	5.5 / 10.5 V	10:55	10:58	10:58	11:05	7 MIN
	X 105	5 V ALL - ROCK					
	106	10 V					
	107	10.5 V	11:44	11:47	11:47	11:51	4 MIN

REMARKS _____

TYPE OF SOIL _____

TESTED BY G. SAVAGE ALSO PRESENT JARED SPAIN, MIKE W/ ASSOCIATED EXCAVATORS

TRENCH DESIGN DATA: AVERAGE PERCOLATION TIME 7 MIN TRENCH WIDTH 3

INLET DEPTH 3.5' MAXIMUM BOTTOM DEPTH 5.5' SQ. FT./BEDROOM 180

LENGTH OF TRENCH TO BE DETERMINED

EXISTING ELEVATIONS	INVERT ELEVATIONS
POOLHOUSE 487	484
TANK 483	IN 481 OUT 480.6
DIST. BOX 481.5	478

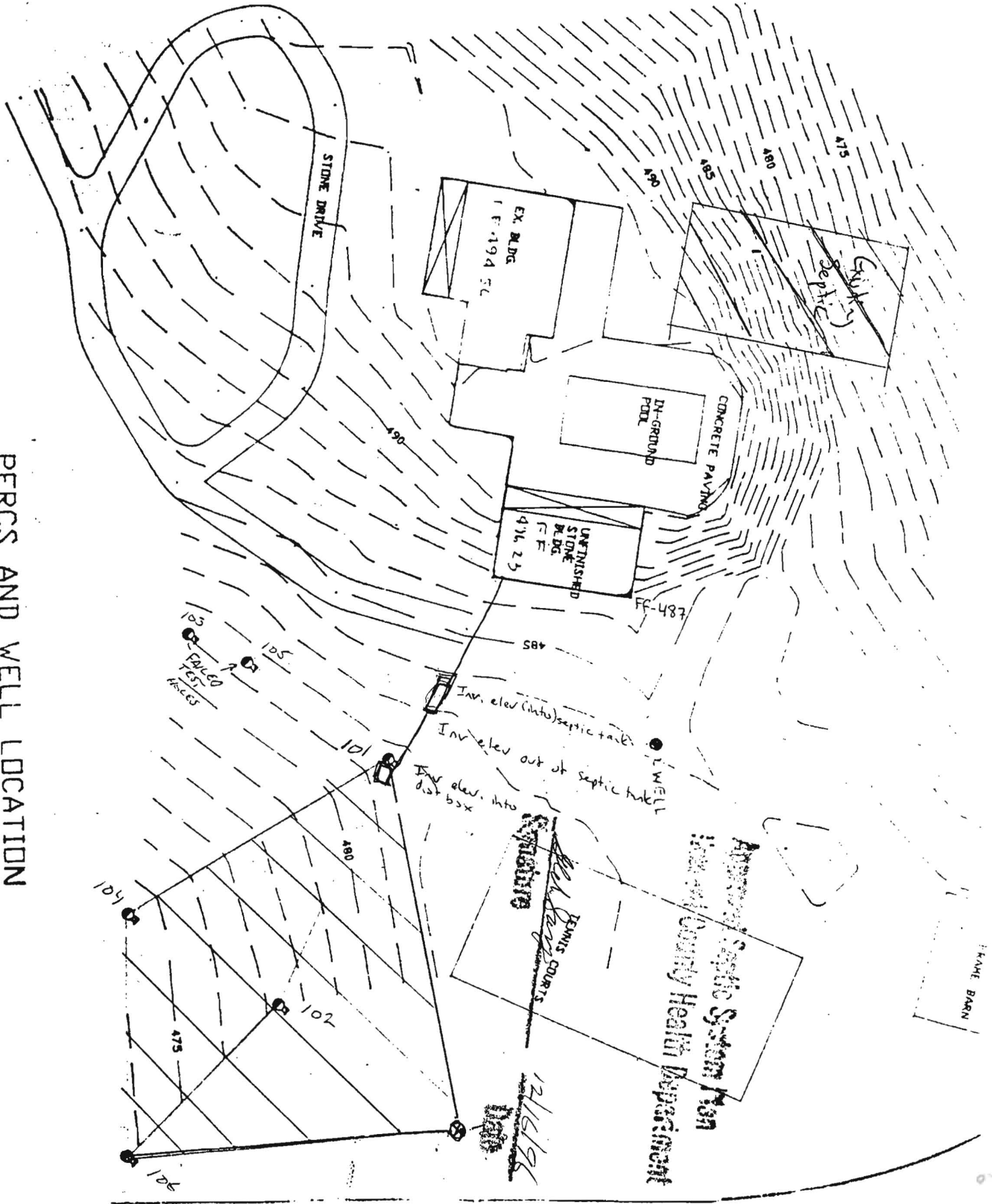

PERCS AND WELL LOCATION

SCALE 1" = 50'

REWER PROPERTY
4389 JENNINGS CHAPEL ROAD

Approved Septic System Plan
Harris County Health Department

12/16/98
JENNINGS COURTS

THE V
JOINT
L. 811 P
450

PROPOSED
PROPANE
TANK
LOCATION

12/9/96
location
of propane
tank will have
no impact to the
existing well
OR septic OK to
proceed.
ALM

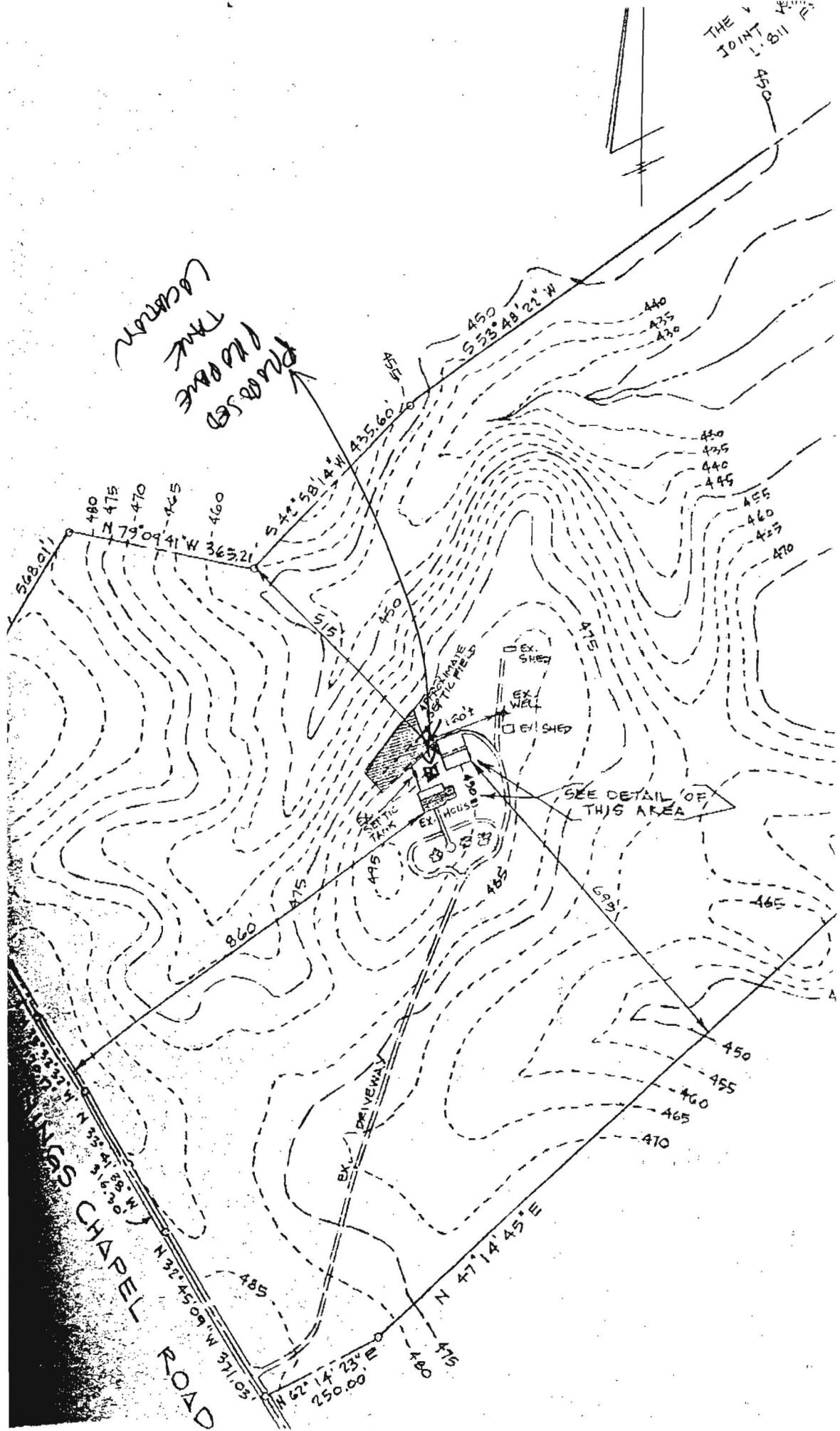

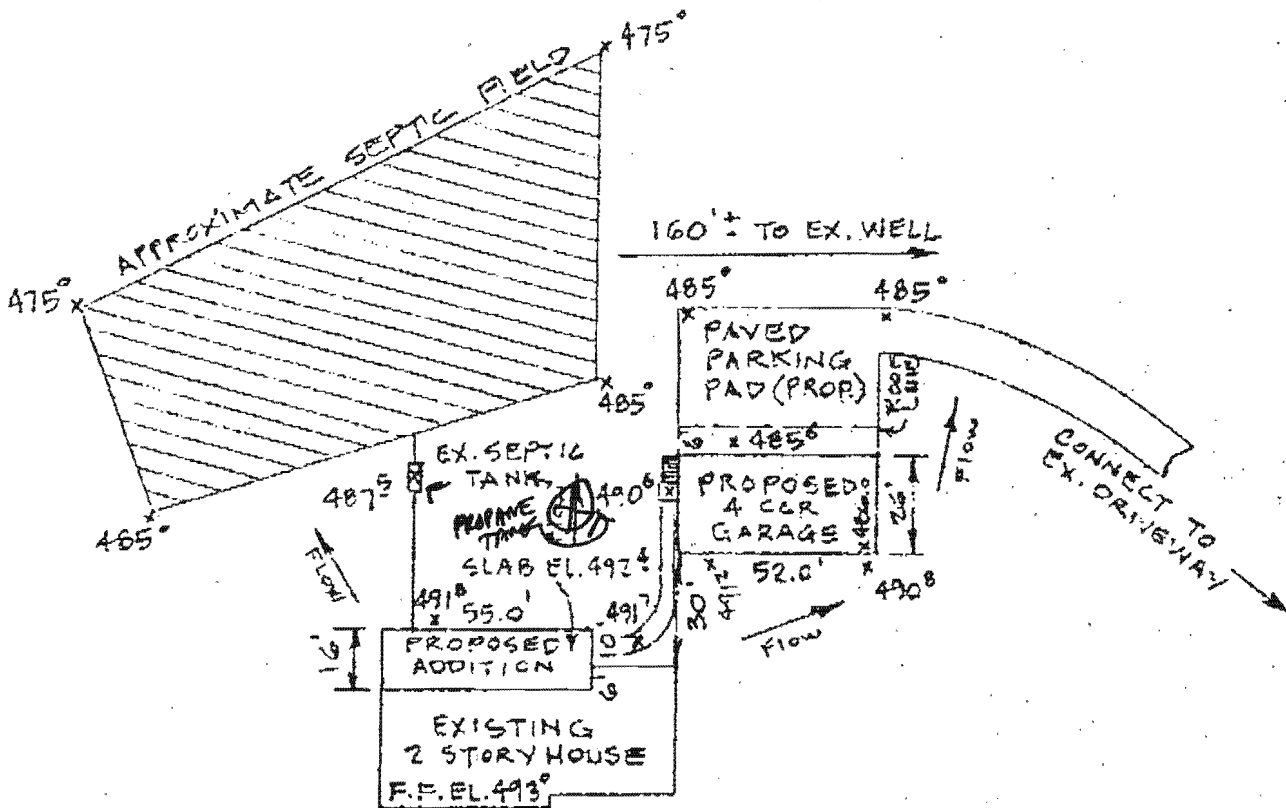

SITE WORK DETAIL

SCALE: 1" = 50'

HAMILTON REAL ESTATE.

4389 JENNINGS CHAPEL RD.
BROOKVILLE, MD

ERS
FEUERER

<h1>GRADING STUDY</h1>		
SCALE: 1" = 200'	ADDITION TO HOUSE AND NEW GARAGE	DRAWN BY TGH
DATE: FEB. 15, 1996		REVISED
LONG VALLEY FARM, INC. PARCEL 221 TAX MAP # 21		
FORTH ELECTION DISTRICT HOWARD COUNTY, MARYLAND		DRAWING NUMBER 96-603

pk

HAMILTON REED



RECEIVED

SEP 04 1996

LICENSES & PERMITS DIVISION

RASAP

4

September 4, 1996

Ms. Avis Corbin
Department of Licenses and Permits
3450 Court House Dr.
Ellicott City, MD 21043

REF: Building Permit #63510
4389 Jennings Chapel Rd.

Dear Ms. Corbin:

We would like to amend the above permit to included the following changes:

No perimeter changes
Addition of 2 floors

Originally - 4 car garage with storage space

To: 4 car garage
4 fireplaces
Kitchen area
3 bathrooms
Laundry room

Sincerely,

Stephen Forney
Member

10/24/96
OK, CONDITIONAL UPON
AGREEMENT TO UPGRADE SEPTIC
IN CONJUNCTION WITH ADDITION.

Shel. Jany
SALUTARIAN

9/11/96
~~ee~~
Dept Planning & Zoning

AMENDMENT
APPROVED BY
DEPARTMENT OF INSPECTIONS,
LICENSES AND PERMITS
HOWARD COUNTY

DATE: 9/11/96

BY: *[Signature]*

SUBJECT TO COMMENTS OF REVIEW SHEET

SUBJECT TO FIELD INSPECTION

SUBJECT TO COMMENTS ON PLANS

PRELIMINARY FINAL

POOL SITE PLAN, INDICATES
MOST CURRENT PROPOSALS FOR
ALL STRUCTURES

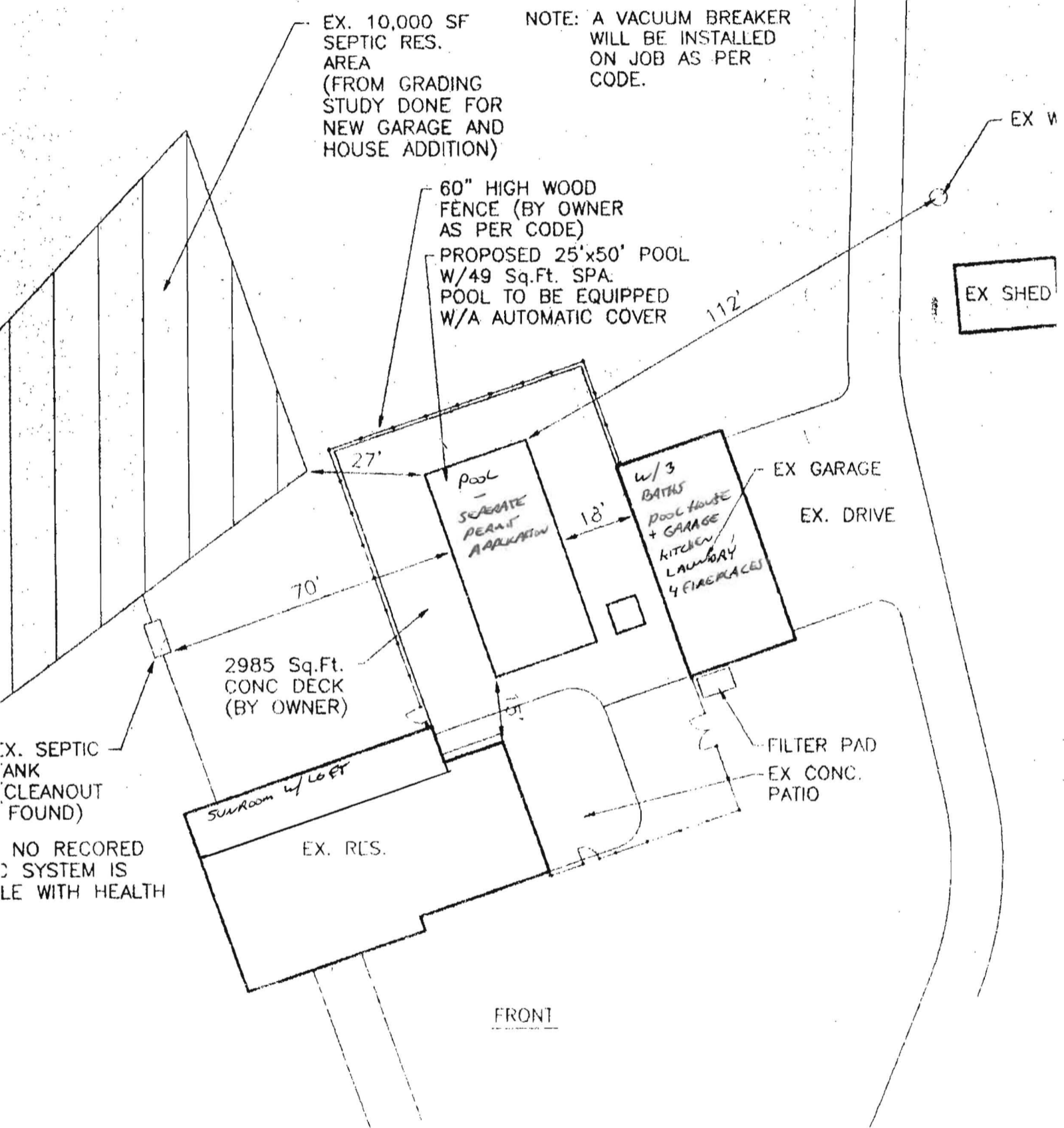

SITE WORK DETAIL

$$1" = 30'$$