

**HOWARD COUNTY
 PERMIT APPLICATION**

PERMIT NUMBER

B 151438 KOB

Building Address 4389 Jennings Chapel Rd.
Brookville MD 20833
 Suite/Apt. # THRD 04-355873 SDP/WP/Petition #: N/A
 Census Tract 604002 Subdivision N/A
 Section _____ Area _____ Lot _____
 Tax Map 21 Parcel 221 Grid 19
 Zoning RCD-10 Map Coordinates 8611 Lot size _____

Property Owner's Name Donald Reamer
 Address 8000 Main St.
 City Ellicott City State MD Zip Code 21043
 Home Phone 443-250-5183 Work Phone _____
 Applicant's Name & Mailing Address, (if other than stated hereon): _____
 Phone _____ Fax _____

Existing Use SFD
 Proposed Use Addition
 Estimated Construction Cost \$ 75,000.00
 Description of Work 2 story attached addition
2 car garage, Exercise Room,
Wine Cellar, Gardening Room,

Contractor Company Hamilton Reed
 Contact Person SAME AS ABOVE
 Address _____
 City _____ State _____ Zip Code _____
 License No. 111
 Phone 443-250-5183 Fax 410-480-0171

Occupant or Tenant Kitchen, Powder Room
 Contact Name Z.S. Bath Master BR
 Address 1 Fireplace, 1 great room
 City _____ State _____ Zip Code _____
 Phone _____ Fax _____

Engineer or Architect Company Mildenberg Bormeyer
 Contact Person Steve Forney
 Address _____
 City _____ State _____ Zip Code _____
 Phone 443-250-5183 Fax _____

BUILDING DESCRIPTION - COMMERCIAL

BUILDING DESCRIPTION - RESIDENTIAL

Building Characteristics	Utilities
Height: _____	Water Supply: _____ <input type="checkbox"/> Public <input type="checkbox"/> Private
No. of stories: _____	Sewage Disposal: _____ <input type="checkbox"/> Public <input type="checkbox"/> Private
Gross area, sq. ft. per floor: _____	Electric Yes <input type="checkbox"/> No <input type="checkbox"/>
Use group: _____	Gas Yes <input type="checkbox"/> No <input type="checkbox"/>
Construction type: _____ <input type="checkbox"/> Reinforced Concrete <input type="checkbox"/> Structural Steel <input type="checkbox"/> Masonry <input type="checkbox"/> Wood Frame	Heating System: _____ <input type="checkbox"/> Electric <input type="checkbox"/> Oil <input type="checkbox"/> <input type="checkbox"/> Natural Gas <input type="checkbox"/> <input type="checkbox"/> Propane Gas <input type="checkbox"/>
<input type="checkbox"/> State Certified Modular	Sprinkler system: <u>N/A</u> <input type="checkbox"/> <input type="checkbox"/> Full <input type="checkbox"/> Partial <input type="checkbox"/> Other Suppression # of Heads _____

Building Characteristics	Utilities
SF Dwelling <input checked="" type="checkbox"/> SF Townhouse <input type="checkbox"/> Depth _____ Width _____ 1st floor: <u>46'52.7" x 46'</u> 2nd floor: _____ Basement: <u>49.7" x 46.0"</u> Finished Basement <input checked="" type="checkbox"/> Unfinished Basement <input type="checkbox"/> Crawl space <input type="checkbox"/> Slab on Grade <input type="checkbox"/> No. of Bedrooms <u>1</u>	Water Supply: _____ <input type="checkbox"/> Public <input checked="" type="checkbox"/> Private Sewage Disposal: _____ <input type="checkbox"/> Public <input checked="" type="checkbox"/> Private
Multi-family dwellings: No. of efficiency units: _____ No. of 1 BR units: _____ No. of 2 BR units: _____ No. of 3 BR units: _____	Electric Yes <input checked="" type="checkbox"/> No <input type="checkbox"/> Gas Yes <input checked="" type="checkbox"/> No <input type="checkbox"/>
Other Structure: _____ Dimensions: _____ Footings: _____ Roof: _____	Heating System: _____ <input checked="" type="checkbox"/> Electric <input type="checkbox"/> Oil <input type="checkbox"/> <input type="checkbox"/> Natural Gas <input type="checkbox"/> <input type="checkbox"/> Propane Gas <input type="checkbox"/>
<input type="checkbox"/> State Certified Modular <input type="checkbox"/> Manufactured Home	Sprinkler system: <u>N/A</u> <input checked="" type="checkbox"/> <input type="checkbox"/> NFPA #13D <input type="checkbox"/> NFPA #13R Other: _____

THE UNDERSIGNED HEREBY CERTIFIES AND AGREES AS FOLLOWS: (1) THAT HE/SHE IS AUTHORIZED TO MAKE THIS APPLICATION; (2) THAT THE INFORMATION IS CORRECT; (3) THAT HE/SHE WILL COMPLY WITH ALL REGULATIONS OF HOWARD COUNTY WHICH ARE APPLICABLE THERETO; (4) THAT HE/SHE WILL PERFORM NO WORK ON THE ABOVE REFERENCED PROPERTY NOT SPECIFICALLY DESCRIBED IN THIS APPLICATION; (5) THAT HE/SHE GRANTS COUNTY OFFICIALS THE RIGHT TO ENTER ONTO THIS PROPERTY FOR THE PURPOSE OF INSPECTING THE WORK PERMITTED AND POSTING NOTICES.

Applicant's Signature [Signature]
 Title/Company Member

Print Name S. Forney
 Date 11/30/04 / 12/3/04

Checks payable to: **DIRECTOR OF FINANCE OF HOWARD COUNTY**
 ** PLEASE WRITE NEATLY AND LEGIBLY. **

FOR OFFICE USE ONLY

AGENCY	DATE	SIGNATURE APPROVAL
<input checked="" type="checkbox"/> Land Development, DPZ		
<input type="checkbox"/> State Highways		
<input checked="" type="checkbox"/> Building Official		
<input checked="" type="checkbox"/> Dev. Engineering, DPZ		
<input checked="" type="checkbox"/> Health	<u>6/29/05</u>	<u>Karen Moore</u>
<input type="checkbox"/> Fire Protection		

Is Sediment Control approval required prior to issuance?
 YES NO

CONTINGENCY CONSTRUCTION START:

ONE STOP SHOP:

DPZ SETBACK INFORMATION	PROPERTY ID#:
Front: _____	<u>10677</u>
Rear: _____	Filing fee \$ <u>25</u>
Side: _____	Permit fee \$ _____
Side St.: _____	Excise tax \$ _____
All minimum setbacks met? YES <input type="checkbox"/> NO <input type="checkbox"/>	Add'l per. fee \$ _____
Is Entrance Permit required? YES <input type="checkbox"/> NO <input type="checkbox"/>	TOTAL FEES \$ _____
Historic District? YES <input type="checkbox"/> NO <input type="checkbox"/>	Sub-total paid \$ _____
Lot Coverage for NewTown Zone _____	Balance due \$ _____
SDP/Red-line approval date _____	Check # <u>51418</u>
	Validation # <u>82945</u>

Accepted by [Signature]

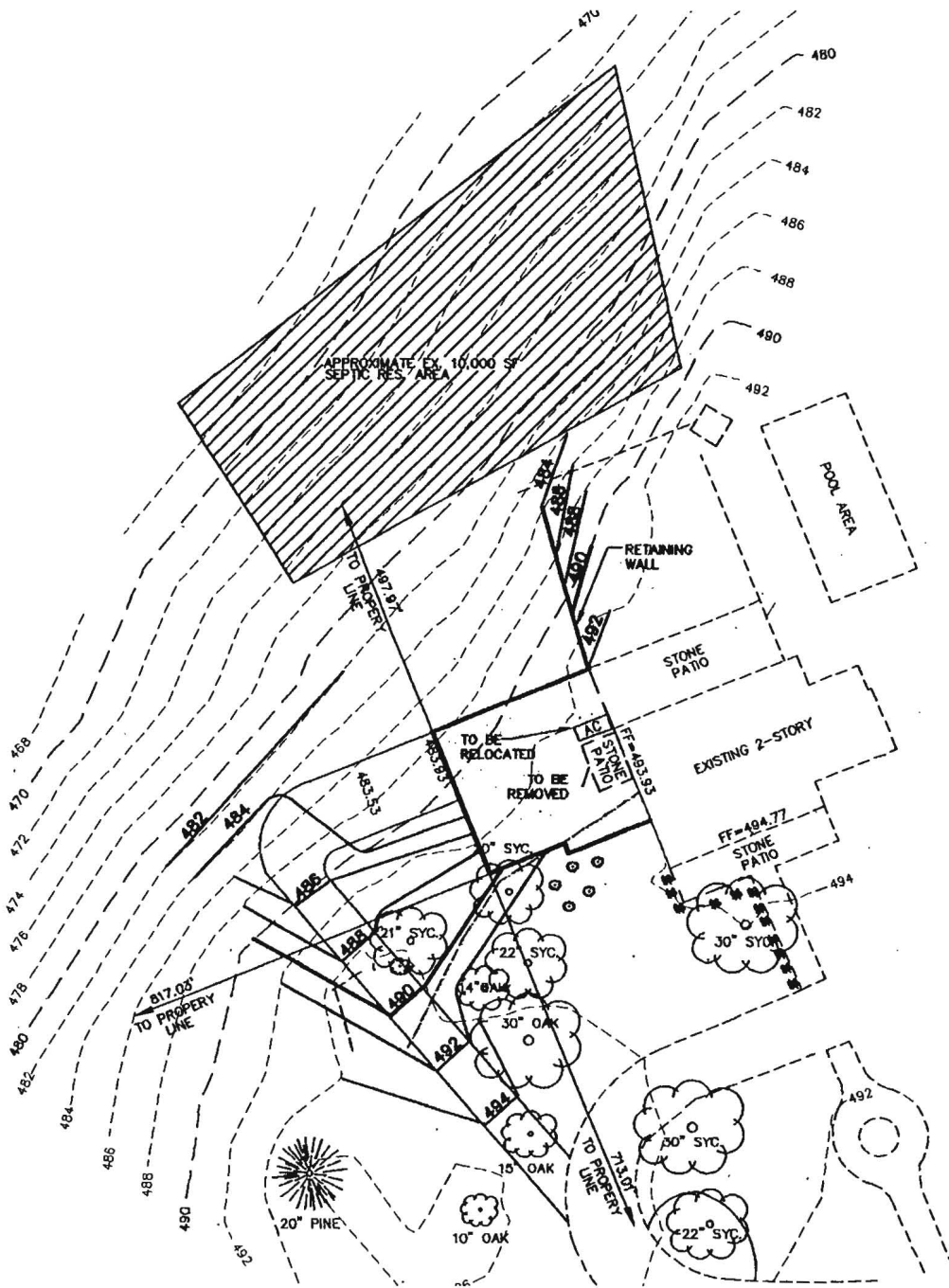

EX. WELL

6/29/05
 B 151438
 Approved
 Lacey Thomas
 1:50
 scale

SITE PLAN
 SCALE: 1" = 50'

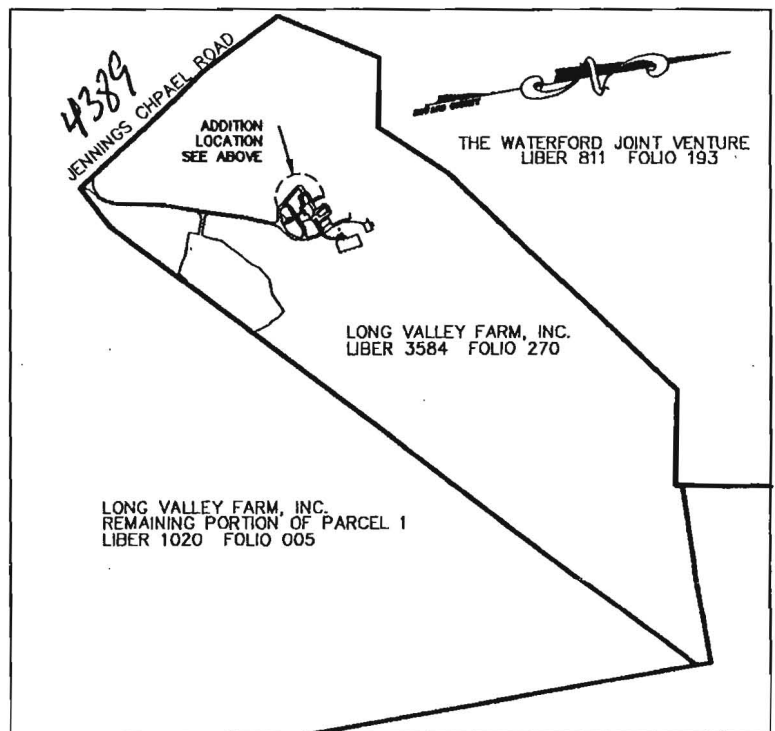

SITE LOCATION
 SCALE: 1" = 1000'

PLOT PLAN
REUWER'S RESIDENCE
PROFESSIONAL BUILDINGS

FIRST ELECTION DISTRICT HOWARD COUNTY, MARYLAND

SCALE: 1"= SHOWN DRAWN BY: HSP DATE: JUNE 2005 PN: 03-034

MILDENBERG
BOENDER, & ASSOC., INC.
 Engineers Planners Surveyors
 5072 Dorsey Hall Drive, Suite 202, Ellicott City, Maryland 21042
 (410) 987-0286 Balt. (301) 621-6621 Wash. (410) 987-0288 Fax.

H:\03-034\DWG\74HSETOP.DWG

**HOWARD COUNTY
 PERMIT APPLICATION**

PERMIT NUMBER

B08000148

Building Address 4389 Jennings Chapel Rd
Brookville MD 20833

Suite/Apt. #: _____ SDPWP/Petition #: _____

Census Tract _____ Subdivision _____

Section _____ Area _____ Lot _____

Tax Map _____ Parcel _____ Grid _____

Zoning _____ Map Coordinates _____ Lot size _____

Property Owner's Name R.E. Group

Address 4389 Jennings Chapel Rd

City Brookville State MD Zip Code 20833

Home Phone 443-367-0420 Work Phone _____

Applicant's Name & Mailing Address, (if other than stated hereon):
Same as Contractor

Phone _____ Fax _____

Existing Use Single Family Dwelling

Proposed Use Same w/ propose tank

Estimated Construction Cost \$ 200.00

Description of Work Install one 500 gallon
under-ground propane tank

Contractor Company AmeriGas

Contact Person Gabe Raden

Address 10097 Baltimore NH Pike

City Ellicott City State MD Zip Code 21042

License No. 79808

Phone 410-465-0800 Fax 410-465-0803

Occupant or Tenant owner

Contact Name _____

Address _____

City _____ State _____ Zip Code _____

Phone _____ Fax _____

Engineer or Architect Company _____

Contact Person N/A

Address _____

City _____ State _____ Zip Code _____

Phone _____ Fax _____

BUILDING DESCRIPTION - COMMERCIAL

BUILDING DESCRIPTION - RESIDENTIAL

Building Characteristics	Utilities
Height: _____	Water Supply: <input type="checkbox"/> Public <input type="checkbox"/> Private
No. of stories: _____	Sewage Disposal: <input type="checkbox"/> Public <input type="checkbox"/> Private
Gross area, sq. ft. per floor: _____	Electric Yes <input type="checkbox"/> No <input type="checkbox"/> Gas Yes <input type="checkbox"/> No <input type="checkbox"/>
Use group: _____	Heating System: <input type="checkbox"/> Electric <input type="checkbox"/> Oil <input type="checkbox"/> <input type="checkbox"/> Natural Gas <input type="checkbox"/> <input type="checkbox"/> Propane Gas <input type="checkbox"/>
Construction type: <input type="checkbox"/> Reinforced Concrete <input type="checkbox"/> Structural Steel <input type="checkbox"/> Masonry <input type="checkbox"/> Wood Frame	Sprinkler system: <u>N/A</u> <input type="checkbox"/> <input type="checkbox"/> Full <input type="checkbox"/> Partial <input type="checkbox"/> Other Suppression # of Heads _____
<input type="checkbox"/> State Certified Modular	

Building Characteristics	Utilities
SF Dwelling <input type="checkbox"/> SF Townhouse <input type="checkbox"/> Depth _____ Width _____	Water Supply: <input type="checkbox"/> Public <input checked="" type="checkbox"/> Private
1st floor: _____	Sewage Disposal: <input type="checkbox"/> Public <input checked="" type="checkbox"/> Private
2nd floor: _____	Electric Yes <input type="checkbox"/> No <input type="checkbox"/> Gas Yes <input type="checkbox"/> No <input type="checkbox"/>
Basement: <input type="checkbox"/> Finished Basement <input type="checkbox"/> Unfinished Basement <input type="checkbox"/> <input type="checkbox"/> Crawl space <input type="checkbox"/> Slab on Grade <input type="checkbox"/>	Heating System: <input type="checkbox"/> Electric <input type="checkbox"/> Oil <input type="checkbox"/> <input type="checkbox"/> Natural Gas <input type="checkbox"/> <input type="checkbox"/> Propane Gas <input type="checkbox"/>
No. of Bedrooms _____	Sprinkler system: <u>N/A</u> <input type="checkbox"/> <input type="checkbox"/> NFPA #13D <input type="checkbox"/> NFPA #13R Other: _____
Height: _____	
Multi-family dwellings: No. of efficiency units: _____ No. of 1 BR units: _____ No. of 2 BR units: _____ No. of 3 BR units: _____	
Other Structure: _____	
Dimensions: _____	
Footings: _____	
Roof Height: _____	
<input type="checkbox"/> State Certified Modular <input type="checkbox"/> Manufactured Home	

RECEIVED

THE UNDERSIGNED HEREBY CERTIFIES AND AGREES AS FOLLOWS: (1) THAT HE/SHE IS AUTHORIZED TO MAKE THIS APPLICATION; (2) THAT THE INFORMATION IS CORRECT; (3) THAT HE/SHE WILL COMPLY WITH ALL REGULATIONS OF HOWARD COUNTY WHICH ARE APPLICABLE THEREBY; (4) THAT HE/SHE WILL PERFORM NO WORK ON THE ABOVE REFERENCED PROPERTY NOT SPECIFICALLY DESCRIBED IN THIS APPLICATION; (5) THAT HE/SHE GRANTS COUNTY OFFICIALS THE RIGHT TO ENTER ONTO HIS PROPERTY FOR THE PURPOSE OF INSPECTING THE WORK PERMITTED AND POSTING NOTICES.

[Signature]
 Applicant's Signature
Commercial Account Manager
 Title/Company

Gabe Raden
 Print Name
01-14-08
 Date

JAN 22 2008
 LICENSES & PERMITS
 DIVISION

Checks payable to: **DIRECTOR OF FINANCE OF HOWARD COUNTY**
 ** PLEASE WRITE NEATLY AND LEGIBLY. **
1/22/08 received

AGENCY	DATE	SIGNATURE APPROVAL	DPZ SETBACK INFORMATION	PROPERTY ID#
Land Development, DPZ			Front: _____	Filing fee \$ _____
State Highway			Rear: _____	Permit fee \$ <u>100</u>
Building Official			Side: _____	Excise tax \$ _____
Dir. Engineering, DPZ			Side St: _____	Add'l per. fee \$ <u>10</u>
Health	<u>1-31-08</u>	<u>[Signature]</u>	All minimum setbacks met?	TOTAL FEES \$ <u>110</u>
Fire Protection			YES <input type="checkbox"/> NO <input type="checkbox"/>	Sub-total paid \$ <u>110</u>
Is Sediment Control approval required prior to issuance?			YES <input type="checkbox"/> NO <input type="checkbox"/>	Balance due \$ _____
YES <input type="checkbox"/> NO <input type="checkbox"/>			Is Entrance Permit required?	Check # <u>5017</u>
			YES <input type="checkbox"/> NO <input type="checkbox"/>	# <u>39038</u>
			Historic District?	Validation # <u>282970</u>
			YES <input type="checkbox"/> NO <input type="checkbox"/>	
CONTINGENCY CONSTRUCTION START: <input type="checkbox"/>			Lot Coverage for New Town Zone	
ONE STOP SHOP: <input type="checkbox"/>			SOP/Red-line approval date	Accepted by _____
Distribution of Copies: Write: Building Official Green: LDD, DPZ Yellow: DED, DPZ Pink: Health Gold: SHA				

EXISTING WELL

SEPTIC



SITE PLAN

SCALE: 1" = 50'

BP 08000148
LP tank OK
1-31-09 HS

500 GAL LP TANK

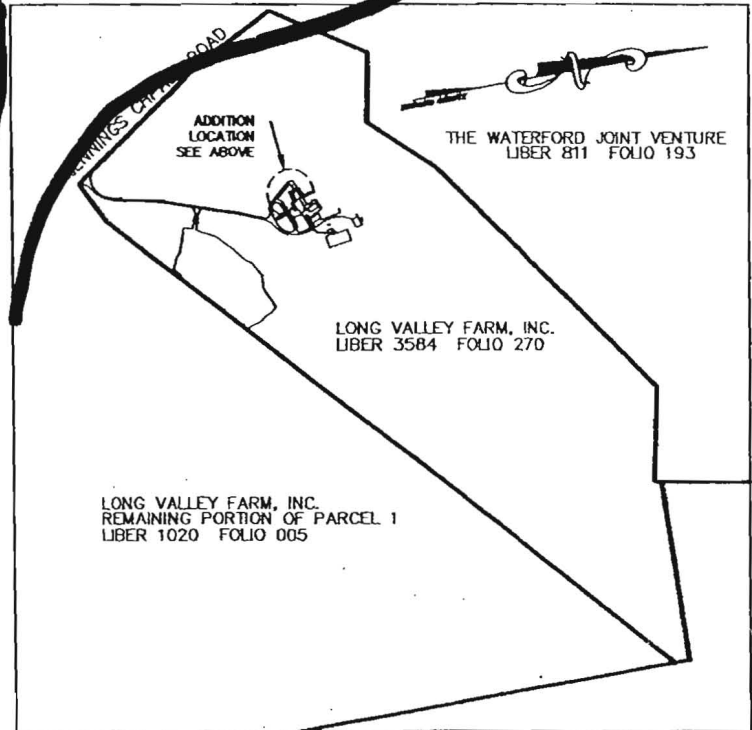

SITE LOCATION

SCALE: 1" = 1000'

PLOT PLAN
REUWER'S RESIDENCE

FIRST ELECTION DISTRICT

HOWARD COUNTY, MARYLAND

SCALE: 1" = SHOWN

DRAWN BY: HSP

DATE: NOV. 2004

PN: 03-034

**MILDENBERG
BOENDER, & ASSOC., INC.**

Engineers Planners Surveyors
5072 Dorsey Hall Drive, Suite 202, Ellicott City, Maryland 21042
(410) 997-0296 Ball. (301) 621-5521 Wash. (410) 997-0298 Fax.

H:\03-034\DWG\34HSETOP\0.DWG

TRINITY CONTAINERS, LLC UNDERGROUND TANKS

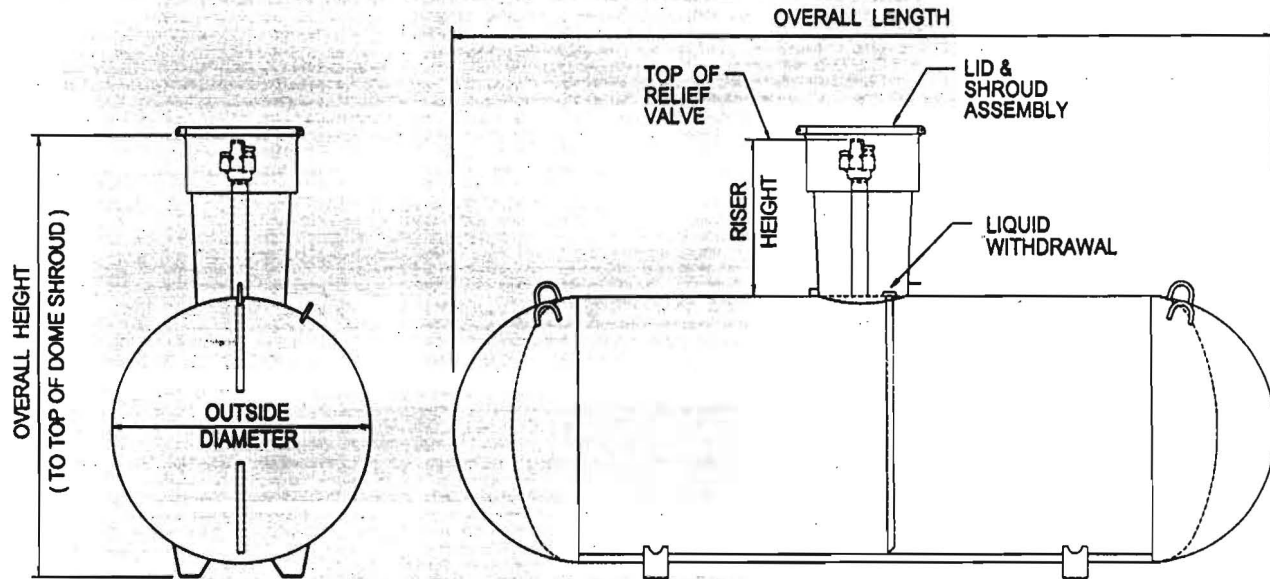

General Specifications

Conforms to the last edition and addenda of the ASME, Section VIII, Division 1. Complies with NFPA 58. The 28" Riser tank conforms to specifications set forth by the Railroad Commission of Texas.

Rated at 250 psig from -20° F. to 125° F. All tanks may be evacuated to a full (14.7 psi) vacuum.

Vessel finish: Coated with TGIC red powder.

Applicable federal, state or local regulations may contain specific requirements for protective coatings and cathodic protection. The purchaser and installer are responsible for compliance with such federal, state, or local regulations.

UNDERGROUND VESSEL DIMENSIONAL INFORMATION							
All vessels dimensions are approximate							
WATER CAPACITY	OUTSIDE DIAMETER	HEAD TYPE	OVERALL LENGTH	OVERALL HEIGHT 14" Riser Height 28"		WEIGHT	QUANTITY IN FULL LOAD
120 wg. 454.2 L	24" 609.6 mm	Ellip	5' - 5 7/8" 1673.2 mm	3' - 7 7/8" 1114.4 mm	5' - 0 3/8" 1533.5mm	252 lbs. 114.3 kg.	63
250 wg. 946.3 L	31.5" 800.1 mm	Heml	7' - 2 1/2" 2197.1 mm	4' - 3 3/8" 1304.9 mm	5' - 7 3/8" 1711.3 mm	472 lbs. 214.1 kg.	35
320 wg. 1211.2 L	31.5" 800.1 mm	Heml	8' - 11 3/4" 2736.9 mm	4' - 3 3/8" 1304.9 mm	5' - 7 3/8" 1711.3 mm	588 lbs. 266.7 kg.	28
500 wg. 1892.5 L	37.42" 950.5 mm	Heml	9' - 10" 2997.2 mm	4' - 9 3/8" 1457.3 mm	6' - 1 7/8" 1863.7 mm	921 lbs. 417.8 kg	25
1000 wg. 3785.0 L	40.96" 1040.4 mm	Heml	15' - 10 7/8" 4848.2 mm	5' - 0 7/8" 1546.2 mm	6' - 5 3/8" 1965.3mm	1731 lbs. 785.2 kg	15
1465 wg. 5545.0 L	46.614" 1184 mm	Ellip	17' - 7 1/4" 5365.8 mm	5' - 7 5/16" 1709.7 mm	6' - 11 1/16" 2109.8 mm	2745 lbs. 1245 kg	8
2000 wg. 7570.0 L	46.614" 1184 mm	Ellip	23' - 9 3/8" 7248.5 mm	5' - 7 5/16" 1709.7 mm	6' - 11 5/16" 2065.3 mm	3685 lbs. 1671.4 kg	6

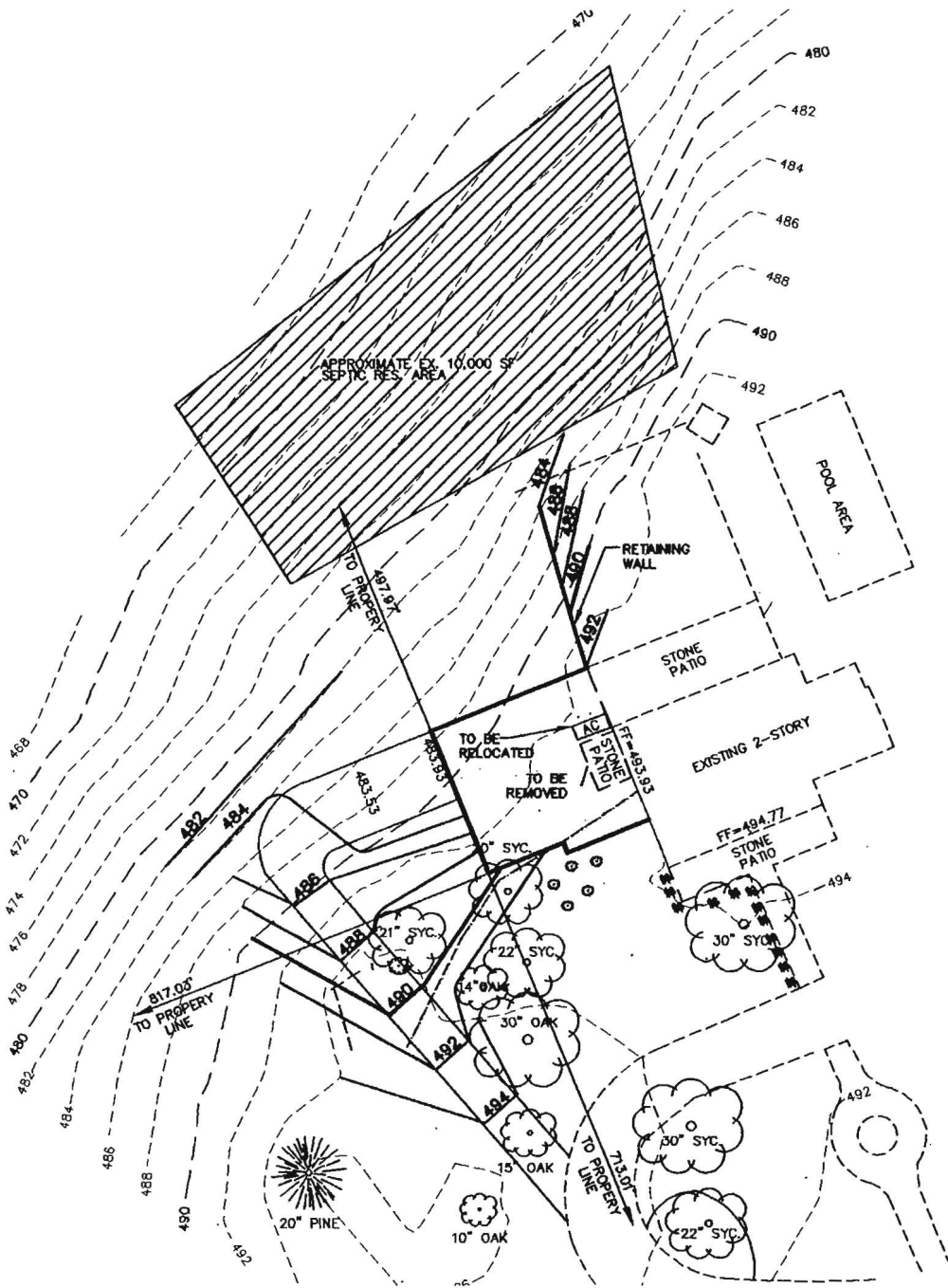

6/29/05
 B 151438
 Approved
 Lacey Thomas
 1:50
 scale

SITE PLAN

SCALE: 1" = 50'

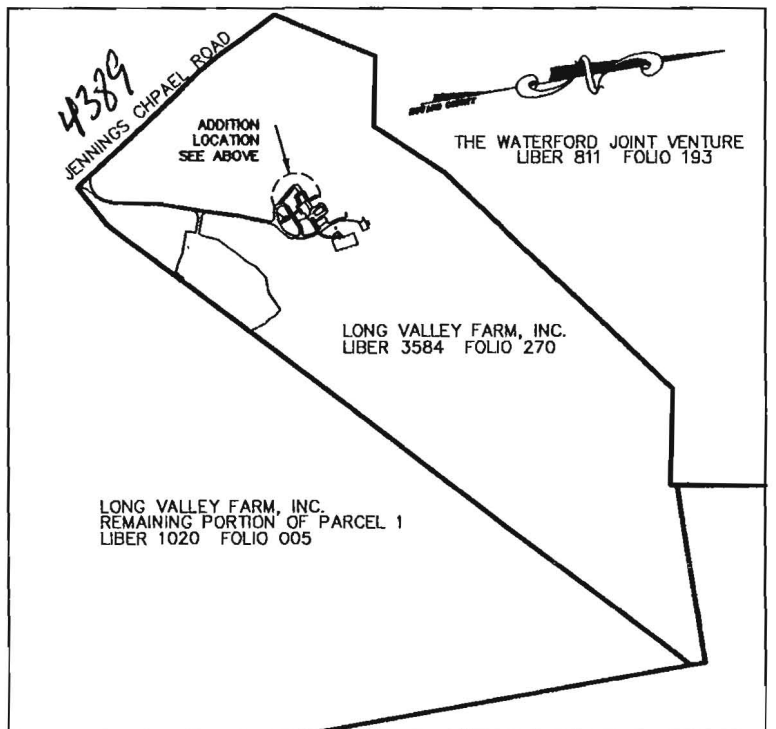

SITE LOCATION

SCALE: 1" = 1000'

**PLOT PLAN
 REUWER'S RESIDENCE
 PROFESSIONAL BUILDINGS**

FIRST ELECTION DISTRICT HOWARD COUNTY, MARYLAND

SCALE: 1" = SHOWN DRAWN BY: HSP DATE: JUNE 2005 PN: 03-034

**MILDENBERG
 BOENDER, & ASSOC., INC.**

Engineers Planners Surveyors
 5072 Dorsey Hall Drive, Suite 202, Ellicott City, Maryland 21042
 (410) 997-0296 Balt. (301) 621-6621 Wash. (410) 997-0298 Pa.