

11/10/71  
Ready  
11/10/71  
Check out a water pipe on this system. OK'd

Postcard  
11/10/71

A 42975-A

**INDEXED** Approved 11/10/71  
CBV.

# PERMIT

P. 12648  
A. 14438

SEWAGE DISPOSAL SYSTEM

MARYLAND STATE DEPARTMENT OF HEALTH

HOWARD COUNTY

ELLICOTT CITY

**INDEXED**

DISTRICT 5

DATE 11/2/71

Calvin Brawley

ADDRESS Order Lane, Ellicott City, Maryland PHONE 730-2104

A SEWAGE DISPOSAL SYSTEM LOCATED AT \_\_\_\_\_

SUBDIVISION \_\_\_\_\_ ROAD 4740 Sheppard's Lane LOT \_\_\_\_\_

PROPERTY OWNER Ben Bessler (see application for better directions)

ADDRESS \_\_\_\_\_

SPECIFICATIONS - 4 bedrooms

DRAIN FIELD \_\_\_\_\_ DEPTH \_\_\_\_\_ FEET, BOTTOM AREA \_\_\_\_\_ SQ. FT.

DEEPADE FITS \_\_\_\_\_ ABSORBENT SIDE-WALL AREA \_\_\_\_\_ SQ. FT.

SEPTIC TANK CAPACITY 1,200 GALLONS

FOR GARBAGE GRINDER, INCREASE DISPOSAL AREA 25% & TANK CAPACITY 20%.

OTHER Tile field to be 400 sq. ft. of bottom area. To be located between 19 ft. and 25 ft. from left front line and between 119 ft. and 174 ft. from Sheppard's Lane as lot is seen standing on Sheppard Lane facing lot.

NOTE: ALL PIPE FROM HOUSE TO SEPTIC TANK MUST BE CAST IRON.

PERMIT VOID AFTER THREE YEARS  
NOTE: INSTALL STYRENE PIPE ON DRY WELL & septic tank

PLANS APPROVED BY James T. Wright DATE 5/2/69

FILL SEPTIC TANK AND DISTRIBUTION BOX WITH WATER BEFORE CALLING FOR AN INSPECTION. COVER HO WORK UNTIL INSPECTED AND APPROVED.

NEITHER THE HOWARD COUNTY COMMISSIONERS NOR THE HEALTH DEPARTMENT IS RESPONSIBLE FOR THE SUCCESSFUL OPERATION OF ANY SYSTEM.

A 14438

A 42975-A

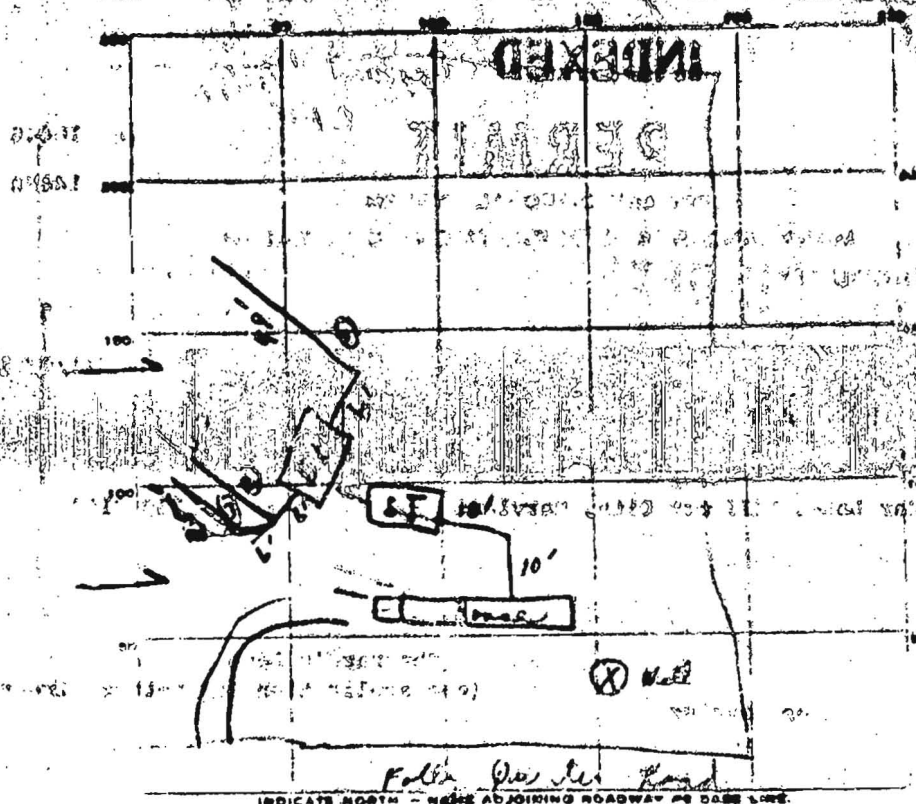

*Partial 11/10/71*

- ① 49' long 4' wide
- ② 47' long 4' wide
- ③ 25' long 4' wide

INDICATE NORTH - NEAR ADJOINING ROADWAY OR DRAIN LINE.

PERMIT CARD

SEPTIC TANK LEVEL OK S.T. 12/10/71

CLEANOUTS OK

DISTRIBUTION BOX LEVEL OK

TILE FIELD DEPTH 6-7' FT. TRENCH WIDTH 4'

GRAVEL DEPTH 3' TOTAL LENGTH 123'

NUMBER OF TRENCHES 3 TOTAL BOTTOM AREA 49'

SEEPAGE PITS INSIDE OF BOXES \_\_\_\_\_ FT. DEPTH BELOW GROUND \_\_\_\_\_

ABSORBENT AREA 1476 SQ. FT.

REMARKS *11/10/71 Distillation pit 2' below ground; 3' depth all along tile. Sewer. Partial (1) + (3) trenches 7' ft. below ground; Septic Tank needs a clean out. C.R.S. 10/91 No change. 12/10/71 S.T. Cleanout OK*

DATE SYSTEM APPROVED 12/10/71 INSPECTOR C. Stricker

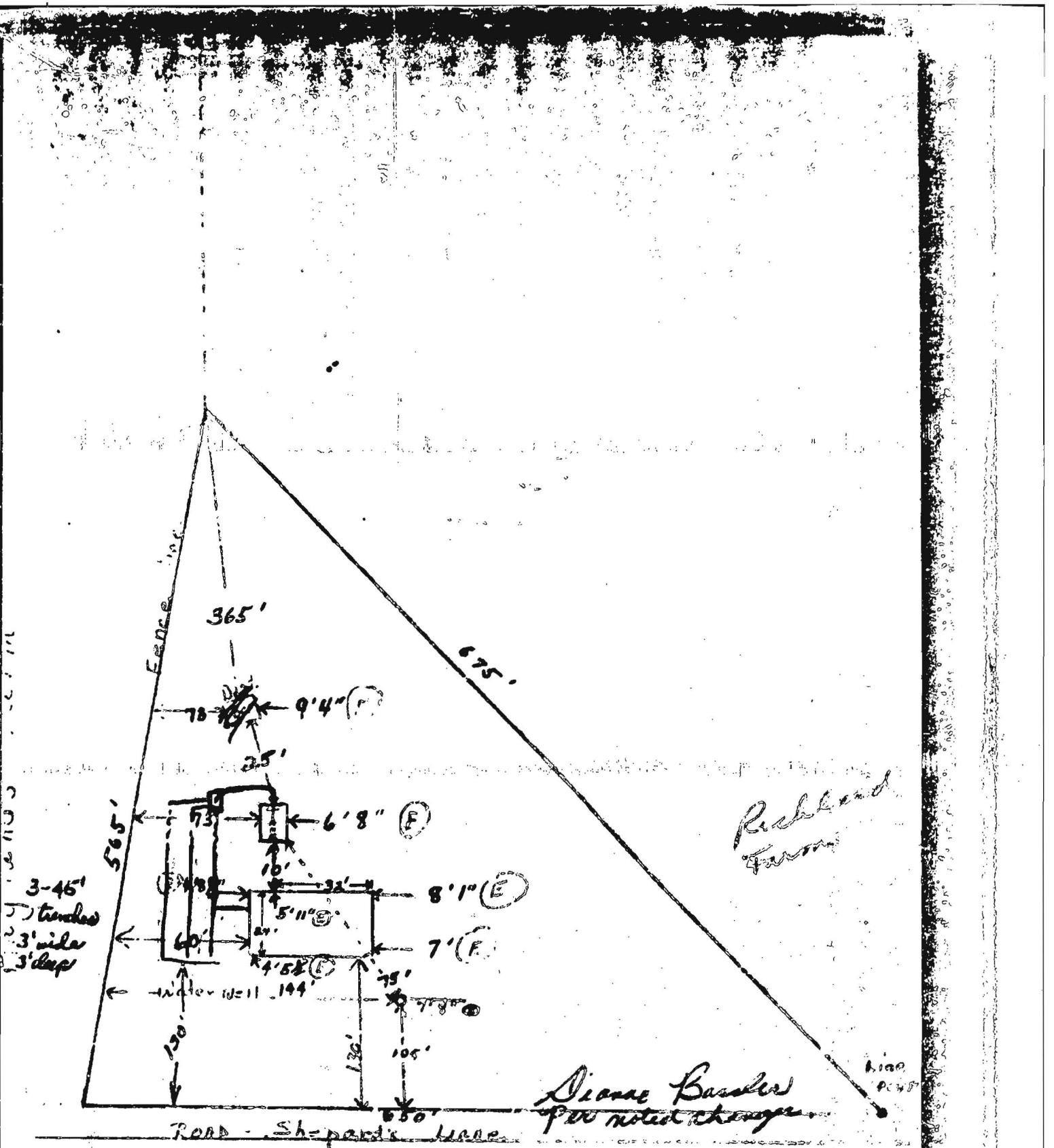

*Diana Basler*  
 per noted changes

Certify the above measurements and elevations are actual and correct for this property.

Signature: *Clara Basler*

## Williams, Jeffrey

---

**From:** Williams, Jeffrey  
**Sent:** Tuesday, June 28, 2016 12:13 PM  
**To:** [REDACTED]  
**Subject:** 12102 Hayland Farm Way

After reviewing the file, there was not a requirement to connect the existing sewage disposal system at the time of the final plat. Therefore, the existing system may remain in use until a repair or upgrade is required. At that time, a connection to the shared sewage system would be required in lieu of a replacement onsite system. Let me know if there are any questions. Thanks

Jeff Williams  
Program Supervisor, Well & Septic Program  
Bureau of Environmental Health  
Howard County Health Dept.  
410-313-4261  
[jewilliams@howardcountymd.gov](mailto:jewilliams@howardcountymd.gov)

### CONFIDENTIALITY NOTICE

This message and the accompanying documents are intended only for the use of the individual or entity to which they are addressed and may contain information that is privileged, confidential, or exempt from disclosure under applicable law. If the reader of this email is not the intended recipient, you are hereby notified that you are strictly prohibited from reading, disseminating, distributing, or copying this communication. If you have received this email in error, please notify the sender immediately and destroy the original transmission.