

LAYOUT 9/5/07 (KW) INSP 4 _____
 INSP 2 9/6/07 (KW) INSP 5 _____
 INSP 3 9/7/07 (KW) INSP 6 _____

ISSUE DATE: 9/5/07

P 527316

APPROVAL DATE: 9/7/07 (KW)

A 516084

PERMIT

TAX ID # 03-345408

**ON-SITE SEWAGE DISPOSAL SYSTEM
 HOWARD COUNTY HEALTH DEPARTMENT
 BUREAU OF ENVIRONMENTAL HEALTH**

Hatfields Equipment IS PERMITTED TO INSTALL ALTER

ADDRESS: P.O. Box 519 Annapolis Junction MD 20701 PHONE NUMBER: 301-854-6172

SUBDIVISION: Riverwood LOT NUMBER: 34

ADDRESS: 11222 Kinsale Court PROPERTY OWNER: Camberly Homes

SEPTIC TANK CAPACITY (GALLONS): 2000 OUTLET BAFFLE FILTER REQUIRED

PUMP CHAMBER CAPACITY (GALLONS): _____ COMPARTMENTED TANK REQUIRED

NUMBER OF BEDROOMS: 5

SQUARE FEET PER BEDROOM: _____

$$\frac{450}{0.8} = \frac{938}{3} = 312(.5)$$

$$= 156$$

LINEAR FEET OF TRENCH REQUIRED: ~~194~~ 156

TRENCHES:	Trench to be 3.0 feet wide. Inlet 3.0 ^{4.0} feet below original grade. Bottom maximum depth 5.8 feet below original grade. Effective area begins at 4.0 feet below original grade. 3.0 feet of stone below distribution pipe.
LOCATION:	
NOTES:	Install system per plan. Layout inspection required prior to installation.

PLANS APPROVED: Sara Fegal DATE: 5/4/07

- NOTE: PERMIT VOID AFTER 2 YEARS
- NOTE: CONTRACTOR RESPONSIBLE FOR SCHEDULING A PRE-CONSTRUCTION INSPECTION FOR ALL INSTALLATIONS
- NOTE: WATERTIGHT SEPTIC TANKS REQUIRED
- NOTE: ALL PARTS OF SEPTIC SYSTEM SHALL BE 100 FEET FROM ANY WATER WELL
- NOTE: MANHOLE RISERS REQUIRED ON ALL SEPTIC TANKS AND PUMP CHAMBERS UNLESS SPECIFICALLY AUTHORIZED

NEITHER THE HOWARD COUNTY COUNCIL NOR THE HEALTH DEPARTMENT IS RESPONSIBLE FOR THE SUCCESSFUL OPERATION OF ANY SYSTEM PERMITTEE RESPONSIBLE FOR OBTAINING FINAL APPROVAL ON THIS PERMIT CALL 410-313-1771 FOR INSPECTION OF SEPTIC SYSTEM

NOT TO SCALE

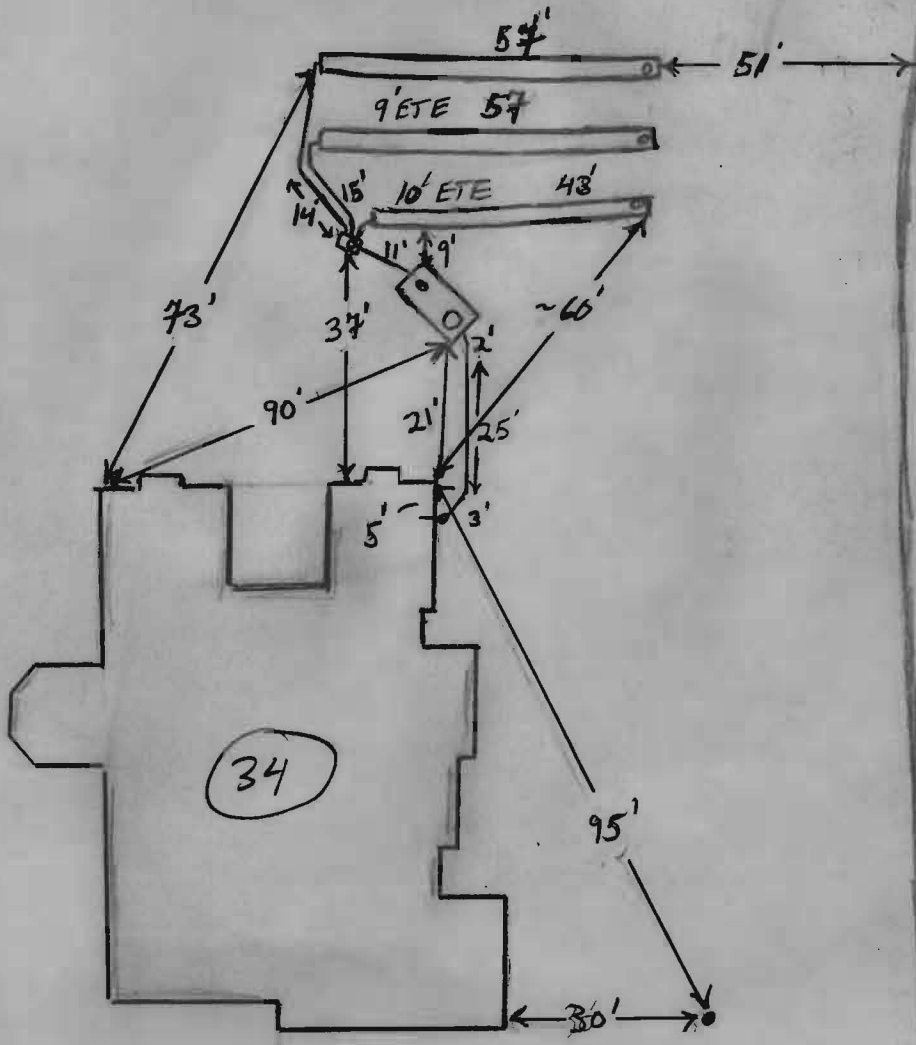

HO-94-4056
ROAD

TRENCH/DRAINFIELD DATA		
WIDTH	INLET	BOTTOM
3'	4'	7'
NUMBER OF TRENCHES		3
TOTAL LENGTH		157'
ABSORPTION AREA		471 + SW
DISTRIBUTION BOX LEVEL		level as
DISTRIBUTION BOX BAFFLE		Yes
DISTRIBUTION BOX PORT		Yes

SEPTIC TANK DATA	
SEPTIC TANK 1 LEVEL	Yes
CAPACITY	2000 GAL
SEAM LOC	Top
TANK LID DEPTH	2'
BAFFLES	Yes
BAFFLE FILTER	N/A
MANHOLE LOC	Front
6" PORT LOC	Rear
WATERTIGHT TEST	N/A
Babylon 2 comp. sketched ✓	
SEPTIC TANK 2 LEVEL	
CAPACITY _____ GAL	
SEAM LOC _____	
TANK LID DEPTH _____	
BAFFLES _____	
BAFFLE FILTER _____	
MANHOLE LOC _____	
6" PORT LOC _____	
WATERTIGHT TEST _____	

PRE-CONSTRUCTION
 9/5/07 Keep S.T. 20'
 from dwelling. Place
 D box @ highest elev.
 (far plan) and install
 3x 52' trenches on

contour. Trenches spec's change to accommodate loss of lower right
 corner of SDA. (Ku) 9/6/07 Plumbing, S.T. and Dist. Box
 INSTALLATION: installed exactly per pre-construction layout. House
 connection made. Top trench dug. Soil very sandy.
 Slm clarity/generally. OK to continue. (Ku)
 9/7/07 System complete. OK to backfill (Ku)

FINAL INSPECTOR K. Wolf DATE OF APPROVAL 9/7/07

We are an Equal Opportunity Employer

SAVAGE STONE, LLC

SAVAGE, MARYLAND

Mailing Address: P.O. Box 850, Laurel, Maryland 20725

TRUCKER'S COPY

DISPATCH / SALES
301-953-8973
410-792-3753

BILLING INQUIRIES
301-953-7650
410-792-7234

TICKET #00713954

STATION SS

DATE 09/06/07 TIME 12:44:02

CUSTOMER KENHAT
HATFIELDS EQUIPMENT
PO BOX 519
ANNAPOLIS, MD 20701

JOB YARD : YARD
P.O. # PROJECT #:

TRUCK HE15 LICENSE
DRIVER: HATFIELD EQUIPMENT

0 AXLES

GROSS
TARE (STORED)
NET
NET TONS

lbs.
65920
34360
31560
15.78

	Loads	Tons
DAILY	2	32.20
TOTAL	92	1625.31
TIME IN 12:44:02		TIME OUT 12:44:02

MAT'L 0022 : MD #2 STONE
HAUL ZONE 0000

WEIGHMASTER _____
Denise Roe
PLEASE FOCUS

RECEIVED BY

KEN HATFIELD

Riverwood Lot 34

We are an Equal Opportunity Employer

SAVAGE STONE, LLC

SAVAGE, MARYLAND

Mailing Address: P.O. Box 850, Laurel, Maryland 20725

TRUCKER'S COPY

DISPATCH / SALES
301-953-8973
410-792-3753

BILLING INQUIRIES
301-953-7650
410-792-7234

TICKET 700113838

STATION 95

DATE 09/06/07 TIME 10:44:31

79923

CUSTOMER KENHAT
HATFIELDS EQUIPMENT
PO BOX 519
ANNAPOLIS, MD 20701

JOB YARD : YARD
P.O. # PROJECT #:

TRUCK HE15 LICENSE
DRIVER: HATFIELD EQUIPMENT

0 AXLES

	lbs.		
GROSS	67200	DAILY	1
TARE (STORED)	34360	TOTAL	91
NET	32840	TIME IN 10:44:31	TIME OUT 10:44:31
NET TONS	16.42		

Loads

Tons

MAT'L 0022 : MD #2 STONE
HAUL ZONE 0000

WEIGHMASTER _____

Denise Roe

RECEIVED BY Ken Hatfield

PLEASE FOCUS

River wood Septic

We are an Equal Opportunity Employer

SAVAGE STONE, LLC

SAVAGE, MARYLAND

Mailing Address: P.O. Box 850, Laurel, Maryland 20725

TRUCKER'S COPY

PATCH / SALES
301-953-8973
410-792-3753

BILLING INQUIRIES
301-953-7650
410-792-7234

TICKET #00114051

STATION 88

DATE 09/06/07 TIME 14:24:49

CUSTOMER KENHAT
HATFIELDS EQUIPMENT
PO BOX 519
ANNAPOLIS, MD 20701

JOB YARD : YARD
P.O. # PROJECT #:

TRUCK HE35 LICENSE
DRIVER: HATFIELD EQUIPMENT

0 AXLES

	lbs.	DAILY	Loads	Tons
GROSS	69040		4	72.50
TARE (STORED)	28220	TOTAL	94	1665.61
NET	40820	TIME IN 14:24:49		TIME OUT 14:24:49
NET TONS.	20.41			

MAT'L 0022 : MD #2 STONE
HAUL ZONE 0000

WEIGHMASTER _____

Denise Roe

RECEIVED BY _____

Francis

PLEASE FOCUS

Riverwood septic

1. Deliveries of products of Savage Stone, LLC (SS) in vehicles arranged for by SS are usually made by interstate common carriers or by independent contractor intrastate nonregulated truckers. In either such case SS exercises no control over and does not assume responsibility for the transportation and delivery of the products and will not be liable in any way for any accidents or damage to persons or to property or for loss of property or delay arising out of or occurring during the transportation and delivery of such products.

2. SS assumes no responsibility for and exercises no control over deliveries of products of SS in vehicles arranged for by others, and SS will not be liable in any way for any accidents or damage to persons or to property or for loss of property or delay arising out of or occurring during the transportation and delivery and unloading of such products.

3. Purchaser shall be responsible for providing promptly upon arrival a safe and practical location for the delivery and unloading of the product. SS shall not be responsible for any charge or other cost or damage resulting from failure to provide promptly such safe and practical location.

MATERIAL SAFETY DATA SHEET (MSDS) FOR GABBRO, IGNEOUS ROCK

SECTION I - PRODUCT IDENTIFICATION

MANUFACTURER: Savage Stone, LLC
14504 Greenview Drive, Suite 210
Laurel, Maryland 20708
Telephone: 301-953-7650
Emergency : 301-953-7650

Product Chemical Name: Baltimore Gabbro
Product Identification/Synonyms: Crushed Stone, Aggregate, Manufactured Sand
DOT Identification Number: Unclassified

SECTION II - PRODUCT AND COMPONENT DATA

Ingredient Name:	CAS Registry Number	Approximate Percentage	Exposure Limits ACGIH TLV
Gabbro	None	100	N/A
Crystalline Silica, Quartz	14908-60-7	40 - 70	.05 mg/m ³ Respirable Silica Dust

SECTION III - PHYSICAL DATA

Boiling Point	N/A	Vapor Pressure (mm Hg)	N/A
Specific Gravity (H ₂ O=1)	2.6 - 3.0	Appearance and Odor	Light Gray to Black
Vapor Density (Air=1)	N/A	Freezing Point	None, Solid
Solubility in Water	Insoluble	Evaporation Rate	N/A
Physical State	Solid	Odor	None
PH in Water	Neutral	Viscosity	None, Solid

SECTION IV - FIRE AND EXPLOSION HAZARD DATA

Flash Point and Method	Non-combustible
Combustion Products	N/A
Extinguishing Media	Use extinguishing media for surrounding fire conditions
General Hazard	Avoid breathing dust

Fire Fighting Procedures: Gabbro poses no fire related hazard. Use appropriate personal protective clothing and equipment for surrounding fire conditions.

SECTION V - REACTIVE DATA

Stability	Product is Stable
Incompatibility	Aggregate dissolves in hydrofluoric acid, and may produce corrosive silicon tetrafluoride gas. Silicates react with powerful oxidizers such as fluorine, boron, trifluoride, chlorine trifluoride, manganese trifluoride, and oxygen difluoride.
Hazardous Decomposition	None
Hazardous Polymerization	None

SECTION VI - TOXICOLOGICAL INFORMATION

Primary Routes of Entry	Skin contact, eyes, Acute and Chronic inhalation, and ingestion.
Acute Exposure effects to Product	
Skin	Direct contact may cause irritation by mechanical abrasion.
Eyes	Direct contact may cause eye irritation by mechanical abrasion with discomfort or pain, local redness and swelling.
Inhalation	If inhaled in dust form, may cause nose, throat, and respiratory tract irritation by mechanical abrasion. Exposure in excess of appropriate exposure limits may cause coughing, sneezing, and shortness of breath.
Ingestion	Do not ingest aggregates. Ingestion of small quantities is not expected to be harmful. If ingested in large quantities, it may cause intestinal distress.

Effect of Chronic Exposure

Proper use of Gabbro Aggregates for construction purposes is not believed to cause acute toxic effects. This product contains crystalline silica, which has been classified as a human carcinogen by IARC and NPT.

Repeated overexposures to high levels of respirable crystalline silica (cristobalite, quartz, and tridymite) can cause silicosis, serious and fatal lung disease, scleroderma (thickening of skin, systemic lupus erythematosus, rheumatoid arthritis) and disease affecting the kidneys.

SECTION VII - FIRST AID MEASURES

Skin Contact	Rinse the exposed area with cool water. Wash exposed area with mild liquid soap. Seek medical attention for a rash or continued irritation.
Eye Contact	Irrigate exposed eye(s) with clean water or saline solution for at least 15 minutes while holding the eye lid(s) open. Seek medical attention for abrasions, embedded particles or persistent irritation.
Ingestion	If the victim is conscious, provide clean water to rinse the mouth. Provide large quantities of water for the victim to drink. Seek medical attention immediately. Do not attempt to administer water by mouth to an unconscious person.
Inhalation	Immediately move the person to fresh air. Dust should be cleared from the throat and nasal passages. Seek medical attention for discomfort or if irritation persists. Monitor vital signs and administer CPR if necessary.

SECTION VIII - PERSONAL PROTECTIVE EQUIPMENT AND CONTROL MEASURES

Engineering Controls	Use exhaust, ventilation, or other effective suppression measures to maintain dust exposure levels below the established exposure limits.
Respiratory Protection	Respiratory protection is typically not required under normal conditions. If dust concentrations exceed OSHA/MSHA Personal Exposure Limits, wear appropriate NIOSH/MSHA - approved respiratory protection. Respirators should be properly fitted for maximum effectiveness.
Skin Protection	Long cuffed pants, long sleeve shirts, gauntlet-type gloves and appropriate boots should be used to prevent exposure. Dust exposed personal protective equipment should be cleaned after each use and exposed clothing should be laundered after each use.
Eye Protection	Safety glasses with side shields that comply with ANSI Standard Z87.1 should be worn as minimal protection when eye exposure to airborne particles exists. Dust goggles should be worn when excessive dust conditions exist or are anticipated.

SECTION IX - STORAGE AND HANDLING PRECAUTIONS

Respirable crystalline silica-containing dust may be generated during the processing, handling and storage. The personal protective measures in Section VIII of this MSDS should be followed. Use methods that will minimize dust generation. Do not stand on stockpiles of this material, as it may be unstable. This product is not intended for abrasive blasting use. Do not store near food or beverage.

SECTION X - SPILL AND DISPOSAL PRACTICES

The cleanup of spilled material may cause dusty conditions. The personal protective measures in Section VIII of the MSDS should be followed. Wetting material will minimize dust generation. Material should be disposed of according to all applicable federal, state, and local laws and regulations.

SECTION XI - TRANSPORTATION

DOT Classification - None Placard Requirement: None

SECTION XII - DISCLAIMER

The information in this MSDS is believed to be current and accurate. No warranty, expressed or implied, of merchantability, fitness or otherwise is made. Savage Stone, LLC is not responsible for the condition, performance, handling, storage, or disposal of the aggregate after the buyer takes title by pickup at the plant or delivery to the buyer's jobsite by Savage Stone.

SECTION XIII - DATE OF PREPARATION

Revision Summary: Revised January 5, 2006

We are an Equal Opportunity Employer

SAVAGE STONE, LLC

SAVAGE, MARYLAND

Mailing Address: P.O. Box 850, Laurel, Maryland 20725

TRUCKER'S COPY

DISPATCH / SALES

301-953-8973

410-792-3753

BILLING INQUIRIES

301-953-7650

410-792-7234

TICKET #00113997

STATION 86

DATE 09/06/07 TIME 13:21:04

CUSTOMER KENHAT
HATFIELDS EQUIPMENT
PO BOX 519
ANNAPOLIS, MD 20701

JOB YARD : YARD
P.O. # PROJECT #:

TRUCK HE35 LICENSE
DRIVER: HATFIELD EQUIPMENT

0 AXLES

	lbs.	DAILY	Loads	Tons
GROSS	68000		3	52.09
TARE (STORED)	28220	TOTAL	93	1645.20
NET	39780	TIME IN 13:21:04		TIME OUT 13:21:04
NET TONS	19.89			

MAT'L 0022 : MD #2 STONE
HAUL ZONE 0000

WEIGHMASTER

Gail Harrison

RECEIVED BY

P. Harrison

PLEASE FOCUS

Riverwood septic

1. Deliveries of products of Savage Stone, LLC (SS) in vehicles arranged for by SS are usually made by interstate common carriers or by independent contractor businessmen operating as intrastate nonregulated truckers. In either such case SS exercises no control over and does not assume responsibility for the transportation and delivery of the products covered by this ticket. SS will not be liable in any way for any accidents or damage to persons or to property or for loss of property or delay arising out of or occurring during the transportation and delivery and unloading of such products.

2. SS assumes no responsibility for and exercises no control over deliveries of products of SS in vehicles arranged for by others, and SS will not be liable in any way for any accidents or damage to persons or to property or for loss of property or delay arising out of or occurring during the transportation and delivery and unloading of such products.

3. Purchaser shall be responsible for providing promptly upon arrival a safe and practical location for the delivery and unloading of the product. SS shall not be responsible for any detention time charge or other cost or damage resulting from failure to provide promptly such safe and practical location.

MATERIAL SAFETY DATA SHEET (MSDS) FOR GABBRO, IGNEOUS ROCK

SECTION I - PRODUCT IDENTIFICATION

MANUFACTURER: Savage Stone, LLC
14504 Greenview Drive, Suite 210
Laurel, Maryland 20708
Telephone: 301-953-7650
Emergency : 301-953-7650

Product Chemical Name: Baltimore Gabbro
Product Identification/Synonyms: Crushed Stone, Aggregate, Manufactured Sand
DOT Identification Number: Unclassified

SECTION II - PRODUCT AND COMPONENT DATA

Ingredient Name:	CAS Registry Number	Approximate Percentage	Exposure Limits ACGIH TLV
Gabbro	None	100	N/A
Crystalline Silica, Quartz	14808-80-7	40 - 70	.05 mg/m ³ Respirable Silica Dust

SECTION III - PHYSICAL DATA

Boiling Point	N/A	Vapor Pressure (mm Hg)	N/A
Specific Gravity (H ₂ O=1)	2.6 - 3.0	Appearance and Odor	Light Gray to Black
Vapor Density (Air=1)	N/A	Freezing Point	None, Solid
Solubility in Water	Insoluble	Evaporation Rate	N/A
Physical State	Solid	Odor	None
PH in Water	Neutral	Viscosity	None, Solid

SECTION IV - FIRE AND EXPLOSION HAZARD DATA

Flash Point and Method	Non-combustible
Combustion Products	N/A
Extinguishing Media	Use extinguishing media for surrounding fire conditions
General Hazard	Avoid breathing dust

Fire Fighting Procedures: Gabbro poses no fire related hazard. Use appropriate personal protective clothing and equipment for surrounding fire conditions.

SECTION V - REACTIVE DATA

Stability	Product is Stable
Incompatibility	Aggregate dissolves in hydrofluoric acid, and may produce corrosive silicon tetrafluoride gas. Silicates react with powerful oxidizers such as fluorine, boron, trifluoride, chlorine trifluoride, manganese trifluoride, and oxygen difluoride.

Hazardous Decomposition None
Hazardous Polymerization None

SECTION VI - TOXICOLOGICAL INFORMATION

Primary Routes of Entry Skin contact, eyes, Acute and Chronic Inhalation, and ingestion.

Acute Exposure effects to Product

Skin Direct contact may cause irritation by mechanical abrasion.

Eyes Direct contact may cause eye irritation by mechanical abrasion with discomfort or pain, local redness and swelling.

Inhalation If inhaled in dust form, may cause nose, throat, and respiratory tract irritation by mechanical abrasion. Exposure in excess of appropriate exposure limits may cause coughing, sneezing, and shortness of breath.

Ingestion Do not ingest aggregates. Ingestion of small quantities is not expected to be harmful. If ingested in large quantities, it may cause intestinal distress.

Effect of Chronic Exposure

Proper use of Gabbro Aggregates for construction purposes is not believed to cause acute toxic effects. This product contains crystalline silica, which has been classified as a human carcinogen by IRAC and NPT.

Repeated overexposures to high levels of respirable crystalline silica (cristobalite, quartz, and tridymite) can cause silicosis, serious and fatal lung disease, scleroderma (thickening of skin, systemic lupus erythematosus, rheumatoid arthritis) and disease affecting the kidneys.

SECTION VII - FIRST AID MEASURES

Skin Contact Rinse the exposed area with cool water. Wash exposed area with mild liquid soap. Seek medical attention for a rash or continued irritation.

Eye Contact Irrigate exposed eye(s) with clean water or saline solution for at least 15 minutes while holding the eye lid(s) open. Seek medical attention for abrasions, embedded particles or persistent irritation.

Ingestion If the victim is conscious, provide clean water to rinse the mouth. Provide large quantities of water for the victim to drink. Seek medical attention immediately. Do not attempt to administer water by mouth to an unconscious person.

Inhalation Immediately move the person to fresh air. Dust should be cleared from the throat and nasal passages. Seek medical attention for discomfort or if irritation persists. Monitor vital signs and administer CPR if necessary.

SECTION VIII - PERSONAL PROTECTIVE EQUIPMENT AND CONTROL MEASURES

Engineering Controls Use exhaust, ventilation, or other effective suppression measures to maintain dust exposure levels below the established exposure limits.

Respiratory Protection Respiratory protection is typically not required under normal conditions. If dust concentrations exceed OSHA/MSHA Personal Exposure Limits, wear appropriate NIOSH/MSHA - approved respiratory protection. Respirators should be properly fitted for maximum effectiveness.

Skin Protection Long cuffless pants, long sleeve shirts, gaitlet-type gloves and appropriate boots should be used to prevent exposure. Dust exposed personal protective equipment should be cleaned after each use and exposed clothing should be laundered after each use.

Eye Protection Safety glasses with side shields that comply with ANSI Standard Z87.1 should be worn as minimal protection when eye exposure to airborne particles exists. Dust goggles should be worn when excessive dust conditions exist or are anticipated.

SECTION IX - STORAGE AND HANDLING PRECAUTIONS

Respirable crystalline silica-containing dust may be generated during the processing, handling and storage. The personal protective measures in Section VIII of this MSDS should be followed. Use methods that will minimize dust generation.

Do not stand on stockpiles of this material, as it may be unstable. This product is not intended for abrasive blasting use. Do not store near food or beverage.

SECTION X - SPILL AND DISPOSAL PRACTICES

The cleanup of spilled material may cause dusty conditions. The personal protective measures in Section VIII of the MSDS should be followed. Wetting material will minimize dust generation. Material should be disposed of according to all applicable federal, state, and local laws and regulations.

SECTION XI - TRANSPORTATION

DOT Classification - None Placard Requirement: None

SECTION XII - DISCLAIMER

The information in this MSDS is believed to be current and accurate. No warranty, expressed or implied, of merchantability, fitness or otherwise is made. Savage Stone, LLC is not responsible for the condition, performance, handling, storage, or disposal of the aggregate after the buyer takes title by pickup at the plant or delivery to the buyer's jobsite by Savage Stone.

SECTION XIII - DATE OF PREPARATION

Revision Summary: Revised January 5, 2006

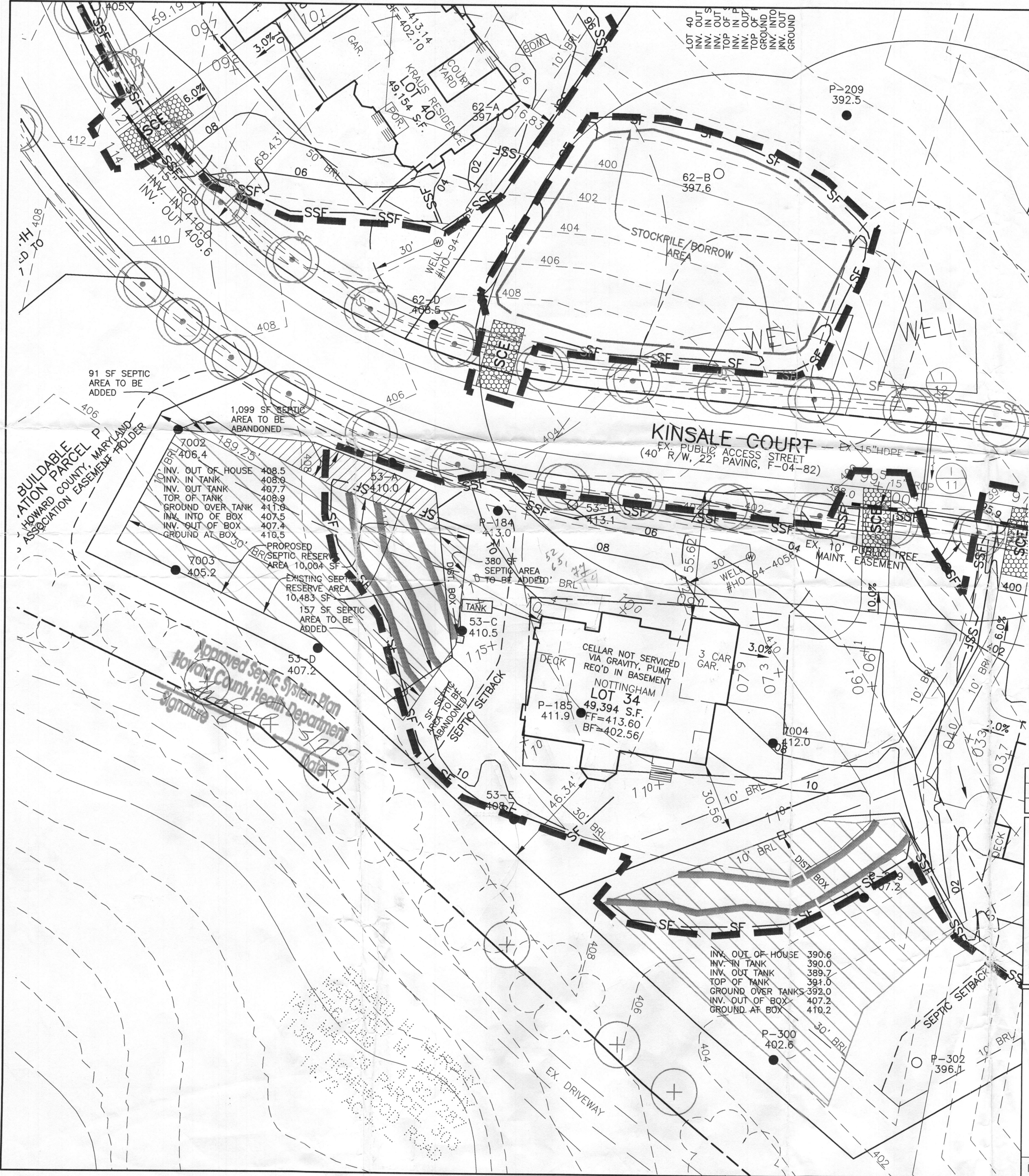

- NOTES:**
1. THE LOT SHOWN HEREON WAS RECORDED ON THE PLAT FOR RIVERWOOD, PHASE 1, PLAT No. 18034. REFER TO THE PLAT FOR LOT DIMENSIONS, LOT AREAS AND ALL EASEMENTS.
 2. THIS AREA DESIGNATES A PRIVATE SEWERAGE EASEMENT OF 10,000 SQUARE FEET AS REQUIRED BY THE STATE DEPARTMENT OF THE ENVIRONMENT FOR INDIVIDUAL SEWERAGE DISPOSAL. IMPROVEMENTS OF ANY NATURE IN THIS AREA IS RESTRICTED UNTIL PUBLIC SEWER IS AVAILABLE. THIS EASEMENT SHALL BECOME NULL AND VOID UPON CONNECTION TO A PUBLIC SEWERAGE SYSTEM. THE COUNTY HEALTH OFFICER SHALL HAVE THE AUTHORITY TO GRANT ADJUSTMENTS TO THE PRIVATE SEWERAGE EASEMENT. ANY CHANGES TO A PRIVATE SEWERAGE EASEMENT SHALL REQUIRE A REVISED PERCOLATION CERTIFICATION PLAN. RECORDATION OF A MODIFIED SEWERAGE EASEMENT PLAT SHALL NOT BE NECESSARY.
 3. SEDIMENT AND EROSION CONTROLS WERE APPROVED BY HOWARD SOIL CONSERVATION DISTRICT UNDER GP-05-31 AND MODIFIED FOR THIS SPECIFIC HOUSE.
 4. TOPOGRAPHY SHOWN HEREON IS TAKEN FROM THE APPROVED ROAD CONSTRUCTION PLANS.
 5. EXACT LENGTH OF SEPTIC TRENCHES ARE TO BE DETERMINED BY THE HEALTH DEPARTMENT AT THE TIME OF TRENCH LAYOUT AND INSPECTION.
 6. SPOIL FROM THE TRENCHING OF THE SEPTIC AREA IS TO BE PLACED ON THE UPHILL SIDE OF THE EXCAVATION FOR EACH INDIVIDUAL LOT.
 7. ALL SEDIMENT AND EROSION CONTROL FEATURES USED ON THIS SITE SHALL COMPLY WITH 1994 MARYLAND STANDARDS AND SPECIFICATIONS FOR SOIL EROSION AND SEDIMENT CONTROL.
 8. ALL DRAINAGE AND STORMWATER MANAGEMENT FEATURES USED ON THIS SITE MUST COMPLY WITH THE APPROVED ROAD CONSTRUCTION PLANS.
 9. SEPTIC TANK FOR THIS LOT TO BE 2,000 GALLONS.
 10. THE EXISTING WELL SHOWN ON THIS PLAN, HO-94-4056, HAS BEEN FIELD LOCATED BY BENCHMARK ENGINEERING, INC. AND IS ACCURATELY SHOWN.

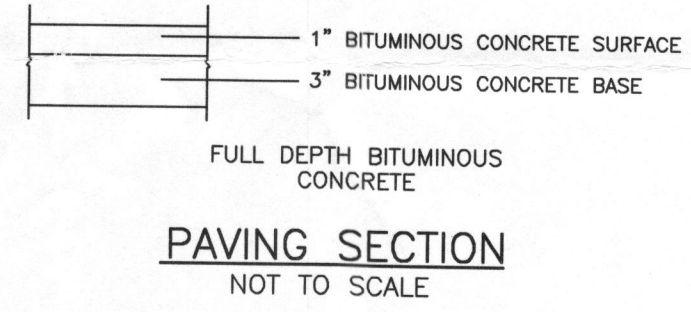

NO.	DATE	REVISION
BENCHMARK ENGINEERS ▲ LAND SURVEYORS ▲ PLANNERS ENGINEERING, INC. 8480 BALTIMORE NATIONAL PIKE ▲ SUITE 418 ELLICOTT CITY, MARYLAND 21043 PHONE: 410-465-6105 ▲ FAX: 410-465-6644 EMAIL: benchmrk@cais.com		
OWNER/BUILDER:		PROJECT:
CAMBERLEY HOMES, INC. 6905 ROCKLEDGE DRIVE SUITE 800 BETHESDA, MD 20817 PHONE: 301-803-4800 FAX: 301-803-4929		RIVERWOOD LOT 34
LOCATION:		11222 KINSALE COURT ELLICOTT CITY, MD 21042
TAX MAP No. 29 - BLOCK Nos. 3, 4, 9 & 10 - PARCEL No. 20 3rd ELECTION DISTRICT, HOWARD COUNTY, MARYLAND		TITLE:
HOUSE TYPE:		BISHOP RESIDENCE
DATE:	APRIL 16, 2007 REVISED 5/4/07	PROJECT NO. 1950
DESIGN: JMC	DRAFT: JMC	SCALE: 1" = 30'
DRAWING 1 OF 1		