

LAYOUT _____
INSP 1 _____ INSP 3 _____
INSP 2 _____ INSP 5 _____

ISSUE DATE: _____
APPROVAL DATE: _____

PERMIT SHARED SEPTIC SYSTEM

P _____
A _____

Tax ID # _____
HOUSE SEWER LINE CONNECTION

**HOWARD COUNTY HEALTH DEPARTMENT
BUREAU OF ENVIRONMENTAL HEALTH**

IS PERMITTED TO INSTALL ALTER

ADDRESS: _____ PHONE NUMBER: _____

SUBDIVISION Ellicott Meadows LOT NUMBER: 6

ADDRESS: 3019 John Bernard Drive PROPERTY OWNER: Ellicott Meadows LLC.

NUMBER OF BEDROOMS: 2

HOUSE SERVED BY PUBLIC WATER? NO

LOCATION:	Install 4" house sewer line connection per the approved site plan.
NOTES:	This permit is limited to the installation of the individual house sewer line connection and installation of the grinder pump, if applicable. The Howard County Bureau of Utilities must be contacted for scheduling of inspection of these items as well, at 410-313-4900.

PLANS APPROVED: Dana Bernard DATE: 6/23/11

PERMIT VOID AFTER 2 YEARS

1. CONTRACTOR IS RESPONSIBLE FOR SCHEDULING A PRE-CONSTRUCTION INSPECTION FOR ALL INSTALLATIONS.
2. ALL PARTS OF SEPTIC SYSTEM SHALL BE 100 FEET FROM ANY WATER WELL UNLESS SPECIFICALLY AUTHORIZED.
3. MANHOLE RISERS REQUIRED ON ALL SEPTIC TANKS AND PUMP CHAMBERS UNLESS SPECIFICALLY AUTHORIZED.
4. CONTRACTOR RESPONSIBLE FOR COMPLIANCE WITH APPLICABLE REGULATIONS, GUIDELINES AND THE TERMS OF THIS PERMIT.
5. NEITHER THE HOWARD COUNTY COUNCIL NOR THE HEALTH DEPARTMENT IS RESPONSIBLE FOR THE SUCCESSFUL OPERATION OF ANY SYSTEM.
6. PERMITTEE RESPONSIBLE FOR OBTAINING FINAL APPROVAL ON THIS PERMIT.

CALL 410-313-1771 FOR INSPECTION HOUSE CONNECTION

NOT TO SCALE

TRENCH/DRAINFIELD DATA

WIDTH INLET BOTTOM

NUMBER OF TRENCHES _____

TOTAL LENGTH _____

ABSORPTION AREA _____

DISTRIBUTION BOX LEVEL _____

DISTRIBUTION BOX BAFFLE _____

DISTRIBUTION BOX PORT _____

SEPTIC TANK DATA

SEPTIC TANK I LEVEL _____

MANUFACTURER _____

CAPACITY _____ GAL

SEAM LOC _____

TANK LID DEPTH _____

BAFFLES _____

BAFFLE FILTER _____

MANHOLE LOC _____

6" PORT LOC _____

WATERTIGHT TEST _____

SLOTTED _____

DATE ON LID _____

PUMP/SEPTIC TANK LEVEL _____

MANUFACTURER _____

CAPACITY _____ GAL

SEAM LOC _____

TANK LID DEPTH _____

BAFFLES _____

BAFFLE FILTER _____

MANHOLE LOC _____

6" PORT LOC _____

WATERTIGHT TEST _____

SLOTTED _____

DATE ON LID _____

ROAD NAME

PRE-CONSTRUCTION:

INSTALLATION:

FINAL INSPECTOR _____, DATE OF APPROVAL _____

Howard County Health Department

Bureau of Environmental Health, Ellicott City, Maryland 410-313-2640

SEWAGE DISPOSAL PERMIT NO. A- _____ P- _____

PERMITTEE

LOCATION

3019 John Bernard Drive Ellicott Meadows Lot 6
Ellicott Meadows U.C.

Do Not Cover Work Until Health Department Approval Appears On This Card

POST THIS CARD WHERE IT CAN BE SEEN FROM ROAD

STOP ALL CONSTRUCTION ON SEWAGE DISPOSAL SYSTEM AND CONTACT HEALTH DEPARTMENT BEFORE CONTINUING

WORK IS SATISFACTORY, CONTINUE

Inspector

Date

Inspector

Date

FINAL INSPECTION MADE, COVER ALL WORK

Inspector

Date

CURVE	LENGTH	F
C1	51.10	
C2	55.75	
C3	45.09	1

DeB2
(B)

FREDERICK RD. STA. 0+13
BEGIN MSHA CURB AND GUTTER
T.C. = 449.32 (NOSE DOWN)

Sanitary System Plan
Howard County Health Department
Dana Leonard 6-23-11
Signature Date

WOELPER ENTERPRISES, INC.
0997/0332
TAX MAP 16
PARCEL 93
ZONING B-1
EXISTING USE: RESTAURANT/LOUNGE
(FRIENDLY NN)

*Approved for 2 BR
only Lot 45
Shared*

*System
Public*

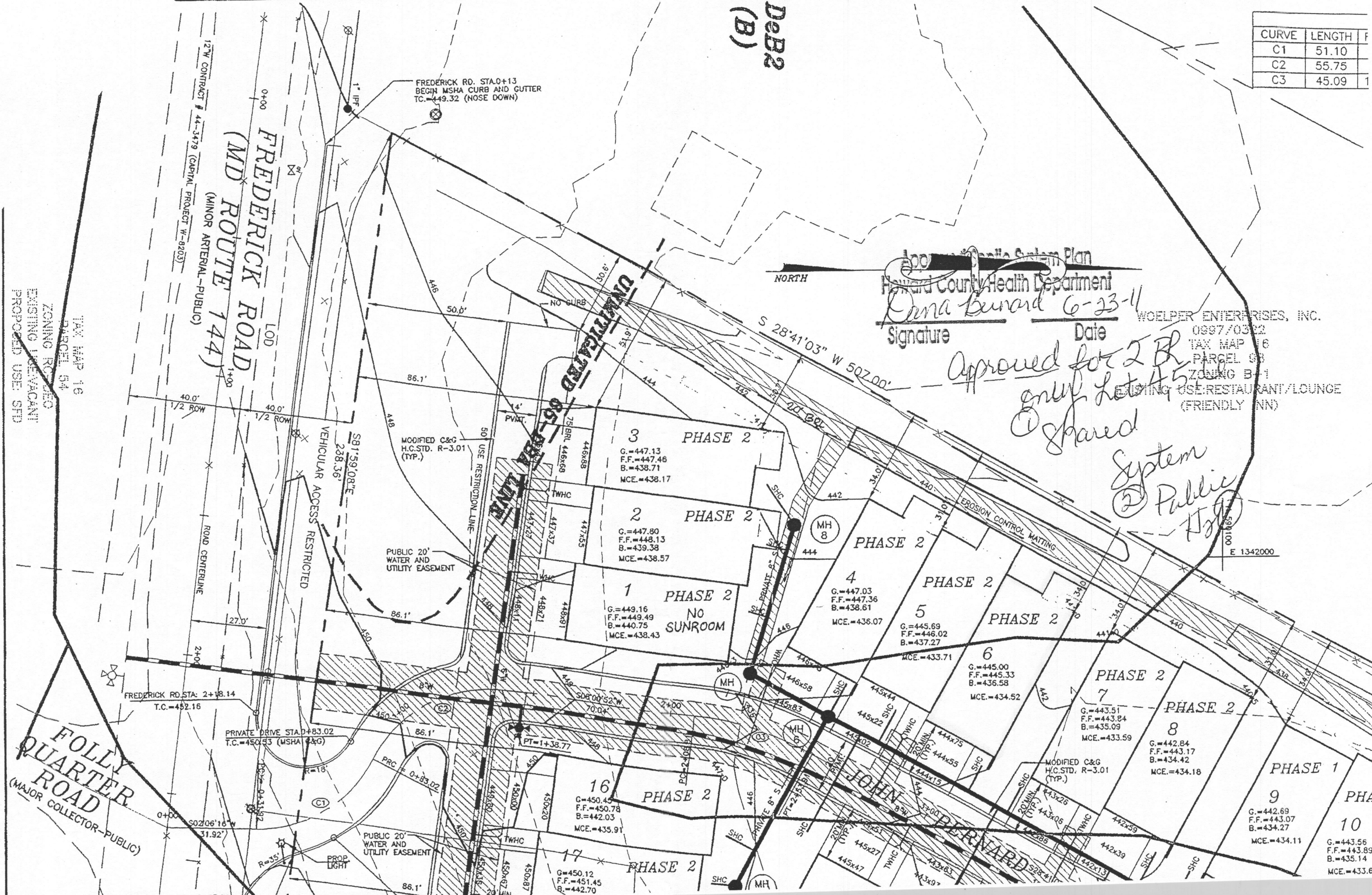

3 PHASE 2
G.=447.13
F.F.=447.46
B.=438.71
MCE.=438.17

2 PHASE 2
G.=447.80
F.F.=448.13
B.=439.38
MCE.=438.57

1 PHASE 2
NO SUNROOM
G.=449.16
F.F.=449.49
B.=440.75
MCE.=438.43

4 PHASE 2
G.=447.03
F.F.=447.36
B.=438.61
MCE.=436.07

5 PHASE 2
G.=445.69
F.F.=446.02
B.=437.27
MCE.=433.71

6 PHASE 2
G.=445.00
F.F.=445.33
B.=436.58
MCE.=434.52

7 PHASE 2
G.=443.51
F.F.=443.84
B.=435.09
MCE.=433.59

8 PHASE 2
G.=442.84
F.F.=443.17
B.=434.42
MCE.=434.18

9 PHASE 1
G.=442.69
F.F.=443.07
B.=434.27
MCE.=434.11

10 PHASE 1
G.=443.56
F.F.=443.89
B.=435.14
MCE.=433.69

16 PHASE 2
G.=450.45
F.F.=450.78
B.=442.03
MCE.=435.91

17 PHASE 2
G.=450.12
F.F.=451.45
B.=442.70

FOLLY QUARTER ROAD
(MAJOR COLLECTOR-PUBLIC)

FREDERICK ROAD
(MD ROUTE 144)
(MINOR ARTERIAL-PUBLIC)

TAX MAP 16
PARCEL 94
EXISTING VACUANT
PROPOSED USE: STD

FREDERICK RD. STA. 2+18.14
T.C.=452.16

PRIVATE DRIVE STA. D+83.02
T.C.=450.83 (MSHA C&G)

FREDERICK RD. STA. 2+97.99