

LAYOUT _____

INSP 1 _____ INSP 3 _____

INSP 2 _____ INSP 5 _____

ISSUE DATE: _____

APPROVAL DATE: _____

PERMIT SHARED SEPTIC SYSTEM

P _____

A _____

Tax ID # _____
HOUSE SEWER LINE CONNECTION

**HOWARD COUNTY HEALTH DEPARTMENT
BUREAU OF ENVIRONMENTAL HEALTH**

IS PERMITTED TO INSTALL ALTER

ADDRESS: _____ PHONE NUMBER: _____

SUBDIVISION Ellicott Meadows LOT NUMBER: 5

ADDRESS: 3017 John Bernard Drive PROPERTY OWNER: Ellicott Meadows LLC.

NUMBER OF BEDROOMS: 2

HOUSE SERVED BY PUBLIC WATER? NO

LOCATION:	Install 4" house sewer line connection per the approved site plan.
NOTES:	This permit is limited to the installation of the individual house sewer line connection and installation of the grinder pump, if applicable. The Howard County Bureau of Utilities must be contacted for scheduling of inspection of these items as well, at 410-313-4900.

PLANS APPROVED: Dana Bernard DATE: 6/23/11

PERMIT VOID AFTER 2 YEARS

1. CONTRACTOR IS RESPONSIBLE FOR SCHEDULING A PRE-CONSTRUCTION INSPECTION FOR ALL INSTALLATIONS.
2. ALL PARTS OF SEPTIC SYSTEM SHALL BE 100 FEET FROM ANY WATER WELL UNLESS SPECIFICALLY AUTHORIZED.
3. MANHOLE RISERS REQUIRED ON ALL SEPTIC TANKS AND PUMP CHAMBERS UNLESS SPECIFICALLY AUTHORIZED.
4. CONTRACTOR RESPONSIBLE FOR COMPLIANCE WITH APPLICABLE REGULATIONS, GUIDELINES AND THE TERMS OF THIS PERMIT.
5. NEITHER THE HOWARD COUNTY COUNCIL NOR THE HEALTH DEPARTMENT IS RESPONSIBLE FOR THE SUCCESSFUL OPERATION OF ANY SYSTEM.
6. PERMITTEE RESPONSIBLE FOR OBTAINING FINAL APPROVAL ON THIS PERMIT.

CALL 410-313-1771 FOR INSPECTION HOUSE CONNECTION

NOT TO SCALE

TRENCH/DRAINFIELD DATA

WIDTH INLET BOTTOM

NUMBER OF TRENCHES _____

TOTAL LENGTH _____

ABSORPTION AREA _____

DISTRIBUTION BOX LEVEL _____

DISTRIBUTION BOX BAFFLE _____

DISTRIBUTION BOX PORT _____

SEPTIC TANK DATA

SEPTIC TANK I LEVEL _____

MANUFACTURER _____

CAPACITY _____ GAL

SEAM LOC _____

TANK LID DEPTH _____

BAFFLES _____

BAFFLE FILTER _____

MANHOLE LOC _____

6" PORT LOC _____

WATERTIGHT TEST _____

SLOTTED _____

DATE ON LID _____

PUMP/SEPTIC TANK LEVEL _____

MANUFACTURER _____

CAPACITY _____ GAL

SEAM LOC _____

TANK LID DEPTH _____

BAFFLES _____

BAFFLE FILTER _____

MANHOLE LOC _____

6" PORT LOC _____

WATERTIGHT TEST _____

SLOTTED _____

DATE ON LID _____

ROAD NAME

PRE-CONSTRUCTION:

INSTALLATION:

FINAL INSPECTOR _____, DATE OF APPROVAL _____

Howard County Health Department

Bureau of Environmental Health, Ellicott City, Maryland 410-313-2640

SEWAGE DISPOSAL PERMIT NO. A- _____ P- _____

PERMITTEE

LOCATION

3017 John Bernard Drive Ellicott Meadows Lot 5
Ellicott Meadows

Do Not Cover Work Until Health Department Approval Appears On This Card

POST THIS CARD WHERE IT CAN BE SEEN FROM ROAD

STOP ALL CONSTRUCTION ON SEWAGE
DISPOSAL SYSTEM AND CONTACT HEALTH
DEPARTMENT BEFORE CONTINUING

WORK IS SATISFACTORY,
CONTINUE

Inspector

Date

Inspector

Date

FINAL INSPECTION MADE,
COVER ALL WORK

Inspector

Date

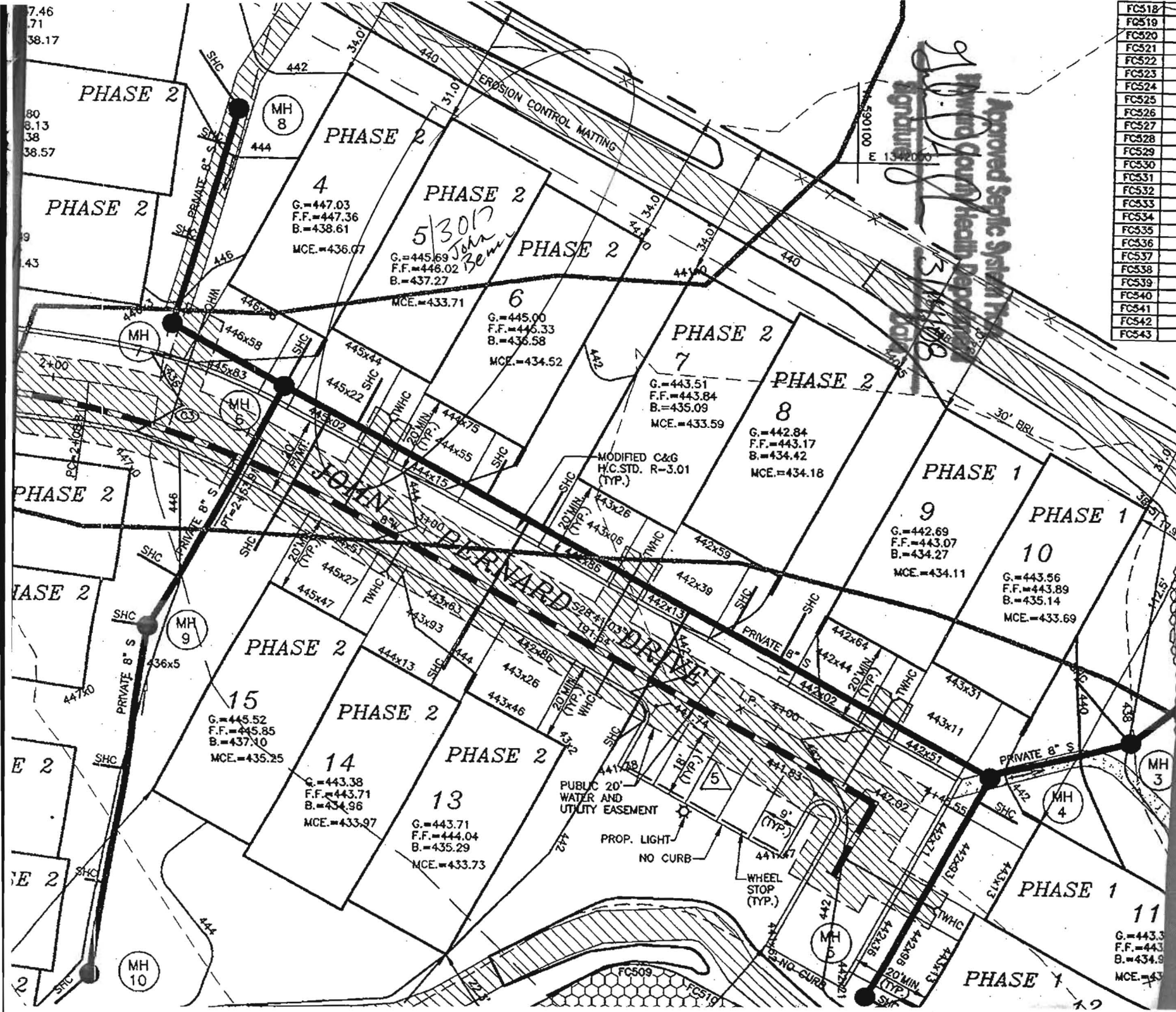

FC518	-10.70
FC519	60.74
FC520	53.82
FC521	R=25
FC522	12.15
FC523	7.67
FC524	R=25
FC525	29.4
FC526	21.6
FC527	5.65
FC528	96.6
FC529	48.2
FC530	9.1
FC531	59.1
FC532	R=
FC533	45.1
FC534	R=
FC535	8.7
FC536	92
FC537	31
FC538	18
FC539	22
FC540	32
FC541	5.1
FC542	31
FC543	21

7.46
 .71
 38.17
 80
 8.13
 38
 38.57
 9
 43
 2+00
 PC=2+108.8
 447.0
 446
 445
 444
 443
 442
 441
 440
 439
 438
 437
 436
 435
 434
 433
 432
 431
 430
 429
 428
 427
 426
 425
 424
 423
 422
 421
 420
 419
 418
 417
 416
 415
 414
 413
 412
 411
 410
 409
 408
 407
 406
 405
 404
 403
 402
 401
 400
 399
 398
 397
 396
 395
 394
 393
 392
 391
 390
 389
 388
 387
 386
 385
 384
 383
 382
 381
 380
 379
 378
 377
 376
 375
 374
 373
 372
 371
 370
 369
 368
 367
 366
 365
 364
 363
 362
 361
 360
 359
 358
 357
 356
 355
 354
 353
 352
 351
 350
 349
 348
 347
 346
 345
 344
 343
 342
 341
 340
 339
 338
 337
 336
 335
 334
 333
 332
 331
 330
 329
 328
 327
 326
 325
 324
 323
 322
 321
 320
 319
 318
 317
 316
 315
 314
 313
 312
 311
 310
 309
 308
 307
 306
 305
 304
 303
 302
 301
 300
 299
 298
 297
 296
 295
 294
 293
 292
 291
 290
 289
 288
 287
 286
 285
 284
 283
 282
 281
 280
 279
 278
 277
 276
 275
 274
 273
 272
 271
 270
 269
 268
 267
 266
 265
 264
 263
 262
 261
 260
 259
 258
 257
 256
 255
 254
 253
 252
 251
 250
 249
 248
 247
 246
 245
 244
 243
 242
 241
 240
 239
 238
 237
 236
 235
 234
 233
 232
 231
 230
 229
 228
 227
 226
 225
 224
 223
 222
 221
 220
 219
 218
 217
 216
 215
 214
 213
 212
 211
 210
 209
 208
 207
 206
 205
 204
 203
 202
 201
 200
 199
 198
 197
 196
 195
 194
 193
 192
 191
 190
 189
 188
 187
 186
 185
 184
 183
 182
 181
 180
 179
 178
 177
 176
 175
 174
 173
 172
 171
 170
 169
 168
 167
 166
 165
 164
 163
 162
 161
 160
 159
 158
 157
 156
 155
 154
 153
 152
 151
 150
 149
 148
 147
 146
 145
 144
 143
 142
 141
 140
 139
 138
 137
 136
 135
 134
 133
 132
 131
 130
 129
 128
 127
 126
 125
 124
 123
 122
 121
 120
 119
 118
 117
 116
 115
 114
 113
 112
 111
 110
 109
 108
 107
 106
 105
 104
 103
 102
 101
 100
 99
 98
 97
 96
 95
 94
 93
 92
 91
 90
 89
 88
 87
 86
 85
 84
 83
 82
 81
 80
 79
 78
 77
 76
 75
 74
 73
 72
 71
 70
 69
 68
 67
 66
 65
 64
 63
 62
 61
 60
 59
 58
 57
 56
 55
 54
 53
 52
 51
 50
 49
 48
 47
 46
 45
 44
 43
 42
 41
 40
 39
 38
 37
 36
 35
 34
 33
 32
 31
 30
 29
 28
 27
 26
 25
 24
 23
 22
 21
 20
 19
 18
 17
 16
 15
 14
 13
 12
 11
 10
 9
 8
 7
 6
 5
 4
 3
 2
 1

4
 G.=447.03
 F.F.=447.36
 B.=438.61
 MCE.=436.07

5/30/17 John Benny
 5
 G.=445.69
 F.F.=446.02
 B.=437.27
 MCE.=433.71

6
 G.=445.00
 F.F.=446.33
 B.=436.58
 MCE.=434.52

7
 G.=443.51
 F.F.=443.84
 B.=435.09
 MCE.=433.59

8
 G.=442.84
 F.F.=443.17
 B.=434.42
 MCE.=434.18

9
 G.=442.69
 F.F.=443.07
 B.=434.27
 MCE.=434.11

10
 G.=443.56
 F.F.=443.89
 B.=435.14
 MCE.=433.69

15
 G.=445.52
 F.F.=445.85
 B.=437.10
 MCE.=435.25

14
 G.=443.38
 F.F.=443.71
 B.=434.96
 MCE.=433.97

13
 G.=443.71
 F.F.=444.04
 B.=435.29
 MCE.=433.73

11
 G.=443.3
 F.F.=443
 B.=434.9
 MCE.=43

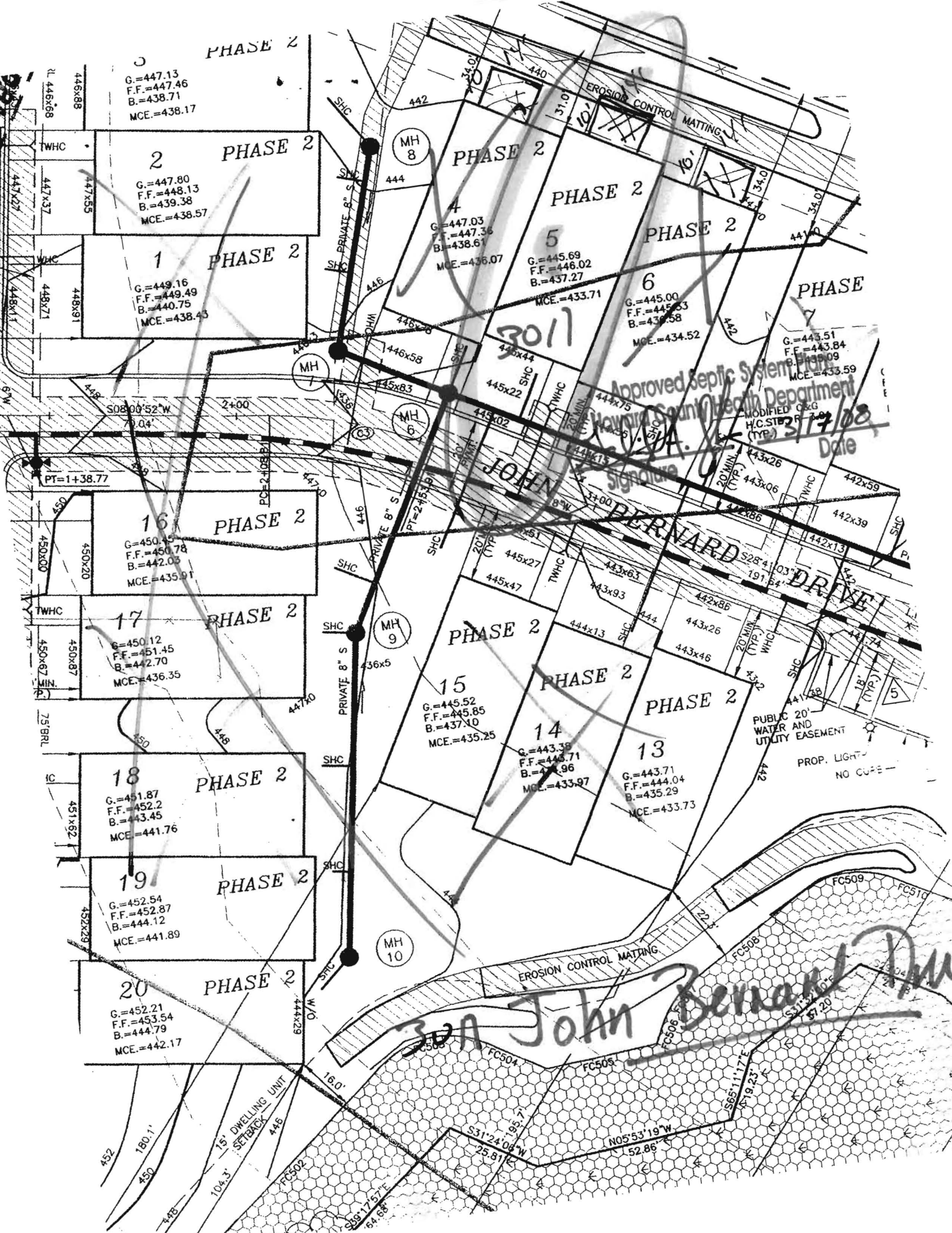

G.=447.13
F.F.=447.46
B.=438.71
MCE.=438.17

G.=447.80
F.F.=448.13
B.=439.38
MCE.=438.57

G.=449.16
F.F.=449.49
B.=440.75
MCE.=438.43

G.=447.03
F.F.=447.36
B.=438.61
MCE.=436.07

G.=445.69
F.F.=446.02
B.=437.27
MCE.=433.71

G.=445.00
F.F.=445.33
B.=436.58
MCE.=434.52

G.=443.51
F.F.=443.84
B.=433.09
MCE.=433.59

G.=450.15
F.F.=450.78
B.=442.03
MCE.=435.91

G.=450.12
F.F.=451.45
B.=442.70
MCE.=436.35

G.=451.87
F.F.=452.2
B.=443.45
MCE.=441.76

G.=452.54
F.F.=452.87
B.=444.12
MCE.=441.89

G.=452.21
F.F.=453.54
B.=444.79
MCE.=442.17

G.=445.52
F.F.=445.85
B.=437.10
MCE.=435.25

G.=443.35
F.F.=443.71
B.=433.96
MCE.=433.97

G.=443.71
F.F.=444.04
B.=435.29
MCE.=433.73

Approved Septic System Plan
Hawaii Sanitary Health Department
MODIFIED O&G
H.C. STUB R. 7-9
(TYP) 3/17/02
Date
Signature

John Bernard

CURVE	LENGTH	F
C1	51.10	
C2	55.75	
C3	45.09	1

DeB2
(B)

FREDERICK RD. STA.0+13
BEGIN MSHA CURB AND GUTTER
T.C.=449.32 (NOSE DOWN)

FREDERICK ROAD
(MD ROUTE 144)
(MINOR ARTERIAL-PUBLIC)

Approved for the System Plan
Howard County Health Department
Dana Leonard 6-23-11
Signature Date

Approved for 2 BR
only Lot 45
Shared
System
Public
Host

WOELPER ENTERPRISES, INC.
0867/0302
TAX MAP 16
PARCEL 98
ZONING B-1
EXISTING USE RESTAURANT/LOUNGE
(FRIENDLY INN)

TAX MAP 16
PARCEL 94
ZONING B-1
EXISTING USE VACANT
PROPOSED USE STD

FOLLY QUARTER ROAD
(MAJOR COLLECTOR-PUBLIC)

