

MARYLAND DEPARTMENT OF THE ENVIRONMENT, WATER MANAGEMENT ADMINISTRATION
1800 Washington Blvd., Baltimore, Maryland 21230 (410) 537-3784

WATER WELL ABANDONMENT-SEALING REPORT FORM

SUBMIT COPIES OF COMPLETED FORM TO:

- * COUNTY ENVIRONMENT AGENCY (contact MDE, WMA if address needed)
- * WELL OWNER
- * MDE, WATER MANAGEMENT ADMINISTRATION, WELL PROGRAM

DATE WELL ABANDONED: 04/10/12 (month/day/year)

* PERMIT NUMBER OF ABANDONED WELL (if any) N/A

* PERMIT NUMBER OF REPLACEMENT WELL

* PERSON ABANDONING WELL: TONY OLSEN

WELL DRILLERS LICENSE NUMBER: MGD-098

CIRCLE: MWD/MSD/MGD

* OWNER'S NAME: HOWARD CO

SITE LOCATION MAP

* WELL LOCATION:
COUNTY: HOWARD
NEAREST TOWN: ELK RIDGE, MD
TAX MAP BLOCK PARCEL
SUBDIVISION: ALBION WOODS
SECTION: LOT:
NEAREST ROAD: MAYFIELD RD

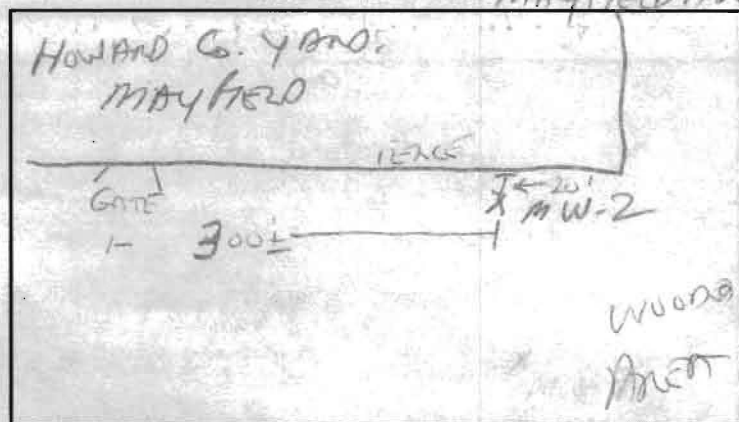

G.P.S. 39.19139
76.77933

* TYPE OF WELL BEING ABANDONED:

☐ DRILLED ☐ JETTED
☒ BORED/AUGERED ☐ HAND DUG
☐ OTHER (specify)

* USE CODE:

☐ DOMESTIC ☐ MUNICIPAL/PUBLIC
☒ IRRIGATION ☐ INDUSTRIAL
☒ TEST/OBSERVATION ☐ GEOTHERMAL

* TYPE OF CASING:

☐ STEEL ☒ PLASTIC
☐ CONCRETE ☐ OTHER (specify)

* SIZE OF CASING: 4" INCHES IN DIAMETER

* DEPTH OF WELL: 39' FEET DEEP

* WAS ANY CASING REMOVED? ☒ YES ☒ NO
if yes, length removed, in feet:

* WAS CASING RIPPED OR PERFORATED? ☒ YES ☒ NO

LOG OF SEALING MATERIAL

MATERIAL	FEET	
	FROM	TO
Topsoil	0.0	0.5
Stone	0.5	1.5
Gravel	1.5	39.0
VOLUME OF MATERIAL USED		
150 LBS Gravel		

MWD/MSD/MGD

SIGNATURE-MASTER WELL DRILLER OR SUPERVISING SANITARIAN

LICENSE #

CIRCLE ONE

DATE

DENV 828 JULY 1997

2) COUNTY ENVIRONMENTAL AGENCY