

APPLICATION

A 24590

P _____

SEWAGE DISPOSAL TESTING

STATE OF MARYLAND - DEPARTMENT OF HEALTH AND MENTAL HYGIENE

HOWARD COUNTY HEALTH DEPARTMENT
ENVIRONMENTAL HEALTH SERVICESP. O. BOX 476, ELLICOTT CITY, MARYLAND 21043
TELEPHONE: 465-5000, EXT. 356DISTRICT 3rdDATE 9/24/76TO: THE COUNTY HEALTH OFFICER
ELLICOTT CITY, MARYLAND

I, HEREBY, APPLY FOR THE NECESSARY TEST IN ORDER TO CONSTRUCT (OR RECONSTRUCT) A SEWAGE DISPOSAL SYSTEM.

PROPERTY OWNER Fred James Pipes Optel-Croft PartnershipADDRESS 13555 Old Frederick Rd., Sykesville, Md. PHONE 461-9444Ellicott City 21784

PROPERTY LOCATION:

SUBDIVISION Annandale LOT NO. 251703ROAD AND DESCRIPTION Underwood RoadSIZE OF LOT 40,500 sq. ft. TYPE BLDG. 3 of 4NUMBER OF BEDROOMS
single family dwelling

IF NOT SINGLE RESIDENCE DESCRIBE _____

THE SYSTEM INSTALLED UNDER THIS APPLICATION IS ACCEPTABLE ONLY UNTIL PUBLIC FACILITIES BECOME AVAILABLE.

SIGNATURE OF APPLICANT /s/ Fred James PipesAPPROVED BY Dgon 8/16/76 FOR _____ DATE _____

(KIND OF SYSTEM)

REJECTED BY _____ FOR _____ DATE _____

(KIND OF SYSTEM)

HOLD PENDING FURTHER TESTS _____ DATE _____

REASONS FOR REJECTION OR HOLDING _____

BLDG. PERMIT SIGNED
AND RETURNED 66828
9/27/85

THIS IS NOT A PERMIT

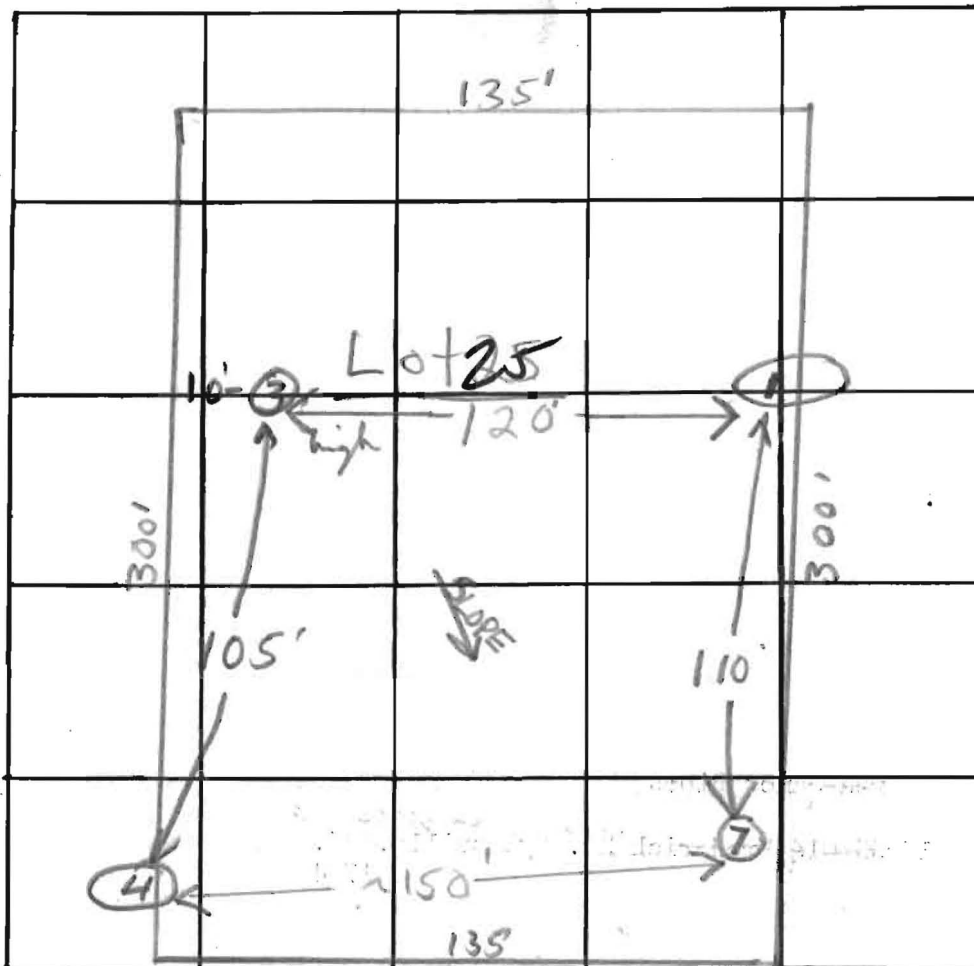

X Bore Time
11 min
INLET 4'
BOTTOM
9'

DATE	TEST NO.	DEPTH	PRE-WET		TEST - 1" DROP		TIME
			START	STOP	START	STOP	
7/23/76	✓ 1	13'	11:41	11:45	11:45	11:50	5 min
	1A	4'	11:48	11:52	11:52	12:00	8 min
	7	3'	1:19	1/2" drop in 20 min pulled / log			
	7A	6'	2:00	2:03	2:03	2:07	4 min
	✓ 3	13'	11:59	12:02	12:02	12:11	9 min
	3A	4'	12:03	12:20	12:20	12:40	20 min
	✓ 4	13'	12:13	12:23	12:23	12:41	18 min
	4A	4'	12:18	12:22	12:22	12:29	7 min
	✓ 7B	14'	Sandy loam, dry hole				

15 X
4 6
10
3
268
4
672
60
52
2
20
12

REMARKS

TYPE OF SOIL

TESTED BY

ALSO PRESENT:

clayey to 3-5' sandy loam below

F.S.

Pipe & son



OERTEL-ENGLES, INC.

GENERAL CONTRACTORS • RESIDENTIAL • COMMERCIAL

September 27, 1985

Mr. Fred Frommelt
Howard County Health Department
Ellicott City, MD.

RE: Lot #2 Annendale Estates
Permit #66828

Mr. Frommelt:

Per our telephone conversation of yesterday, September 26, 1985. I understand the well location may be too close to the house. Due to limitations of set backs, septic fields and well location, it is our intention to use concrete block and treated sill plates in the garage to eliminate the need of chemical treatment for termites.

If any questions concerning this request, please contact me.

HOUSE LOCATION ACCEPTED

Sincerely,

20' FROM WELL BASED
ON THIS STATEMENT,

Albert A. Roberts

Albert A. Roberts

AAR/lti

9/27/85
C. Williams