



APPLICATION

FOR PERCOLATION TESTING AND SITE EVALUATION

TEST DATE(S) _____ TEST TIME _____

AP520078-E

AGENCY REVIEW: _____

DATE 3/2/04

DO NOT WRITE ABOVE THIS LINE

I HEREBY APPLY FOR THE NECESSARY TESTING/EVALUATION PRIOR TO ISSUANCE OF SEWAGE DISPOSAL SYSTEM PERMIT(S) TO:

CHECK AS NEEDED:

- CONSTRUCT NEW SEPTIC SYSTEM(S)
- REPAIR/ADD TO AN EXISTING SEPTIC SYSTEM
- REPLACE AN EXISTING SEPTIC SYSTEM

CHECK AS NEEDED:

- NEW STRUCTURE(S)
- ADDITION TO AN EXISTING STRUCTURE
- REPLACE AN EXISTING STRUCTURE

CHECK ONE:

- CREATE NEW LOT(S)
- BUILD ON AN EXISTING LOT IN A SUBDIVISION
- BUILD ON AN EXISTING PARCEL OF RECORD

IS THE PROPERTY WITHIN 2500' OF ANY RESERVOIR?

- YES
- NO

THE TYPE OF STRUCTURE IS:

- RESIDENTIAL WITH unknown PROPOSED BEDROOMS IN THE COMPLETED STRUCTURE (NOTE **UNKNOWN** IF APPROPRIATE)
- COMMERCIAL (PROVIDE DETAIL OF NUMBERS AND TYPES OF EMPLOYEES/ CUSTOMERS ON ACCOMPANYING PLAN)
- INSTITUTIONAL/GOVERNMENT (PROVIDE DETAIL OF NUMBERS AND TYPES OF EMPLOYEES/USERS ON ACCOMPANYING PLAN)

PROPERTY OWNER(S) LDG, Inc.

DAYTIME PHONE (301) 585-7000 CELL _____ FAX (301) 585-4604
Lee Plaza Suite 200
 MAILING ADDRESS 8101 Georgia Ave Silver Spring MD 20910-3437
 STREET CITY/TOWN STATE ZIP

APPLICANT Van Mar Associates, Inc.

DAYTIME PHONE (301) 829-2890 CELL _____ FAX (301) 831-5603
 MAILING ADDRESS 310 South Main St. Mt. Airy MD 21771
 STREET CITY/TOWN STATE ZIP

APPLICANT'S ROLE: DEVELOPER BUILDER BUYER RELATIVE/FRIEND REALTOR CONSULTANT

PROPERTY LOCATION SUBDIVISION/PROPERTY NAME Patapsco Overlook LOT NO. 90

PROPERTY ADDRESS Old Frederick Lisbon
STREET TOWN/POST OFFICE

TAX MAP PAGE(S) 2 GRID 24 PARCEL(S) 32 PROPOSED LOT SIZE 1.14 Act

AS APPLICANT, I UNDERSTAND THE FOLLOWING: THE SYSTEM INSTALLED SUBSEQUENT TO THIS APPLICATION IS ACCEPTABLE ONLY UNTIL PUBLIC SEWERAGE IS AVAILABLE. THIS APPLICATION IS COMPLETE WHEN ALL APPLICABLE FEES AND A SUITABLE SITE PLAN HAVE BEEN RECEIVED. I ACCEPT THE RESPONSIBILITY FOR COMPLIANCE WITH ALL M.O.S.H.A. AND "MISS UTILITY" REQUIREMENTS. APPROVAL IS BASED UPON SATISFACTORY REVIEW OF A PERC CERTIFICATION PLAN.

TEST RESULTS WILL BE MAILED TO APPLICANT. Melani Resp
SIGNATURE OF APPLICANT

HOWARD COUNTY HEALTH DEPARTMENT, BUREAU OF ENVIRONMENTAL HEALTH, WELL AND SEPTIC PROGRAM
 3525-H ELLICOTT MILLS DRIVE, ELLICOTT CITY, MARYLAND 21043-4544 (410) 313-1771 FAX (410) 313-2648
 TDD (410) 313-2323 TOLL FREE 1-877-4MD-DHMH

AP

544
Dk org
brn
loam 4'

Sluam

org brn

trace
Rx

Bottom 14 1/2'

544
wk org brn
packed
Si L 4 1/2' - 5'

Sluam

Trace
Rx

highly
packed

strong brn
magenta
fine S

Bottom 14'

547
str brn
Loam

~~str brn~~

platy
struct. 9' 5 1/2'

lt brn
brn
SAND

(fine-med)

Sm. SAP
frag 15-20

Bottom 13'

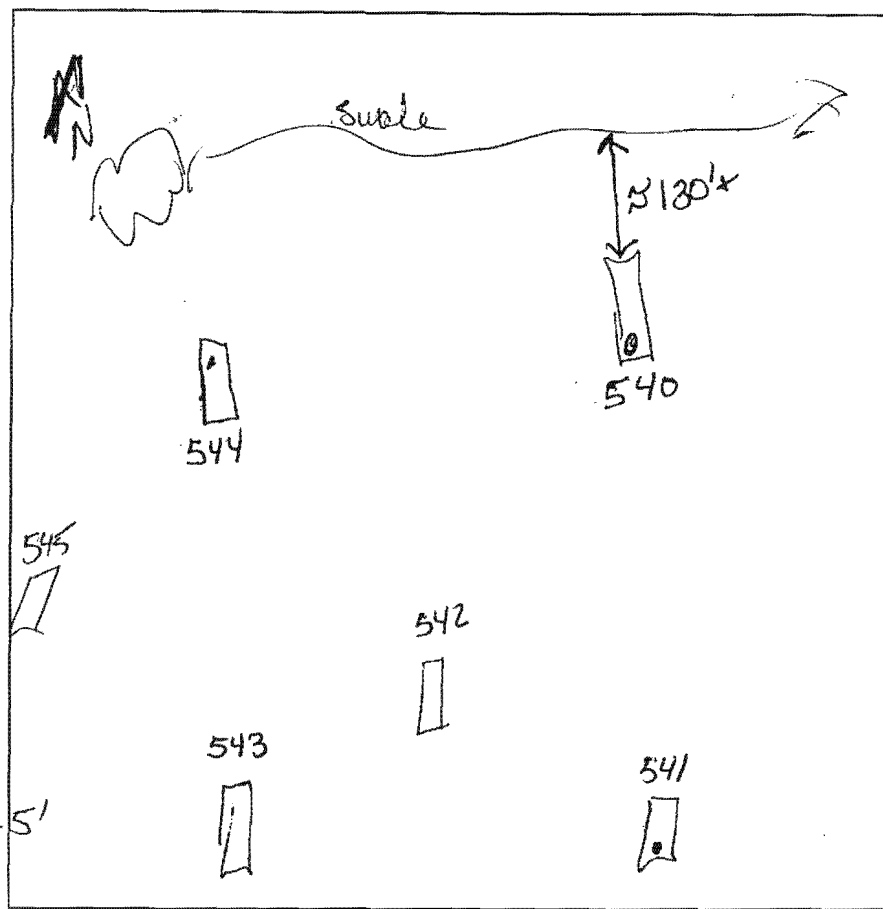

541
Dense
SCLL -
SL-L
RED, yellow
uphill
west

E to
down
hill

rd brn
org brn
brn
Sand
med gr.
platy
struct
25% - 30%

11' Refused

543
strong
org brn

SL-L
tightly
packed

56'

Trace
Rx
Org
fine
LS
tightly
packed

14'

543
strong
o/L

2-2 1/2'

SCLL
org brn 4 1/2'

wk y brn
brn
wk org brn

fine
Sand

Sm frags
15-20%

10' Rock
vein
Kurs
EW

DATE	TEST #	DEPTH	START	BREAK 1' DROP	STOP 2' DROP	TIME OF 2ND INCH	P/F/H
6/15/04	544	Visual					P
	540	5' 1/2'S	11:31	11:41	11:55	14	P
	540	5' 3" S	11:35	11:38	11:43	5	P
	541	4' 8" S	11:52	11:59	12:07	8 min	P
	545	5' 11:58	12:06	12:24		18	P
							Copy onto LOT 10
	543	4 1/2' S	12:00	12:13	12:40	27	P

REMARKS Holes started & dug per plan

SANITARIAN Kacie BACKHOE Justin Brendel OTHERS

TEST HOLES USED IN SDA _____ AVG. PERC TIME _____ SQ. FT/BR _____

TRENCH WIDTH _____ INLET DEPTH _____ MAX. BOT DEPTH _____ EFFECTIVE SW _____

Oswald, Hank

From: Oswald, Hank
Sent: Monday, May 02, 2016 10:17 AM
To: ron@vanmar.com
Subject: BAT_736 Woodbine Crossing Road_Lot 9
Attachments: Perc Cert.pdf

Hi Ron:

The following revision comments apply to 736 Woodbine Crossing Road, Lot 9;

- 1.) Alternate well sites do not meet 10 foot setback to proposed driveway.
- 2.) SDA does not meet 20 foot setback to house.
- 3.) SDA does not appear to match up with Perc Cert Plan. Perc test holes are located in a different location. (See attachment)

If the alternate well sites and/or the SDA location changes, a revised percolation certification plan will be required. Should you have any questions, please don't hesitate to ask.

Respectfully,

Hank

Hank Oswald, L.E.H.S.
Howard County Health Department
Bureau of Environmental Health
Well & Septic Program
8930 Stanford Boulevard
Columbia, MD 21045
410.313.1786 (Office)
410.313.2648 (Fax)