



APPLICATION

FOR PERCOLATION TESTING AND SITE EVALUATION

TEST DATE(S) _____ TEST TIME _____

AP520078-I

AGENCY REVIEW: _____

DATE 3/2/04

DO NOT WRITE ABOVE THIS LINE

I HEREBY APPLY FOR THE NECESSARY TESTING/EVALUATION PRIOR TO ISSUANCE OF SEWAGE DISPOSAL SYSTEM PERMIT(S) TO:

CHECK AS NEEDED:

- CONSTRUCT NEW SEPTIC SYSTEM(S)
- REPAIR/ADD TO AN EXISTING SEPTIC SYSTEM
- REPLACE AN EXISTING SEPTIC SYSTEM

CHECK AS NEEDED:

- NEW STRUCTURE(S)
- ADDITION TO AN EXISTING STRUCTURE
- REPLACE AN EXISTING STRUCTURE

CHECK ONE:

- CREATE NEW LOT(S)
- BUILD ON AN EXISTING LOT IN A SUBDIVISION
- BUILD ON AN EXISTING PARCEL OF RECORD

IS THE PROPERTY WITHIN 2500' OF ANY RESERVOIR?

- YES
- NO

THE TYPE OF STRUCTURE IS:

- RESIDENTIAL WITH unknown PROPOSED BEDROOMS IN THE COMPLETED STRUCTURE (NOTE UNKNOWN IF APPROPRIATE)
- COMMERCIAL (PROVIDE DETAIL OF NUMBERS AND TYPES OF EMPLOYEES/ CUSTOMERS ON ACCOMPANYING PLAN)
- INSTITUTIONAL/GOVERNMENT (PROVIDE DETAIL OF NUMBERS AND TYPES OF EMPLOYEES/USERS ON ACCOMPANYING PLAN)

PROPERTY OWNER(S) LDG, Inc.

DAYTIME PHONE (301) 585-7000 CELL _____ FAX (301) 585-4604

MAILING ADDRESS Lee Plaza, Suite 200 Blood Georgia Avenue Silver Spring MD 20910-3437

APPLICANT Van Mar Associates, Inc.

DAYTIME PHONE (301) 829-2890 CELL _____ FAX (301) 831-5603

MAILING ADDRESS 310 South Main St., Mt. Airy MD 21771

APPLICANT'S ROLE: DEVELOPER BUILDER BUYER RELATIVE/FRIEND REALTOR CONSULTANT

PROPERTY LOCATION SUBDIVISION/PROPERTY NAME Patapsco Overlook LOT NO. 10

PROPERTY ADDRESS Old Frederick Road Lisbon

TAX MAP PAGE(S) 2 GRID 24 PARCEL(S) 32 PROPOSED LOT SIZE 1.14 Ac ±

AS APPLICANT, I UNDERSTAND THE FOLLOWING: THE SYSTEM INSTALLED SUBSEQUENT TO THIS APPLICATION IS ACCEPTABLE ONLY UNTIL PUBLIC SEWERAGE IS AVAILABLE. THIS APPLICATION IS COMPLETE WHEN ALL APPLICABLE FEES AND A SUITABLE SITE PLAN HAVE BEEN RECEIVED. I ACCEPT THE RESPONSIBILITY FOR COMPLIANCE WITH ALL M.O.S.H.A. AND "MISS UTILITY" REQUIREMENTS. APPROVAL IS BASED UPON SATISFACTORY REVIEW OF A PERC CERTIFICATION PLAN.

TEST RESULTS WILL BE MAILED TO APPLICANT. Milane Rapp SIGNATURE OF APPLICANT

HOWARD COUNTY HEALTH DEPARTMENT, BUREAU OF ENVIRONMENTAL HEALTH, WELL AND SEPTIC PROGRAM
3525-H ELLICOTT MILLS DRIVE, ELLICOTT CITY, MARYLAND 21043-4544 (410) 313-1771 FAX (410) 313-2648
TDD (410) 313-2323 TOLL FREE 1-877-4MD-DHMH

AP
548 545 / 546

Str. org
brn
Si-L-L
tightly packed

546
org
Fine LS
Trace R_x
LS tightly
packed

Bottom

547

org
Compact
Si-LL-Si-L
Trace R_x

SW corner
little
packed
org

platy -
struc
to 8'

fine LS
Org brn
wk sap.
~10%
Bottom

549

brn
compacted
SL-L

downhill
side
E 8'

rd brn
brn
Loam
platy
structure

5m R_x
~15-20%
Bottom

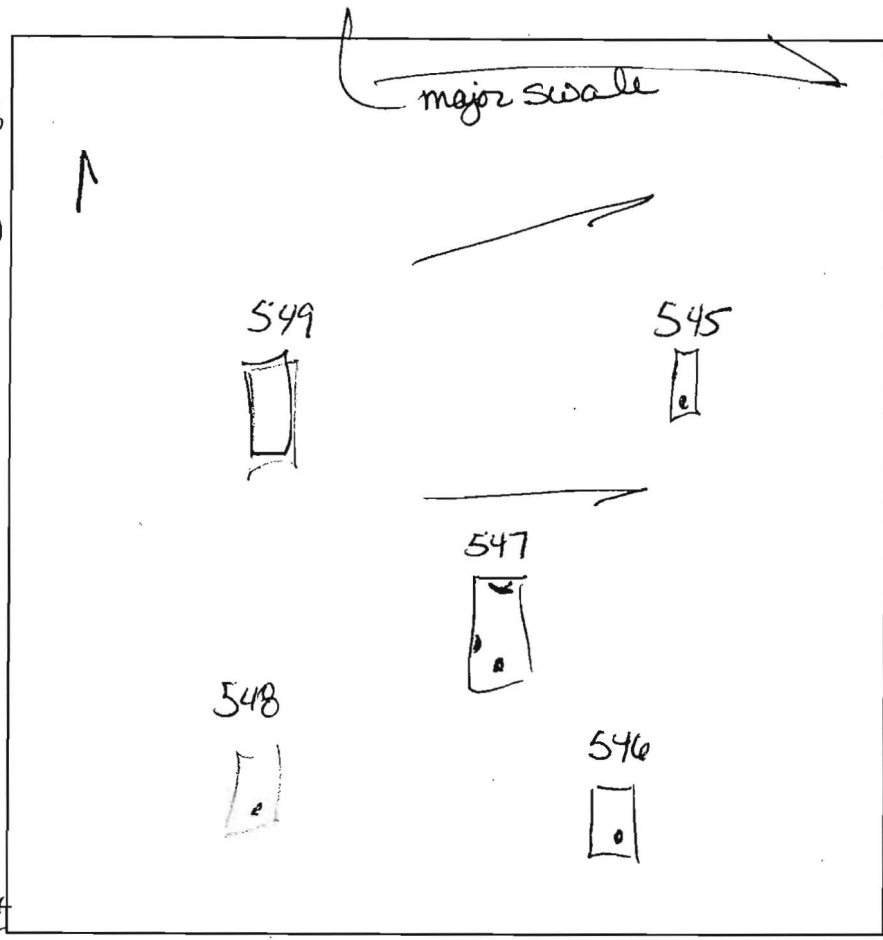

DATE	TEST #	DEPTH	START	BREAK 1" DROP	STOP 2" DROP	TIME OF 2ND INCH	P/F/H
6-15-04	545	5'	11:58	12:06	12:24	18	P
	546	6'2"	12:11	12:22	12:46	24	P
	547	6'1" 6'2" with go	12:27	12:45	too slow @ 6'		
		7'	12:50	1:08	1:40	~32	M P
	548	4'	12:40	12:42	12:46	4	P
	549	Visual					P

REMARKS Holes Staked & dug per plan
 SANITARIAN Kaene BACKHOE J. Brendel OTHERS _____
 TEST HOLES USED IN SDA _____ AVG. PERC TIME _____ SQ. FT/BR _____
 TRENCH WIDTH _____ INLET DEPTH _____ MAX. BOT DEPTH _____ EFFECTIVE SW _____

Lot 11
AP
550/551

Strong org dense SiL Trace Rx
4' to 4 1/2'
org Loam to SLoam
12'
Sm SAP prot frags ~ 10%
Bottom

552
wk rd SiLoam 2'
org SiL Trace Rx 3-4'
brn, org brn plate soil structure
Wk SAP frags ~ 15-20%
Loam
12'
Bottom

554
compact yellow SiLoam Trace Rx 4'-
org. lt brn SLoam Rx & Sm 10%
Bottom 14'

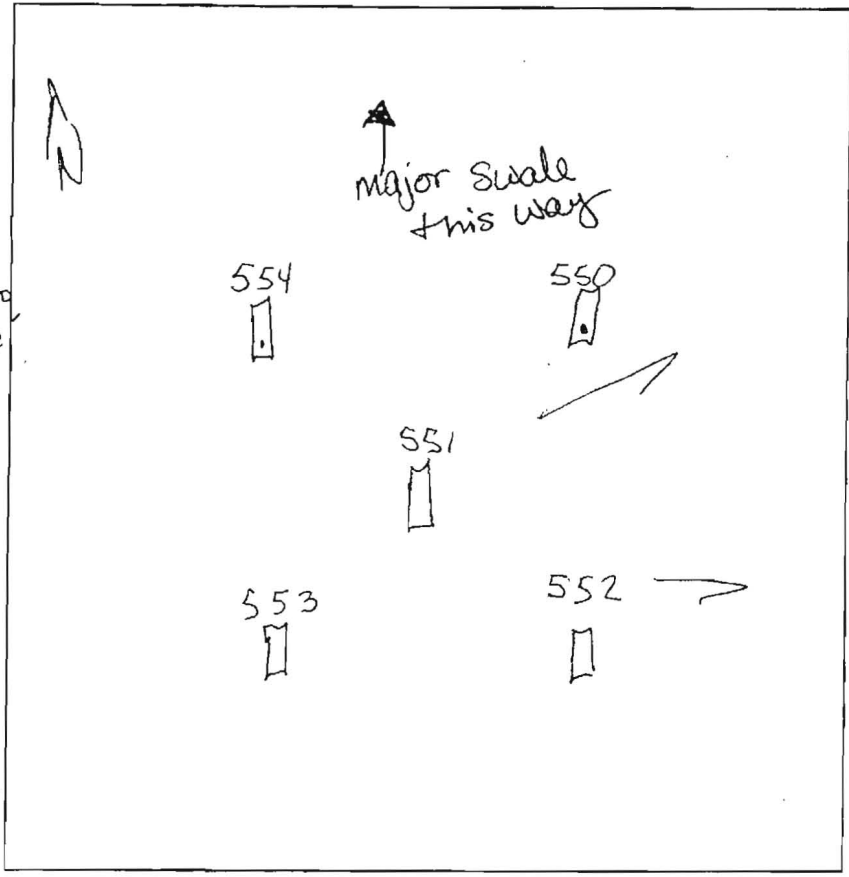

553
org Compact loam 4'
V. fine wk org SAND -
Sm frags ~ 10%
Bottom

DATE	TEST #	DEPTH	START	BREAK 1" DROP	STOP 2" DROP	TIME OF 2ND INCH	P/FH
6/16/04	550	4 1/2'	5:16	5:22	5:24	2'	P
	551	Visual					P
	552	4'4"	5:19	5:22	5:25	3min	P
	554	4 1/2'	5:28	5:30	5:33	3min	P
	553	4'	5:31	5:33	5:37	4min	P

REMARKS Holes staked & dug per plan
 SANITARIAN Kacie BACKHOE J. Brendel OTHERS _____
 TEST HOLES USED IN SDA _____ AVG. PERC TIME _____ SQ. FT/BR _____
 TRENCH WIDTH _____ INLET DEPTH _____ MAX. BOT DEPTH _____ EFFECTIVE S/W _____

DRIVE ROAD - MD. RTE. 94
(R/W WIDTH VARIES)

616 +

RESERVATION PARCEL A
12.91 Ac.±

INC.
F. 258
.47 Ac.±

CUB

*Signed
PC 5/24/05*

L=232.69
R=5829.58

S 19°26'21" W
305.33

S 18°10'40" W
600 112.77

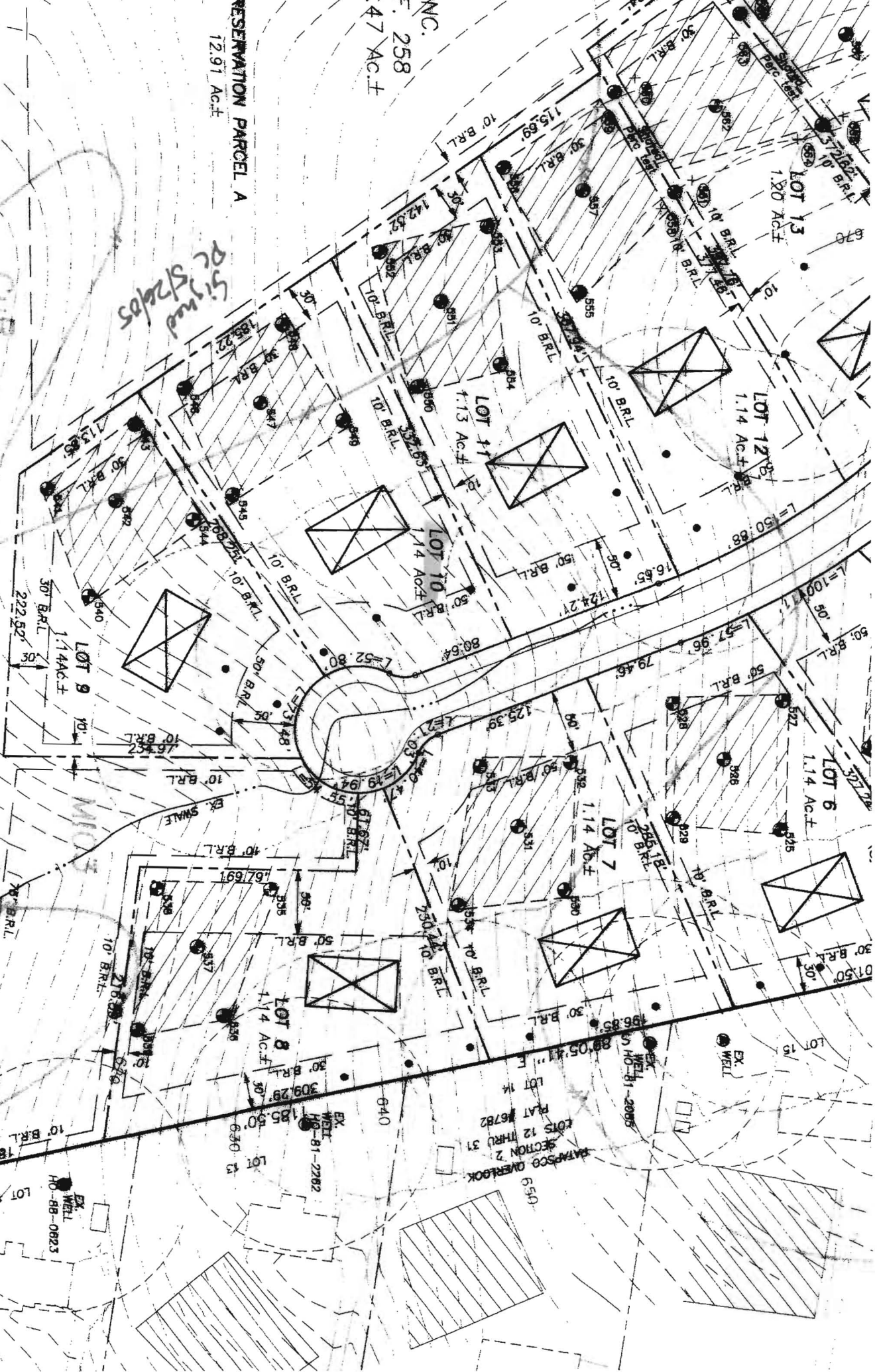

SECTION 2
LOTS 12 THRU 31
PLAT #6782
L=1009.1
R=50.88

650

EX. WELLS
HO-81-2282
EX. WELLS
HO-81-2282

EX. WELLS
HO-88-0823

LOT 12

LOT 13

LOT 6

LOT 7

LOT 14

LOT 15

LOT 16

LOT 17

LOT 18

LOT 19

LOT 20

LOT 21

LOT 22

LOT 23

LOT 24

LOT 25

LOT 26

LOT 27

LOT 28

LOT 29

LOT 30

LOT 31

LOT 32

LOT 33

LOT 34

LOT 35

LOT 36

LOT 37

LOT 38

LOT 39

LOT 40

LOT 41

LOT 42

LOT 43

LOT 44

LOT 45

LOT 46

LOT 47

LOT 48

LOT 49

LOT 50

LOT 51

LOT 52

LOT 53

LOT 54

LOT 55

LOT 56

LOT 57

LOT 58

LOT 59

LOT 60

LOT 61

LOT 62

LOT 63

LOT 64

LOT 65

LOT 66

LOT 67

LOT 68

LOT 69

LOT 70

LOT 71

LOT 72

LOT 73

LOT 74

LOT 75

LOT 76

LOT 77

LOT 78

LOT 79

LOT 80

LOT 81

LOT 82

LOT 83

LOT 84

LOT 85

LOT 86

LOT 87

LOT 88

LOT 89

LOT 90

LOT 91

LOT 92

LOT 93

LOT 94

LOT 95

LOT 96

LOT 97

LOT 98

LOT 99

LOT 100

LOT 101

LOT 102

LOT 103

LOT 104

LOT 105

LOT 106

LOT 107

LOT 108

LOT 109

LOT 110

LOT 111

LOT 112

LOT 113

LOT 114

LOT 115

LOT 116

LOT 117

LOT 118

LOT 119

LOT 120

LOT 121

LOT 122

LOT 123

LOT 124

LOT 125

LOT 126

LOT 127

LOT 128

LOT 129

LOT 130

LOT 131

LOT 132

LOT 133

LOT 134

LOT 135

LOT 136

LOT 137

LOT 138

LOT 139

LOT 140

LOT 141

LOT 142

LOT 143

LOT 144

LOT 145

LOT 146

LOT 147

LOT 148

LOT 149

LOT 150

LOT 151

LOT 152

LOT 153

LOT 154

LOT 155

LOT 156

LOT 157

LOT 158

LOT 159

LOT 160

LOT 161

LOT 162

LOT 163

LOT 164

LOT 165

LOT 166

LOT 167

LOT 168

LOT 169

LOT 170

LOT 171

LOT 172

LOT 173

LOT 174

LOT 175

LOT 176

LOT 177

LOT 178

LOT 179

LOT 180

LOT 181

LOT 182

LOT 183

LOT 184

LOT 185

LOT 186

LOT 187

LOT 188

LOT 189

LOT 190

LOT 191

LOT 192

LOT 193

LOT 194

LOT 195

LOT 196

LOT 197

LOT 198

LOT 199

LOT 200

LOT 201

LOT 202

LOT 203

LOT 204

LOT 205

LOT 206

LOT 207

LOT 208

LOT 209

LOT 210

LOT 211

LOT 212

LOT 213

LOT 214

LOT 215

LOT 216

LOT 217

LOT 218

LOT 219

LOT 220

LOT 221

LOT 222

LOT 223

LOT 224

LOT 225

LOT 226

LOT 227

LOT 228

LOT 229

LOT 230

LOT 231

LOT 232

LOT 233

LOT 234

LOT 235

LOT 236

LOT 237

LOT 238

LOT 239

LOT 240

LOT 241

LOT 242

LOT 243

LOT 244

LOT 245

LOT 246

LOT 247

LOT 248

LOT 249

LOT 250

LOT 251

LOT 252

LOT 253

LOT 254

LOT 255

LOT 256

LOT 257

LOT 258

LOT 259

LOT 260

LOT 261

LOT 262

LOT 263

LOT 264

LOT 265

LOT 266

LOT 267

LOT 268

LOT 269

LOT 270

LOT 271

LOT 272

LOT 273

LOT 274

LOT 275

LOT 276

LOT 277

LOT 278

LOT 279

LOT 280

LOT 281

LOT 282

LOT 283

LOT 284

Ron Thompson

From: Oswald, Hank <hoswald@howardcountymd.gov>
Sent: Thursday, August 25, 2016 9:54 AM
To: Ron Thompson
Subject: Woodbine Crossing_Lot 10
Attachments: Septic Spec Revised_Woodbine Crossing Lot 10.pdf

Hi Ron:

If you revise the perc cert by shifting the SDA up towards Holes 550 and 552 on Lot 11 then we could agree to 2 foot of side wall credit for the initial system. The septic spec sheet would look like this (See attachment).

Let me know if you have any questions.

Hank

Hank Oswald, L.E.H.S.
Howard County Health Department
Bureau of Environmental Health
Well & Septic Program
8930 Stanford Boulevard
Columbia, MD 21045
410.313.1786 (Office)
410.313.2648 (Fax)

Oswald, Hank

From: Oswald, Hank
Sent: Thursday, August 25, 2016 9:54 AM
To: ron@vanmar.com
Subject: Woodbine Crossing_Lot 10
Attachments: Septic Spec Revised_Woodbine Crossing Lot 10.pdf

Hi Ron:

If you revise the perc cert by shifting the SDA up towards Holes 550 and 552 on Lot 11 then we could agree to 2 foot of side wall credit for the initial system. The septic spec sheet would look like this (See attachment).

Let me know if you have any questions.

Hank

Hank Oswald, L.E.H.S.
Howard County Health Department
Bureau of Environmental Health
Well & Septic Program
8930 Stanford Boulevard
Columbia, MD 21045
410.313.1786 (Office)
410.313.2648 (Fax)