

DRILLER: REMOVE COPY AND RETAIN FOR YOUR RECORDS. RETURN COUNTY COPY TO COUNTY ENVIRONMENTAL AGENCY. SUBMIT COPY TO OWNER. RETURN ALL OTHER PARTS TO DEPARTMENT OF ENVIRONMENT, 2500 BROENING HIGHWAY, BALTIMORE, MARYLAND 21224.

C1 3476	SEQUENCE NO. (MDE USE ONLY)	STATE OF MARYLAND WELL COMPLETION REPORT FILL IN THIS FORM COMPLETELY PLEASE TYPE	THIS REPORT MUST BE SUBMITTED WITHIN 45 DAYS AFTER WELL IS COMPLETED.
1 2 3 4 5 6 (THIS NUMBER IS TO BE PUNCHED IN COLS. 3-6 ON ALL CARDS)			COUNTY NUMBER (13) A514619
ST/CO USE ONLY DATE Received MM DD YY	DATE WELL COMPLETED MM DD YY	Depth of Well 22 180 26 (TO NEAREST FOOT)	PERMIT NO. FROM "PERMIT TO DRILL WELL" HO - 94 - 3933
8 13	15 20	28 29 30 31 32 33 34 35 36 37	
OWNER <u>Preserve at Waverly Glen, LLC</u> STREET OR RFD <u>Mount Denali Drive</u> TOWN <u>Woodstock</u> SUBDIVISION <u>Preserve at Waverly Glen</u> SECTION _____ LOT <u>18</u>			

WELL LOG			
Not required for driven wells			
STATE THE KIND OF FORMATIONS PENETRATED, THEIR COLOR, DEPTH, THICKNESS AND IF WATER BEARING			
DESCRIPTION (Use additional sheets if needed)	FEET		check if water bearing
	FROM	TO	
Top Soil	0	2	
Sandy	2	15	
Sand Stone	15	20	
MICKA	20	25	
Sand Stone	25	30	✓
MICKA	30	60	
Sand Stone	60	65	✓
MICKA	65	180	

GROUTING RECORD	
WELL HAS BEEN GROUTED (Circle Appropriate Box) (Y) (N)	
TYPE OF GROUTING MATERIAL (Circle one)	
CEMENT (CM)	BENTONITE CLAY (BC)
NO. OF BAGS <u>13</u>	NO. OF POUNDS <u>1300</u>
GALLONS OF WATER <u>78</u>	
DEPTH OF GROUT SEAL (to nearest foot)	
from <u>0</u> ft. to <u>23</u> ft.	
(enter 0 if from surface)	
CASING RECORD	
casing types insert appropriate code below	
(ST) STEEL	(CO) CONCRETE
(PL) PLASTIC	(OT) OTHER
MAIN CASING TYPE <u>PL</u>	Total depth of main casing (nearest foot) <u>25</u>
Nominal diameter top (main) casing (nearest inch) <u>6</u>	
OTHER CASING (if used) diameter depth (feet)	
inch from to	
SCREEN RECORD	
screen type or open hole (insert appropriate code below)	(ST) STEEL (BR) BRASS (HO) OPEN HOLE (PL) PLASTIC (OT) OTHER

PUMPING TEST	
HOURS PUMPED (nearest hour)	<u>3</u>
PUMPING RATE (gal. per min.)	<u>12</u>
METHOD USED TO MEASURE PUMPING RATE	<u>Bucket</u>
WATER LEVEL (distance from land surface)	
BEFORE PUMPING	<u>25</u> ft.
WHEN PUMPING	<u>35</u> ft.
TYPE OF PUMP USED (for test)	
(A) air	(P) piston
(C) centrifugal	(R) rotary
(J) jet	(S) submersible

NUMBER OF UNSUCCESSFUL WELLS: 0

WELL HYDROFRACTURED **(Y)** **(N)**

CIRCLE APPROPRIATE LETTER

A A WELL WAS ABANDONED AND SEALED WHEN THIS WELL WAS COMPLETED

E ELECTRIC LOG OBTAINED

P TEST WELL CONVERTED TO PRODUCTION WELL

I HEREBY CERTIFY THAT THIS WELL HAS BEEN CONSTRUCTED IN ACCORDANCE WITH COMAR 26.04.04 "WELL CONSTRUCTION" AND IN CONFORMANCE WITH ALL CONDITIONS STATED IN THE ABOVE CAPTIONED PERMIT, AND THAT THE INFORMATION PRESENTED HEREIN IS ACCURATE AND COMPLETE TO THE BEST OF MY KNOWLEDGE.

DEPTH (nearest ft.)	
1 <u>170</u>	2 <u>23</u>
3 <u>180</u>	
4	
5	
6	
7	
8	
9	
10	
11	
12	
13	
14	
15	
16	
17	
18	
19	
20	
21	
22	
23	
24	
25	
26	
27	
28	
29	
30	
31	
32	
33	
34	
35	
36	
37	
38	
39	
40	
41	
42	
43	
44	
45	
46	
47	
48	
49	
50	
51	
52	
53	
54	
55	
56	
57	
58	
59	
60	
61	
62	
63	
64	
65	
66	
67	
68	
69	
70	
71	
72	
73	
74	
75	
76	

PUMP INSTALLED	
DRILLER INSTALLED PUMP (CIRCLE) (YES OR NO)	(NO)
IF DRILLER INSTALLS PUMP, THIS SECTION MUST BE COMPLETED FOR ALL WELLS.	
TYPE OF PUMP INSTALLED PLACE (A,C,J,P,R,S,T,O) IN BOX 29.	<u>29</u>
CAPACITY: GALLONS PER MINUTE (to nearest gallon)	<u>31</u> <u>35</u>
PUMP HORSE POWER	<u>37</u> <u>41</u>
PUMP COLUMN LENGTH (nearest ft.)	<u>43</u> <u>47</u>
CASING HEIGHT (circle appropriate box and enter casing height)	(+) above
LAND SURFACE	(-) below
	<u>2</u> (nearest foot)

DRILLERS LIC. NO. M SD 112

DRILLERS SIGNATURE [Signature]

LIC. NO. D

GRAVEL PACK IF WELL DRILLED WAS FLOWING WELL INSERT F IN BOX 68

MDE USE ONLY (NOT TO BE FILLED IN BY DRILLER)

T (E.R.O.S.) W Q

70 72 74 75 76

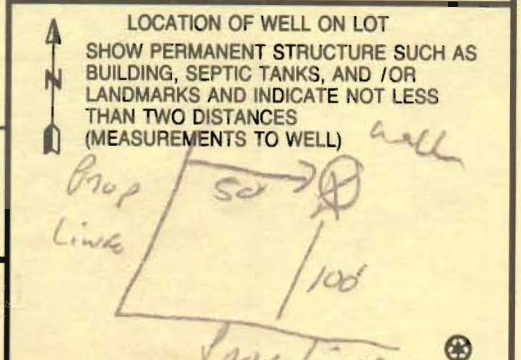

SITE SUPERVISOR (sign. of driller or journeyman responsible for sitework if different from permittee)

TELESCOPE LOG

B 1 5739

SEQUENCE NO. (MDE USE ONLY)

STATE OF MARYLAND PERMIT TO DRILL WELL

STATE PERMIT NUMBER

HO-94-3933

519599 please print or type

fill in this form completely

Date Received (APA)

OWNER INFORMATION

8 MM DD YY 13

Preserve At Waverly GLEN LLC

15 Last Name Owner First Name 34

36 3625 Park Ave

57 ELLICOTT City MD 21043

DRILLER INFORMATION

RAUL E MAYNE MS D 112

Raul E Mayne Inc

17024 Handy Rd Mt Airy MD 21771

Signature Date

WELL INFORMATION

APPROX. PUMPING RATE (GAL. PER MIN.) 5

AVERAGE DAILY QUANTITY NEEDED (GAL. PER DAY) 500

USE FOR WATER (CIRCLE APPROPRIATE BOX)

- DOMESTIC POTABLE SUPPLY & RESIDENTIAL IRRIGATION
FARMING (LIVESTOCK WATERING & AGRICULTURAL IRRIGATION)
INDUSTRIAL, COMMERCIAL, DEWATERING
PUBLIC WATER SUPPLY WELL
TEST, OBSERVATION, MONITORING
GEO-THERMAL

APPROXIMATE DEPTH OF WELL 150 FEET

APPROXIMATE DIAMETER OF WELL 6" NEAREST INCH

METHOD OF DRILLING (circle one)

- BORED (or Augered)
AIR-ROTary
CABLE
JETTET
AIR-PERcussion
REVERSE-ROTary
Jetted & DRIVEN
ROTARY (Hydraulic Rotary)
DRive-POINT

REPLACEMENT OR DEEPEMED WELLS (CIRCLE APPROPRIATE BOX)

- THIS WELL WILL NOT REPLACE AN EXISTING WELL
THIS WELL WILL REPLACE A WELL THAT WILL BE ABANDONED AND SEALED
THIS WELL WILL REPLACE A WELL THAT WILL BE USED AS A STANDBY-CONTACT LOCAL APPROVING AUTHORITY FOR POLICY ON STANDBY WELLS
THIS WELL WILL DEEPEM AN EXISTING WELL

PERMIT NUMBER OF WELL TO BE REPLACED OR DEEPEMED (IF AVAILABLE)

Not to be filled in by driller (MDE OR COUNTY USE ONLY)

APPROP. PERMIT NUMBER HO2003 GAP005(01)

PERMIT No. HO-94-3933

SPECIAL CONDITIONS

NOTE - APPROVING AUTHORITIES SHOULD USE SEPARATE SHEET IF NEEDED

LOCATION OF WELL

8 COUNTY 21 Howard

23 SUBDIVISION The Preserve At Waverly GLEN

SECTION 44 46 LOT 18 48 50

52 NEAREST TOWN Woodstock

MILES FROM TOWN (enter 0 if in town) I M I

DIRECTION OF WELL FROM TOWN (CIRCLE BOX)

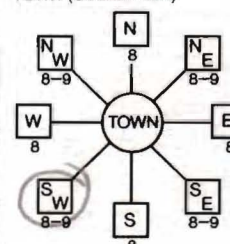

11 NEAR WHAT ROAD Mount Denali Dr.

ON WHICH SIDE OF ROAD (CIRCLE APPROPRIATE BOX)

34 250 37 DISTANCE FROM ROAD

ENTER FT OR MI 38 39

TAX MAP: 10 BLK: 23 PARCEL 102+ 304

NOT TO BE FILLED IN BY DRILLER HEALTH DEPARTMENT APPROVAL

Howard 13 A514619

COUNTY NAME COUNTY NO. STATE SIGNATURE INSERT S

DATE ISSUED 4/26/2004 Brian Baker 4/26/2005

43 MM DD YY 48 CO SIGNATURE EXP. DATE

NORTH GRID 542 000 EAST GRID 832 000

SHOW MAJOR FEATURES OF BOX & LOCATE WELL WITH AN X

SOURCES OF DRILLING WATER 1. well

WRITE THE BOX NUMBER FROM THE MAP HERE E 832 N 542

DRAW A SKETCH BELOW SHOWING LOCATION OF WELL IN RELATION TO NEARBY TOWNS AND ROADS AND GIVE DISTANCE FROM WELL TO NEAREST ROAD JUNCTION

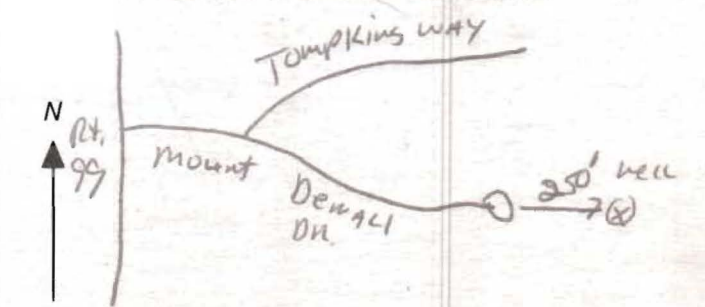

PRESERVE AT WAVERLY GLEN

4/26/04
Well site staked
by Frederick Ward.
O.K. to Proceed.

BA

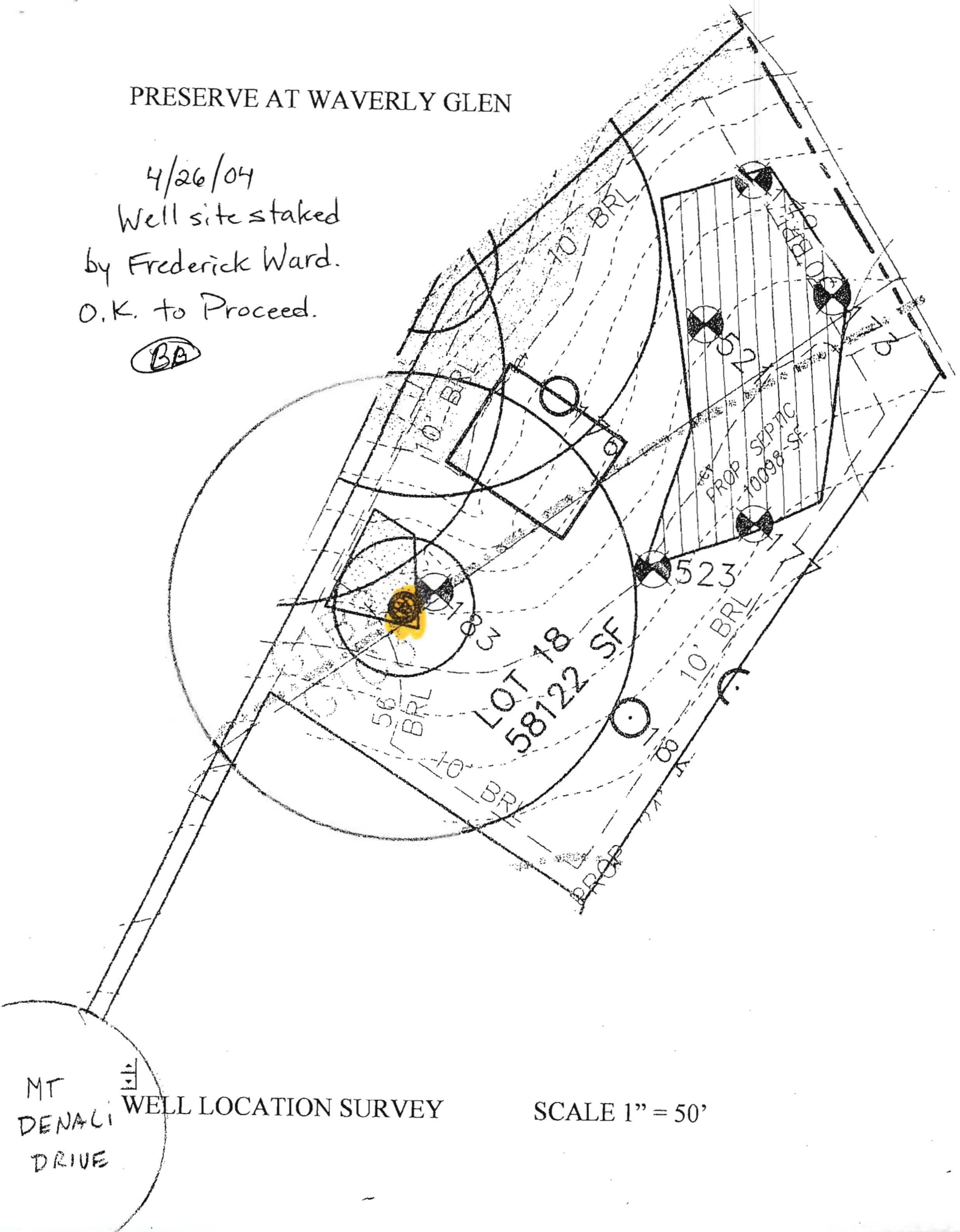

MT
DENALI
DRIVE

WELL LOCATION SURVEY

SCALE 1" = 50'

POINT	NORTHING	EASTING
3103	807782.7817	1344325.9403
3104	807753.8617	1344200.6828
3105	802932.7757	1344070.8807
3107	803157.3665	1344002.5793
3109	803574.8442	1344027.4907
3111	803480.8198	1344370.9782
3112	803188.8471	1344407.7007
3113	802925.8319	1344528.7189
3118	802983.8822	1344317.2287
3119	802883.1818	1344330.2991
3121	802873.9399	1344411.9543
3131	802889.7684	1344268.7772
3133	802987.9446	1344277.4337
3137	802786.9567	1344286.1602
3138	802882.8958	1344329.4850

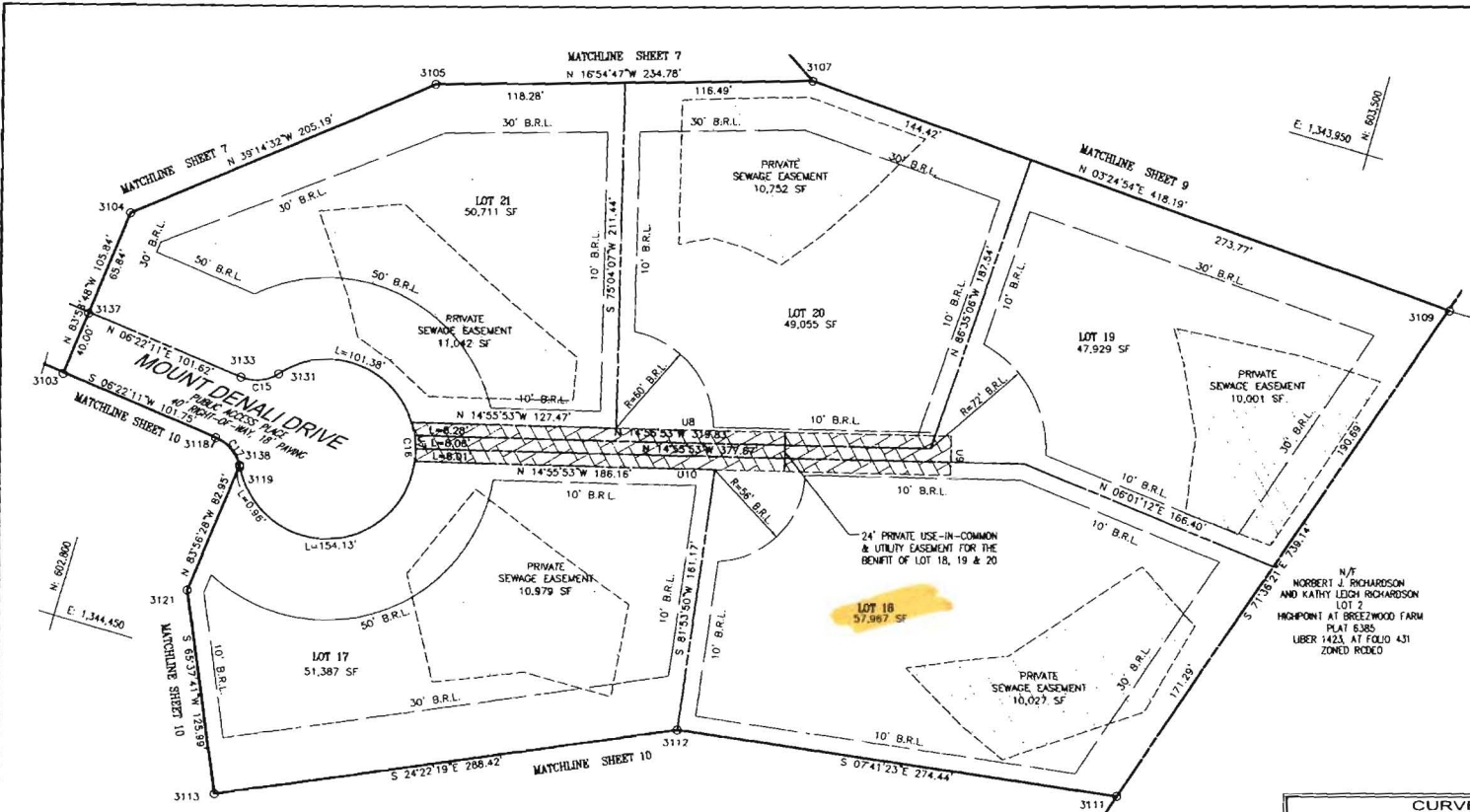

POINT	BEARING	DISTANCE
UB	N 14°55'53" W	334.71'
US	N 75°04'07" E	24.00'
U10	S 14°55'53" E	332.01'

CURVE NO.	RADIUS	TANGENT	LENGTH	Δ	CHORD LENGTH	CHORD BEARING
U7	55.00'	12.38'	24.35'	25°21'58"	24.15'	S 68°38'54" W

AREA TABULATION

TOTAL NUMBER OF BUILDABLE LOTS TO BE RECORDED.....	5
TOTAL NUMBER OF OPEN SPACE LOTS TO BE RECORDED.....	0
TOTAL NUMBER OF NON-BUILDABLE BULK PARCELS TO BE RECORDED.....	0
TOTAL NUMBER OF LOTS TO BE RECORDED.....	5
TOTAL AREA OF BUILDABLE LOTS TO BE RECORDED.....	5.9011 AC
TOTAL AREA OF OPEN SPACE LOTS TO BE RECORDED.....	0.0000 AC
TOTAL AREA OF LOTS TO BE RECORDED.....	5.9011 AC
TOTAL AREA OF ROADWAY TO BE RECORDED.....	0.3244 AC
TOTAL AREA TO BE RECORDED.....	6.2255 AC

CURVE NO.	RADIUS	TANGENT	LENGTH	Δ	CHORD LENGTH	CHORD BEARING
C15	25.00'	13.30'	24.44'	56°00'41"	23.48'	N 21°38'09" W
C16	55.00'	37.42'	279.86'	291°32'30"	81.88'	S 83°52'15" E
C17	25.00'	13.16'	24.23'	55°31'49"	23.29'	S 34°08'05" W

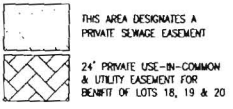

OWNER'S CERTIFICATE

WE, THE PRESERVE AT WAVERLY GLEN, LLC, OWNERS OF THE PROPERTY SHOWN AND DESCRIBED HEREON, ADOPT THIS FINAL PLAT OF SUBDIVISION, AND IN CONSIDERATION OF THE APPROVAL OF THIS FINAL PLAT BY THE DEPARTMENT OF PLANNING AND ZONING, ESTABLISH THE MINIMUM BUILDING RESTRICTION LINES AND GRANT INTO HOWARD COUNTY, MARYLAND, ITS SUCCESSORS AND ASSIGNS: 1) THE RIGHT TO LAY, CONSTRUCT AND MAINTAIN SEWERS, DRAINS, WATER PIPES AND OTHER MUNICIPAL UTILITIES AND SERVICES IN AND UNDER ALL ROADS OR STREET RIGHTS-OF-WAYS AND THE SPECIFIC EASEMENT AREAS SHOWN HEREON; 2) THE RIGHT TO REQUIRE DEDICATION FOR PUBLIC USE OF THE BEDS OF THE STREETS AND/OR ROADS, THE FLOOD PLAINS AND OPEN SPACE WHERE APPLICABLE AND FOR GOOD AND VALUABLE CONSIDERATION, HEREBY GRANT THE RIGHT AND OPTION TO HOWARD COUNTY TO ACQUIRE THE FEE SIMPLE TITLE TO THE BEDS OF THE STREETS AND/OR ROADS AND FLOOD PLAINS, STORM DRAINAGE FACILITIES AND OPEN SPACE WHERE APPLICABLE; 3) THE RIGHT TO REQUIRE DEDICATION OF WATERWAYS AND DRAINAGE EASEMENTS FOR THE SPECIFIC PURPOSE OF THEIR CONSTRUCTION, REPAIR AND MAINTENANCE; 4) THAT NO BUILDING OR SIMILAR STRUCTURE OF ANY KIND SHALL BE ERRECTED ON OR OVER THE SAID EASEMENTS AND RIGHTS-OF-WAYS. WITNESS OUR HANDS THIS 20 DAY OF SEPTEMBER, 2004.

Michael Pfaul (MEMBER)
MICHAEL PFAUL, MEMBER
THE PRESERVE AT WAVERLY GLEN, LLC

Megan Ruggioni
WITNESS

SURVEYOR'S CERTIFICATE

I HEREBY CERTIFY THAT THE FINAL PLAT SHOWN HEREON IS CORRECT; THAT IT IS A RESUBDIVISION OF THE LAND WHICH BY A DEED DATED MARCH 7, 2003 AND CONVEYED BY ALAN W. ANDERSON AND DEBRA J. ANDERSON TO THE PRESERVE AT WAVERLY GLEN, LLC, IN LIBER 6964 AT FOLIO 191, AND BY DEED DATED DECEMBER 11, 2003 AND CONVEYED BY BRENDA C. TOMPKINS MADRIDE TO SAID THE PRESERVE AT WAVERLY GLEN, LLC, IN LIBER 7928 AT FOLIO 615, SAID DEEDS RECORDED AMONG THE LAND RECORDS OF HOWARD COUNTY, MARYLAND.

I ALSO CERTIFY THAT ALL MONUMENTS ARE IN OR WILL BE IN PLACE PRIOR TO THE ACCEPTANCE OF THE STREETS IN THE SUBDIVISION BY HOWARD COUNTY AS SHOWN IN ACCORDANCE WITH THE ANNOTATED CODE OF MARYLAND, AS AMENDED AND BOUNDARY SURVEY IS IN ACCORDANCE WITH THE HOWARD COUNTY SUBDIVISION REGULATIONS.

Mark C. Martin 9/30/04
MARK C. MARTIN
LS10884

RECORDED AS PLAT NO. _____ ON _____ AMONG THE LAND RECORDS OF HOWARD COUNTY, MARYLAND.

THE PRESERVE AT WAVERLY GLEN
LOTS 1-21, PRESERVATION PARCELS A-F AND I AND NON-BUILDABLE BULK PARCELS G & H

A RESUBDIVISION OF LOTS 1, 2 AND PARCEL A OF SHADOW SHADE PLAT NO. 13808 AND LOT 1 OF HIGHPOINT AT BREEZEWOOD FARMS PLAT NO. 6385 ZONED RODEO

TAX MAP NO. 10 BUC 23 PARCEL NOS. 304 AND 102
3RD ELECTION DISTRICT
HOWARD COUNTY, MARYLAND
SEPTEMBER 29, 2004
GRAPHIC SCALE

SCALE: 1" = 50' SHEET NO. 8 OF 11

APPROVED: FOR PRIVATE WATER AND PRIVATE SEWERAGE SYSTEMS
HOWARD COUNTY HEALTH DEPARTMENT

Robert J. White 11/10/04
HOWARD COUNTY HEALTH OFFICER KN DATE

APPROVED: HOWARD COUNTY DEPARTMENT OF PLANNING AND ZONING

Michael Pfaul 10/22/04
CHIEF, DEVELOPMENT ENGINEERING DIVISION F DATE

Mark C. Martin 11/10/04
DIRECTOR JF DATE



HOWARD COUNTY HEALTH DEPARTMENT
 BUREAU OF ENVIRONMENTAL HEALTH
 WATER AND SEWERAGE PROGRAM
 TEL: (410)313-2640 FAX: (410)313-2648

Information Form for the Installation of the Well Pump, Pitless Adapter, and Supply Piping

NOTE: The installer is responsible for requesting an inspection prior to 9 am on the day of the desired inspection. No work is to be covered until approved by the Health Department. All installations must comply with the National Standard Plumbing Code (NSPC, as amended locally) and COMAR 26.04.04 (MD Well Construction Regulations). Submission of a complete form is required prior to Use and Occupancy approval.

Company Name: S.K. Plumbing & Heating Inc Telephone #: 410-775-0562
 Address: 1220 F.S. Rd Hwy 7
Keymor MD 21757

(Must circle one) Licensed Plumber Licensed Well Driller Licensed Well Pump Installer
 License # and name of individual responsible for the field installation:
 Name (Print): Virgil Keen License# 12285

*A licensed individual must perform the actual installation. Apprentices must be under the direct supervision of a licensed journeyman or master plumber, pump installer or well driller. Licenses may be subjected to field verification.

Name of Property Owner: Trinity Homes Telephone #: 410-313-8722
 Subdivision: Reserve At Waverly Glen Lot #: 18 Well Tag #: HO-110-943933
 Site Address: 1801 Mt. Denali Dr

Submersible Pump Data

Make: Socuzz
 Model #: 1541014 R-S2
 Pump Capacity 10 GPM
 Well Yield: 12 GPM
 Depth of well encountered at time of pump installation: 183 (feet)

Pitless Adapter

Make: Harford
 Model#: _____
 Depth: 3 (36" min)
 NSF approved: _____

Well Cap and Electric Conduit

Two piece watertight cap: Yes
 Screened, vented well cap: Yes
 Cap secured to casing: Yes
 Conduit min 18" B.G.: Yes
 Conduit secured to well cap: Yes

If pump capacity exceeds well yield, a low water cut off switch is required by NSPC 1990 Section 17.8.4

Torque arrestors or Cable guards are required - Must circle one

Safety rope, if used, attached to inside of well casing with eye bolt Yes

Piping to house

Type: P.E.
 PSI: 160 (160 psi min)

House Connection

PVC sleeved to undisturbed soil at wall penetration: Yes
 Approximate length of sleeve (5 foot minimum): Yes

Depth of supply line: 36 (36" min) Sleeve caulked and sealed properly: Yes

The water supply line is required to be at least ten feet from the septic tank, pump chamber, sewage piping, distribution box, drainfields, and sewage reserve area. If this cannot be accomplished, contact this office for approval prior to installation.

Signature of company representative responsible for installation: [Signature] date: 2-15-08

For Health Department Use Only - Not to be completed by Installer

Date Insp. Requested: _____ Date Insp. Approved: 7/17/07 **BB**
 Inspection Data: Pitless adapter and water supply line at least 36" below grade
 Two piece cap installed and attached to casing securely
 Elec. conduit extends at least 18" below grade/attached to cap properly
 Safety rope installed inside of well casing
 Correct well tag attached properly and casing 8" above finished grade
 Water supply line sleeved adequately at house connection
 Adequate grout observed below pitless adapter

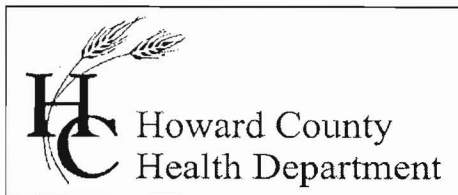

Bureau of Environmental Health
7178 Gateway Drive Columbia, MD 21046
(410) 313-2640 Fax (410) 313-2648
TDD (410) 313-2323 Toll Free 1-866-313-6300
website: www.hchealth.org

Peter L. Beilenson, M.D., M.P.H., Health Officer

March 31, 2008

Trinity Homes
3675 Park Avenue, Suite 301
Ellicott City, MD 21043

SENT VIA FACSIMILE 410-313-8731

RE: Preserve at Waverly Glen, Lot 18
1801 Mount Denali Drive
Woodstock, MD 21163
BP# B07000141
Well Permit #HO-94-3933

Dear Sir:

This is to advise you that the septic system for the above referenced property has been installed and inspected. **Final approval of the septic system was granted on 03/28/2008. Final approval of the well line connection to the dwelling was approved on 07/17/2007.**

The water sample results indicate that the water samples submitted for testing were free of coliform and fecal coliform bacteria at the time of sampling and are bacteriologically safe for drinking. The water sample results were found to be in compliance with COMAR water quality standards.

Also, Gross Alpha and Gross Beta samples were collected on 03/11/2008. Both findings were below the maximum limit suggested by the EPA. Pre-treatment Radium 226/228 samples were collected as well on 03/11/2008. Both findings were below the combined 226/228 MCL of 5pCi/l. At the time of the testing and with respect to these parameters, the future well water supply appears safe for all uses. No additional testing **for these parameters** will be required to secure the future Use and Occupancy.

INTERIM CERTIFICATE OF POTABILITY

This certifies that the initial sampling requirements of COMAR 26.04.04 "Well Regulations" have been met for the water supply system installed under well permit #HO-94-3933. Although the submitted sample results are in compliance with COMAR standards, the Health Department does not guarantee water supplies. Based upon satisfactory investigation and evaluation, the Howard County Health Department as authorized by the Maryland Department of the Environment accepts this well system as required by COMAR 26.04.04.

This certificate may become final upon completion of the second bacteriological test, which is to be taken by the county health department within six months of receipt of this letter. **Please contact (410) 313-1773 to schedule a final water sample appointment. Currently, there is no charge for this final sampling.**

Date of Water Samples:	03/07/2008
Date of Gross Alpha and Beta Samples	03/11/2008
Date of Samples for Radium 226/228:	03/11/2008
Date of Well Completion:	05/12/2004

Approving Authority,

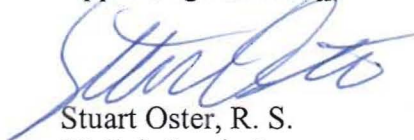

Stuart Oster, R. S.
Well & Septic Program

cc: Building Inspector's Office
Community Health Services
File

CERTIFICATE OF ANALYSIS



**Trace Laboratories, Inc.
Maryland**

5 North Park Drive
Hunt Valley, MD 21030
Telephone: 410/252-7742
Telephone: 410/584-9099
Fax: 410/584-9117
Email: tracelab@connex.net
www.tracelabs.com

Maryland State Certified
Water Quality Laboratory
No. 318

ISO 9001:2000



Cert No. C2005-01504

Requester:
Trinity Homes/TBI Homes
3675 Park Avenue Suite 301
Ellicott City, Maryland 21043

S/O Number: 67485
Report Date: March 10, 2008

Property Sampled: 1801 Mount Denali Drive, 21163

County: Howard
Subdivision: Preserve at Waverly Glen
Lot #: 18
Building Permit #: B07000141
Tax Map #: 10
Parcel #: 330

Date/Time Collected: March 7, 2008 at 2:15 pm
Date/Time Received: March 7, 2008 at 3:15 pm

Sample Location: Pressure Tank - o.k.
Sampler ID: 0095JF
Samples Iced: Yes
Residual Cl₂ <0.1 mg/L: Yes

Well Tag Number: HO-94-3933
Well Condition: 2-Piece Cap
Satisfactory

Water Conditioning/Treatment: ~~Sediment Filter~~

PARAMETER	RESULT	METHOD	MCL/*SMCL	
Nitrate	3.0 mg/L as N	SM 4500D	10 mg/L as N	Pass
Turbidity	<1.0 NTU	EPA 180.1	10 NTU	Pass
pH	6.3 Units	EPA 150.1	*6.5-8.5 Units	***
Sand	Negative		Negative	
Total Coliform	Absent	SM 9223B	Absent	Pass
E.coli	Absent	SM 9223B	Absent	Pass

Allison R. Milburn
Allison R. Milburn
Manager-Drinking Water Testing

MCL=Maximum Contamination Level
*SMCL=Secondary Maximum Contamination Level
***A non-enforceable parameter that may cause cosmetic effects or aesthetic effects (such as taste, color or odor) in drinking water.



TRACE LABORATORIES, INC
 5 North Park Drive
 Hunt Valley, MD 21030 USA
 Telephone: 410/584-9099 / Fax: 410/584-9117
 Website: www.tracelabs.com / Email: info@tracelabs.com

Maryland State Certified Laboratory # 318

Requester:
 Trinity Homes/TBI Homes
 3675 Park Avenue Suite 301
 Ellicott City, Maryland 21043

S/O Number: 67522
Report Date: March 27, 2008

Property Sampled: 1801 Mount Denali Drive, 21163

County: Howard
Subdivision: Preserve at Waverly Glen
Lot #: 18
Building Permit #: B07000141
Tax Map #: 10
Parcel #: 330

Date/Time Collected: March 11, 2008 at 1:56 pm
Date/Time Received: March 11, 2008 at 3:40 pm

Sample Location: Pressure Tank
Sampler ID: 0095JF
Samples Iced: Yes
Residual Cl₂ <0.1 mg/L: Yes

Well Tag Number: HO-94-3933
Well Condition: 2-Piece Cap
 Satisfactory

Water Conditioning/Treatment: Sediment Filter

PARAMETER	RESULT	METHOD	DETECTION LIMIT
Gross Alpha	2.4 +/- 1.2 pCi/L	EPA 900.0	1.4 pCi/L
Gross Beta	4.6 +/- 1.3 pCi/L	EPA 900.0	1.8 pCi/L

Allison R. Milburn
 Allison R. Milburn
 Manager-Drinking Water Testing



TRACE LABORATORIES, INC
 5 North Park Drive
 Hunt Valley, MD 21030 USA
 Telephone: 410/584-9099 / Fax: 410/584-9117
 Website: www.tracelabs.com / Email: info@tracelabs.com

Maryland State Certified Laboratory # 318

Requester:
 Trinity Homes/TBI Homes
 3675 Park Avenue Suite 301
 Ellicott City, Maryland 21043

S/O Number: 67522
Report Date: March 27, 2008

Property Sampled: 1801 Mount Denali Drive, 21163

County: Howard
Subdivision: Preserve at Waverly Glen
Lot #: 18
Building Permit #: B07000141
Tax Map #: 10
Parcel #: 330

Date/Time Collected: March 11, 2008 at 1:56 pm
Date/Time Received: March 11, 2008 at 3:40 pm

Sample Location: Pressure Tank
Sampler ID: 0095JF
Samples Iced: Yes
Residual Cl₂ <0.1 mg/L: Yes

Well Tag Number: HO-94-3933
Well Condition: 2-Piece Cap
 Satisfactory

Water Conditioning/Treatment: Sediment Filter

PARAMETER	RESULT	METHOD	DETECTION LIMIT
Radium 226	<0.2 +/- 0.1 pCi/L	EPA 903.1	0.2 pCi/L
Radium 228	<0.8 +/- 0.5 pCi/L	EPA Ra-05	0.8 pCi/L
Uranium	<0.7 +/- 0.6 pCi/L	EPA 908.0	0.7 pCi/L

Allison R. Milburn
 Allison R. Milburn
 Manager-Drinking Water Testing