



Building Permit Application

Howard County Maryland
Department of Inspections, Licenses and Permits
3430 Court House Drive
Permits: 410-313-2455
www.howardcountymd.gov

Date Received: _____

Permit No.: _____

Building Address: 13020 Wainwright Rd
City: Highland State: MD Zip Code: 20777
Suite/Apt. # _____ SDP/WP/BA #: _____
Census Tract: _____ Subdivision: _____
Section: _____ Area: _____ Lot: _____
Tax Map: _____ Parcel: _____ Grid: _____
Zoning: _____ Map Coordinates: _____ Lot Size: _____

Existing Use: Horse farm and personal dwelling
Proposed Use: Storage shed for lawnmower & misc -
Estimated Construction Cost: \$ 4915 (Shed) 1400 (gravel base)
Description of Work: Construction of gravel base plus
installation of 12'x20' preconstructed
wood shed

Occupant or Tenant: Frank Smith
Was tenant space previously occupied? ☒ Yes ☐ No
Contact Name: Property owners
Address: _____
City: _____ State: _____ Zip Code: _____
Phone: _____ Fax: _____
Email: _____

Commercial Building Characteristics	Residential Building Characteristics
Height:	<input type="checkbox"/> SF Dwelling <input type="checkbox"/> SF Townhouse
No. of stories:	<u>Depth</u> <u>Width</u>
Gross area, sq. ft./floor:	1 st floor: _____
	2 nd floor: _____
Area of construction (sq. ft.):	Basement:
	<input checked="" type="checkbox"/> Finished Basement
Use group:	<input type="checkbox"/> Unfinished Basement
	<input checked="" type="checkbox"/> Crawl Space
<u>Construction type:</u>	<input type="checkbox"/> Slab on Grade
<input type="checkbox"/> Reinforced Concrete	No. of Bedrooms: _____
<input type="checkbox"/> Structural Steel	<u>Multi-family Dwelling</u>
<input type="checkbox"/> Masonry	No. of efficiency units: _____
<input type="checkbox"/> Wood Frame	No. of 1 BR units: _____
<input type="checkbox"/> State Certified Modular	No. of 2 BR units: _____
	No. of 3 BR units: _____
	Other Structure: _____
	Dimensions: _____
<input checked="" type="checkbox"/> Roadside Tree Project Permit	Footings: _____
<input type="checkbox"/> Yes <input type="checkbox"/> No	Roof: _____
Roadside Tree Project Permit # _____	<input type="checkbox"/> State Certified Modular
	<input type="checkbox"/> Manufactured Home

Property Owner's Name: Frank A. Smith
Address: 13020 Wainwright Rd.
City: Highland State: MD Zip Code: 20777
Phone: 301-587-4192 Fax: None
Email: frankengeri@erols.com

Applicant's Name & Mailing Address, (If other than stated herein)
Applicant's Name: Above
Address: _____
City: _____ State: _____ Zip Code: _____
Phone: _____ Fax: _____
Email: _____

Contractor Company: Beilers' Structures (Amish Construct)
Contact Person: Barbara Stefanow
Address: 15545 Old Columbia Pike
City: Burtonsville State: MD Zip Code: 20866
License No.: _____
Phone: 301-421-9693 Fax: 301-421-4210
Email: www.beilersStructures.com

Engineer/Architect Company: _____
Responsible Design Prof.: _____
Address: _____
City: _____ State: _____ Zip Code: _____
Phone: _____ Fax: _____
Email: _____

Utilities	
<u>Water Supply</u>	
<input type="checkbox"/> Public	
<input checked="" type="checkbox"/> Private	
<u>Sewage Disposal</u>	
<input type="checkbox"/> Public	
<input checked="" type="checkbox"/> Private	
Electric: <input checked="" type="checkbox"/> Yes <input type="checkbox"/> No	<u>BEI</u>
Gas: <input type="checkbox"/> Yes <input checked="" type="checkbox"/> No	
<u>Heating System</u>	
<input type="checkbox"/> Electric <input checked="" type="checkbox"/> Oil	
<input type="checkbox"/> Natural Gas <input type="checkbox"/> Propane Gas	
<input type="checkbox"/> Other:	
<u>Sprinkler System:</u>	
<input type="checkbox"/> Yes <input checked="" type="checkbox"/> No	
Grading Permit Number: _____	
Building Shell Permit Number: _____	

THE UNDERSIGNED HEREBY CERTIFIES AND AGREES AS FOLLOWS: (1) THAT HE/SHE IS AUTHORIZED TO MAKE THIS APPLICATION; (2) THAT THE INFORMATION IS CORRECT; (3) THAT HE/SHE WILL COMPLY WITH ALL REGULATIONS OF HOWARD COUNTY WHICH ARE APPLICABLE THERETO; (4) THAT HE/SHE WILL PERFORM NO WORK ON THE ABOVE REFERENCED PROPERTY NOT SPECIFICALLY DESCRIBED IN THIS APPLICATION; (5) THAT HE/SHE GRANTS COUNTY OFFICIALS THE RIGHT TO ENTER ONTO THIS PROPERTY FOR THE PURPOSE OF INSPECTING THE WORK PERMITTED AND POSTING NOTICES.

Frank A. Smith
Applicant's Signature

frankengeri@erols.com
Email Address

Title/Company

Frank A. Smith
Print Name

10/7/16
Date

Checks Payable to: DIRECTOR OF FINANCE OF HOWARD COUNTY

PLEASE WRITE NEATLY & LEGIBLY

-FOR OFFICE USE ONLY-

AGENCY	DATE	SIGNATURE OF APPROVAL
State Highways		
Building Officials		
PSZA (Zoning)		
PSZA (Engineering)		
Health	<u>10/7/16</u>	<u>Phil</u>

Is Sediment Control approval required for issuance? ☐ Yes ☐ No
☐ CONTINGENCY CONSTRUCTION START

DPZ SETBACK INFORMATION
Front: _____
Rear: _____
Side: _____
Side St.: _____
All minimum setbacks met? <input type="checkbox"/> Yes <input type="checkbox"/> No
Is Entrance Permit Required? <input type="checkbox"/> Yes <input type="checkbox"/> No
Historic District? <input type="checkbox"/> Yes <input type="checkbox"/> No
Lot Coverage for New Town Zone: _____
SDP/Red-line approval date: _____

Filing Fee	\$
Permit Fee	\$
Tech Fee	\$
Excise Tax	\$
PSFS	\$
Guaranty Fund	\$
Add'l per Fee	\$
Total Fees	\$
Sub-Total Paid	\$
Balance Due	\$
Check	#

Distribution of Copies: White: Building Officials

Green: PSZA,Zoning

Yellow: PSZA,Engineering

Pink: Health

Gold: SHA

LOCATION DRAWING

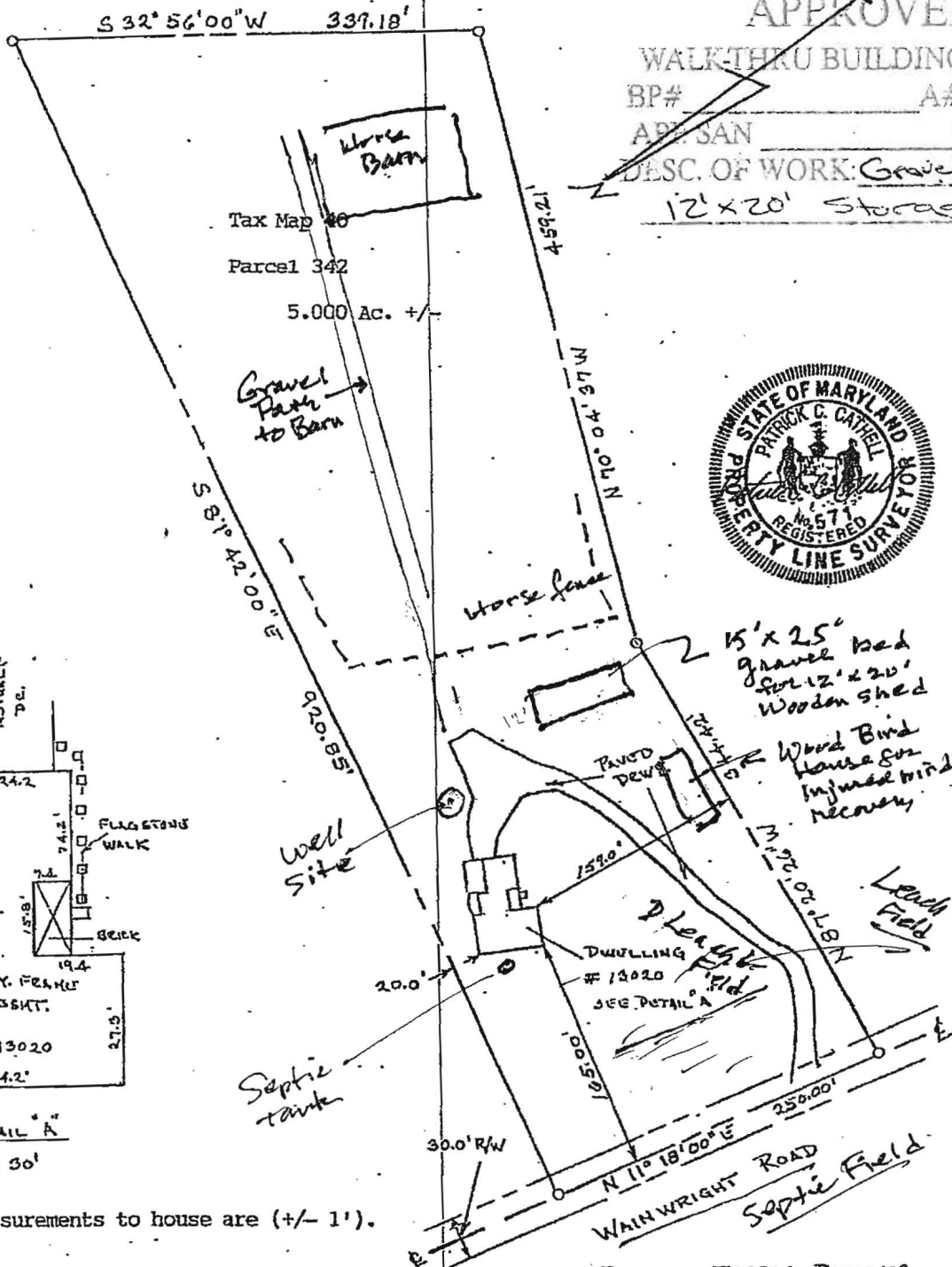

APPROVED
WALK-THRU BUILDING PERMIT

BP# _____ A# _____
DATE: 10/7/16
DESC. OF WORK: Gravel Base Shed
12' x 20' Storage

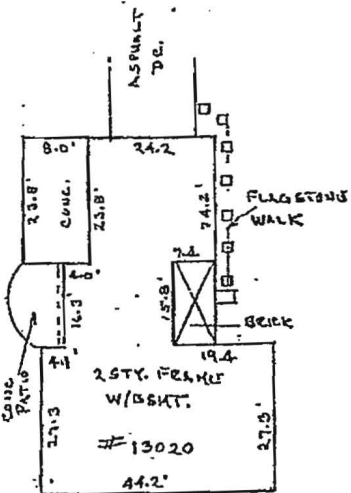

DETAIL A
1" = 30'

Note: Measurements to house are (+/- 1').

FORMERLY #1396A Route 108,
HIGHLAND, MARYLAND 20777

THE LOT SHOWN HEREON APPEARS TO LIE WITHIN FLOOD ZONE "C" PER F.E.M.A. FLOOD INSURANCE RATE MAP PANEL # 240044 0037 B - Effective Date: 12-04-86

This plat is of benefit to a consumer only insofar as it is required by a lender or a title insurance company or its agent in connection with contemplated transfer, financing or re-financing. This plat is not to be relied upon for the establishment or location of fences, garages, buildings, or other existing or future improvements.

This plat does not provide for the accurate identification of property boundary lines; but such identification may not be required for the transfer of title or securing financing or refinancing.

THIS IS TO CERTIFY THAT WE HAVE CONDUCTED A LOCATION SURVEY OF THE IMPROVEMENTS AND THAT THEY ARE LOCATED AS SHOWN HEREON.

Signature:

Patrick C. Catell

Reg. No. 571

Date: 05/17/95

CLS And Associates

P.O. Box 190

Lisbon, MD 21765

Office: (410) 442-5117

Fax: (410) 442-5175

Date:
05-12-95

Scale:
1"=100'

File: M-

Project: No. 13020 Wainwright Road
Highland

Howard County, Maryland

Title Deed: Liber. 2401, Folio: 0014.

Plat Ref: no plat