



Building Permit Application
Howard County Maryland
Department of Inspections, Licenses and Permits
3430 Court House Drive
Permits: 410-313-2455
www.howardcountymd.gov

DILP 2016 SEP 12 PM2:12

Date Received: _____

Permit No.: F16004023

Building Address: 14875 Triadelphia Rd
City: Glen Elg State: MD Zip Code: 21737
Suite/Apt. #: _____ SDP/WP/BA #: _____
Census Tract: _____ Subdivision: Jeremy Stet
Section: _____ Area: _____ Lot: 4
Tax Map: 27 Parcel: 125 Grid: 4
Zoning: _____ Map Coordinates: _____ Lot Size: 5.0 @

Existing Use: SFD
Proposed Use: SFD w/ garage
Estimated Construction Cost: \$ 29,000
Description of Work:
Const 24x36 three car garage w/ lost /
storage area
Occupant or Tenant: _____
Was tenant space previously occupied? ☐ Yes ☐ No
Contact Name: _____
Address: owner
City: _____ State: _____ Zip Code: _____
Phone: _____ Fax: _____
Email: _____

Commercial Building Characteristics	Residential Building Characteristics
Height:	<input checked="" type="checkbox"/> SF Dwelling <input type="checkbox"/> SF Townhouse
No. of stories:	Depth Width
Gross area, sq. ft./floor:	1 st floor:
	2 nd floor:
Area of construction (sq. ft.):	Basement:
	<input type="checkbox"/> Finished Basement
Use group:	<input type="checkbox"/> Unfinished Basement
	<input type="checkbox"/> Crawl Space
Construction type:	<input type="checkbox"/> Slab on Grade
<input type="checkbox"/> Reinforced Concrete	No. of Bedrooms:
<input type="checkbox"/> Structural Steel	Multi-family Dwelling
<input type="checkbox"/> Masonry	No. of efficiency units:
<input type="checkbox"/> Wood Frame	No. of 1 BR units:
<input type="checkbox"/> State Certified Modular	No. of 2 BR units:
	No. of 3 BR units:
	Other Structure:
	Dimensions:
<input checked="" type="checkbox"/> Roadside Tree Project Permit	Footings:
<input type="checkbox"/> Yes <input checked="" type="checkbox"/> No	Roof:
Roadside Tree Project Permit #	<input type="checkbox"/> State Certified Modular
	<input type="checkbox"/> Manufactured Home

Property Owner's Name: John Schwendeman
Address: 14875 Triadelphia Rd
City: Glen Elg State: MD Zip Code: 21737
Phone: 410-8712-4005 Fax: _____
Email: _____

Applicant's Name & Mailing Address, (If other than stated herein)
Applicant's Name: Jeremy Clancy
Address: PO Box 310
City: Perry Hall State: MD Zip Code: 21228
Phone: 443-340-1229 Fax: _____
Email: Jeremy@Appliedandapproved.com

Contractor Company: Gregory Custom Remodeling
Contact Person: Joe Gregory
Address: 642 Tanglewood Dr
City: Sykesville State: MD Zip Code: 21784
License No.: 85779
Phone: 443-831-7563 Fax: _____
Email: _____

Engineer/Architect Company: _____
Responsible Design Prof.: _____
Address: Contractor
City: _____ State: _____ Zip Code: _____
Phone: _____ Fax: _____
Email: _____

Utilities	
Water Supply	
<input type="checkbox"/> Public	
<input checked="" type="checkbox"/> Private	
Sewage Disposal	
<input type="checkbox"/> Public	
<input checked="" type="checkbox"/> Private	
Electric: <input type="checkbox"/> Yes <input checked="" type="checkbox"/> No	
Gas: <input type="checkbox"/> Yes <input checked="" type="checkbox"/> No	
Heating System	
<input type="checkbox"/> Electric <input type="checkbox"/> Oil	
<input type="checkbox"/> Natural Gas <input type="checkbox"/> Propane Gas	
<input type="checkbox"/> Other:	
Sprinkler System:	
<input type="checkbox"/> Yes <input checked="" type="checkbox"/> No	
Grading Permit Number:	
Building Shell Permit Number:	

THE UNDERSIGNED HEREBY CERTIFIES AND AGREES AS FOLLOWS: (1) THAT HE/SHE IS AUTHORIZED TO MAKE THIS APPLICATION; (2) THAT THE INFORMATION IS CORRECT; (3) THAT HE/SHE WILL COMPLY WITH ALL REGULATIONS OF HOWARD COUNTY WHICH ARE APPLICABLE THERETO; (4) THAT HE/SHE WILL PERFORM NO WORK ON THE ABOVE REFERENCED PROPERTY NOT SPECIFICALLY DESCRIBED IN THIS APPLICATION; (5) THAT HE/SHE GRANTS COUNTY OFFICIALS THE RIGHT TO ENTER ONTO THIS PROPERTY FOR THE PURPOSE OF INSPECTING THE WORK PERMITTED AND POSTING NOTICES.

Applicant's Signature: _____
Email Address: Jeremy@Appliedandapproved.com
Permits
Title/Company: _____

Print Name: Jeremy Clancy
Date: 9/7/16
RECEIVED
SEP 12 2016

LICENSES & PERMITS
DIVISION

Checks Payable to: DIRECTOR OF FINANCE OF HOWARD COUNTY

PLEASE WRITE NEATLY & LEGIBLY
FOR OFFICE USE ONLY

AGENCY	DATE	SIGNATURE OF APPROVAL
State Highways		
Building Officials		
PSZA (Zoning)		
PSZA (Engineering)		
Health	9/30/16	Bob [Signature]

Is Sediment Control approval required for Issuance? ☐ Yes ☐ No
☐ CONTINGENCY CONSTRUCTION START

DPZ SETBACK INFORMATION
Front:
Rear:
Side:
Side St.:
All minimum setbacks met? <input type="checkbox"/> Yes <input type="checkbox"/> No
Is Entrance Permit Required? <input type="checkbox"/> Yes <input type="checkbox"/> No
Historic District? <input type="checkbox"/> Yes <input type="checkbox"/> No
Lot Coverage for New Town Zone:
SDP/Red-line approval date:

Filing Fee	\$ 25.00
Permit Fee	\$
Tech Fee	\$
Excise Tax	\$
PSFS	\$
Guaranty Fund	\$
Add'l per Fee	\$
Total Fees	\$
Sub- Total Paid	\$
Balance Due	\$
Check	# 5528

Distribution of Copies: White: Building Officials Green: PSZA,Zoning Yellow: PSZA,Engineering Pink: Health Gold: SHA

Approved B16004023
9/30/16 RIF



NORTH

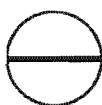
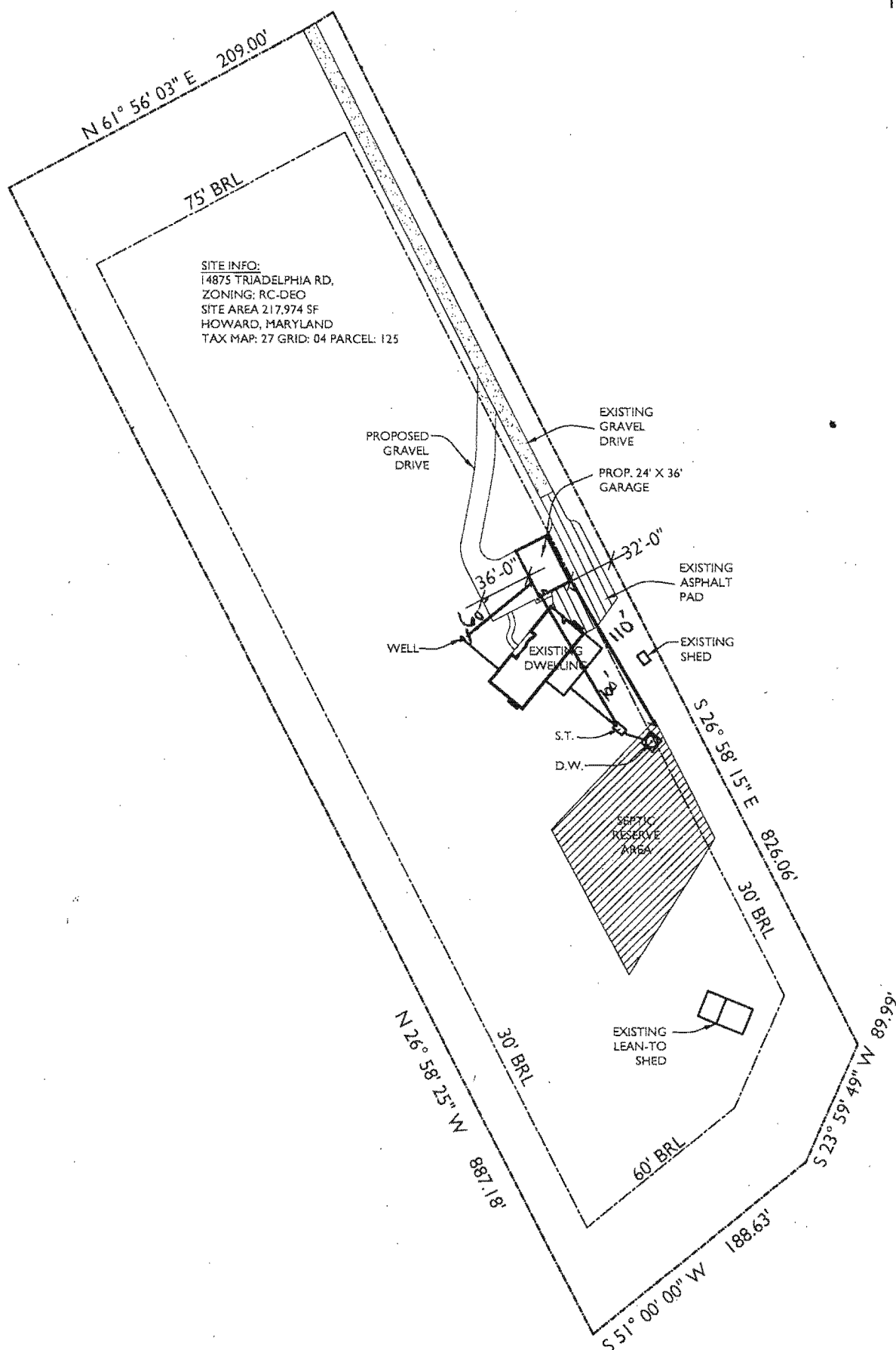

SITE PLAN

SCALE: 1:100



7612 Browns Bridge Rd
Highland, MD 20777
301-776-2666
301-776-2886 fax
1-877-828-7267
info@TransformingArchitecture.com
www.TransformingArchitecture.com

SCHWENDEMAN RESIDENCE

14875 TRIADELPHIA RD
GLENELG, MD 21737

SITE PLAN

SCALE: AS NOTED

DATE: 07-21-2016

PROJECT: 16-265

FILE INQUIRY NOTES

[illegible]