



Building Permit Application

Howard County Maryland
Department of Inspections, Licenses and Permits
3430 Court House Drive
Permits: 410-313-2455
www.howardcountymd.gov

Date Received: _____

Permit No.: _____

Building Address: 6819 Winding Stream Lane
City: Highland State: MD Zip Code: 20777
Suite/Apt. #: _____ SDP/WP/BA #: _____
Census Tract: _____ Subdivision: _____
Section: _____ Area: _____ Lot: 18
Tax Map: 0040 Parcel: 44 Grid: _____
Zoning: _____ Map Coordinates: _____ Lot Size: 1.13 Acres
Existing Use: _____
Proposed Use: _____
Estimated Construction Cost: \$ 130,000
Description of Work: Construct 31'-6" x 20' deck
W 2 sets of stairs
Occupant or Tenant: _____
Was tenant space previously occupied? ☐ Yes ☐ No
Contact Name: _____
Address: _____
City: _____ State: _____ Zip Code: _____
Phone: _____ Fax: _____
Email: _____

Property Owner's Name: Rahul Khasla
Address: 6819 Winding Stream Ln
City: Highland State: MD Zip Code: 20777
Phone: 301 467 1381 Fax: _____
Email: _____

Applicant's Name & Mailing Address, (If other than stated herein)
Applicant's Name: _____
Address: _____
City: _____ State: _____ Zip Code: _____
Phone: _____ Fax: _____
Email: _____

Contractor Company: Old Line Builders
Contact Person: Mike Fitzgerald
Address: PO Box 1854
City: Westminster State: MD Zip Code: 21158
License No.: MHIC # 73239
Phone: 410 977-8926 Fax: 443 821-3155
Email: mfitzgerald@oldlinebuilders.com

Engineer/Architect Company: _____
Responsible Design Prof.: _____
Address: _____
City: _____ State: _____ Zip Code: _____
Phone: _____ Fax: _____
Email: _____

Commercial Building Characteristics	Residential Building Characteristics
Height:	<input type="checkbox"/> SF Dwelling <input type="checkbox"/> SF Townhouse
No. of stories:	Depth Width
Gross area, sq. ft./floor:	1 st floor:
	2 nd floor:
Area of construction (sq. ft.):	Basement:
	<input type="checkbox"/> Finished Basement
Use group:	<input type="checkbox"/> Unfinished Basement
	<input type="checkbox"/> Crawl Space
Construction type:	<input type="checkbox"/> Slab on Grade
<input type="checkbox"/> Reinforced Concrete	No. of Bedrooms:
<input type="checkbox"/> Structural Steel	Multi-family Dwelling
<input type="checkbox"/> Masonry	No. of efficiency units:
<input type="checkbox"/> Wood Frame	No. of 1 BR units:
<input type="checkbox"/> State Certified Modular	No. of 2 BR units:
	No. of 3 BR units:
	Other Structure:
	Dimensions:
➤ Roadside Tree Project Permit	Footings:
<input type="checkbox"/> Yes <input type="checkbox"/> No	Roof:
Roadside Tree Project Permit #	<input type="checkbox"/> State Certified Modular
	<input type="checkbox"/> Manufactured Home

Utilities
Water Supply
<input type="checkbox"/> Public
<input checked="" type="checkbox"/> Private
Sewage Disposal
<input type="checkbox"/> Public
<input checked="" type="checkbox"/> Private
Electric: <input checked="" type="checkbox"/> Yes <input type="checkbox"/> No
Gas: <input checked="" type="checkbox"/> Yes <input type="checkbox"/> No
Heating System
<input type="checkbox"/> Electric <input type="checkbox"/> Oil
<input type="checkbox"/> Natural Gas <input checked="" type="checkbox"/> Propane Gas
<input type="checkbox"/> Other:
Sprinkler System:
<input type="checkbox"/> Yes <input type="checkbox"/> No
Grading Permit Number:
Building Shell Permit Number:

THE UNDERSIGNED HEREBY CERTIFIES AND AGREES AS FOLLOWS: (1) THAT HE/SHE IS AUTHORIZED TO MAKE THIS APPLICATION; (2) THAT THE INFORMATION IS CORRECT; (3) THAT HE/SHE WILL COMPLY WITH ALL REGULATIONS OF HOWARD COUNTY WHICH ARE APPLICABLE THERETO; (4) THAT HE/SHE WILL PERFORM NO WORK ON THE ABOVE REFERENCED PROPERTY NOT SPECIFICALLY DESCRIBED IN THIS APPLICATION; (5) THAT HE/SHE GRANTS COUNTY OFFICIALS THE RIGHT TO ENTER ONTO THIS PROPERTY FOR THE PURPOSE OF INSPECTING THE WORK PERMITTED AND POSTING NOTICES.

Mike Fitzgerald
Applicant's Signature
mfitzgerald@oldlinebuilders.com
Email Address
Owner
Title/Company

Mike Fitzgerald
Print Name
9/28/16
Date

Checks Payable to: DIRECTOR OF FINANCE OF HOWARD COUNTY

PLEASE WRITE NEATLY & LEGIBLY

-FOR OFFICE USE ONLY-

AGENCY	DATE	SIGNATURE OF APPROVAL
State Highways		
Building Officials		
PSZA (Zoning)		
PSZA (Engineering)		
Health	<u>9/28/16</u>	<u>[Signature]</u>
Is Sediment Control approval required for issuance? <input type="checkbox"/> Yes <input type="checkbox"/> No		
<input type="checkbox"/> CONTINGENCY CONSTRUCTION START		

DPZ SETBACK INFORMATION
Front:
Rear:
Side:
Side St.:
All minimum setbacks met? <input type="checkbox"/> Yes <input type="checkbox"/> No
Is Entrance Permit Required? <input type="checkbox"/> Yes <input type="checkbox"/> No
Historic District? <input type="checkbox"/> Yes <input type="checkbox"/> No
Lot Coverage for New Town Zone:
SDP/Red-line approval date:

Filing Fee	\$
Permit Fee	\$
Tech Fee	\$
Excise Tax	\$
PSFS	\$
Guaranty Fund	\$
Add'l per Fee	\$
Total Fees	\$
Sub-Total Paid	\$
Balance Due	\$
Check	#

istribution of Copies: White: Building Officials

Green: PSZA,Zoning

Yellow: PSZA,Engineering

Pink: Health

Gold: SHA

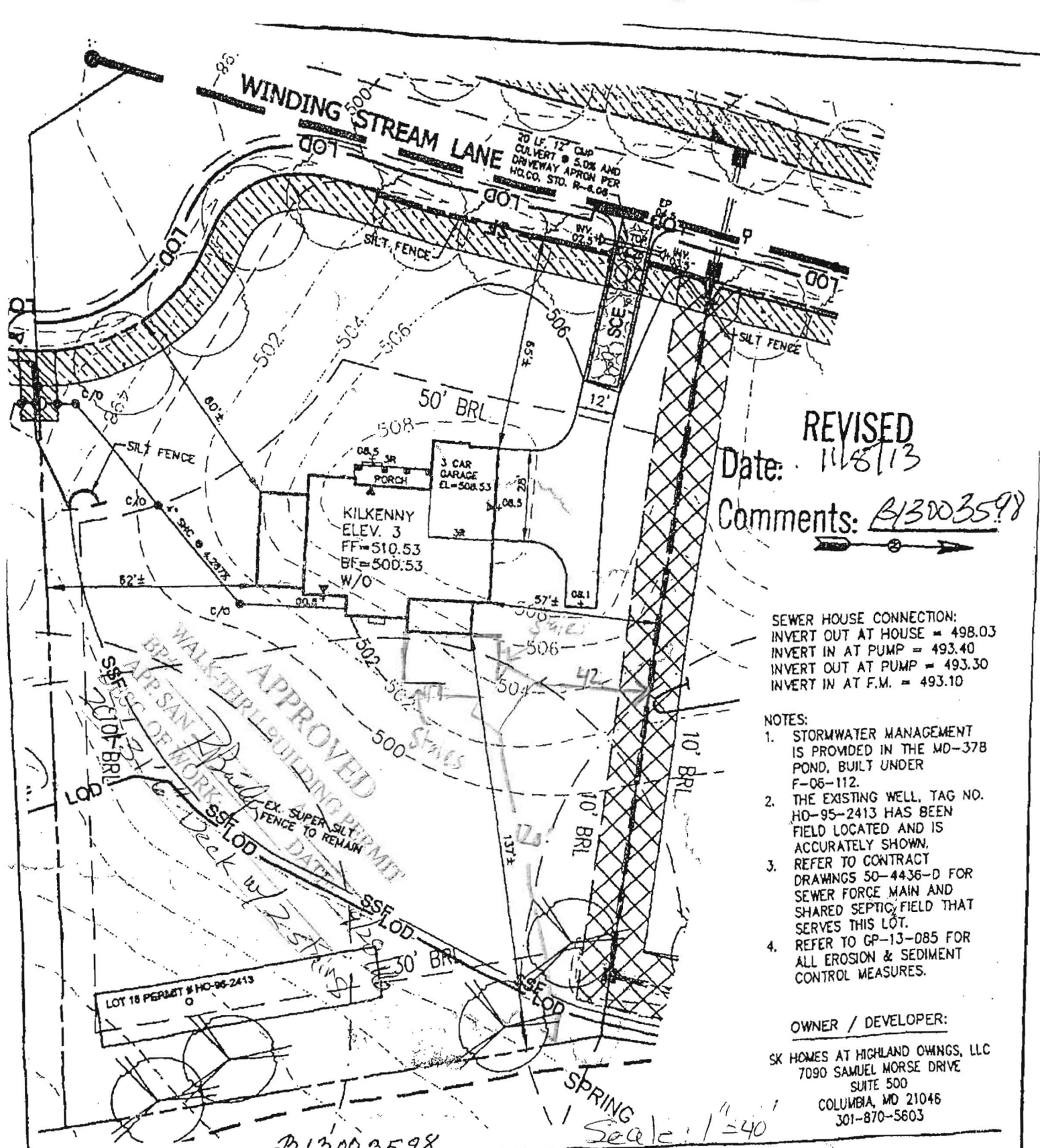

REVISED

Date: 11/8/13

Comments: B13003598

SEWER HOUSE CONNECTION:
INVERT OUT AT HOUSE = 498.03
INVERT IN AT PUMP = 493.40
INVERT OUT AT PUMP = 493.30
INVERT IN AT F.M. = 493.10

NOTES:

1. STORMWATER MANAGEMENT IS PROVIDED IN THE MD-378 POND, BUILT UNDER F-06-112.
2. THE EXISTING WELL, TAG NO. HO-95-2413 HAS BEEN FIELD LOCATED AND IS ACCURATELY SHOWN.
3. REFER TO CONTRACT DRAWINGS 50-4436-D FOR SEWER FORCE MAIN AND SHARED SEPTIC FIELD THAT SERVES THIS LOT.
4. REFER TO GP-13-085 FOR ALL EROSION & SEDIMENT CONTROL MEASURES.

OWNER / DEVELOPER:

SK HOMES AT HIGHLAND OWINGS, LLC
7090 SAMUEL MORSE DRIVE
SUITE 500
COLUMBIA, MD 21046
301-870-5603

PROJECT NO.
2011200.04

SCALE: 1"=40'

DATE: 10/15/13

DRAWN BY: GTH

CHECKED BY: SBP

SHEET: 1 OF 1

AB

AB CONSULTANTS, INC.

9450 ANNAPOLIS ROAD
LANHAM, MARYLAND 20706
PHONE: (301) 306-3091
FAX: (301) 306-3092

6819 Winding Stream

HOUSE SITE

LOT 18

OWINGS PROPERTY, LOT 5

LOTS 17-24, NON-BUILDABLE PRESERVATION
PARCELS F & G, AND NON-BUILDABLE BULK PARCEL H
A RESUBDIVISION OF LOT 5 - HARKWOOD OWINGS PROPERTY
TAX MAP 40, GRID 4, PARCEL 44
5TH ELECTION DISTRICT
HOWARD COUNTY, MARYLAND.