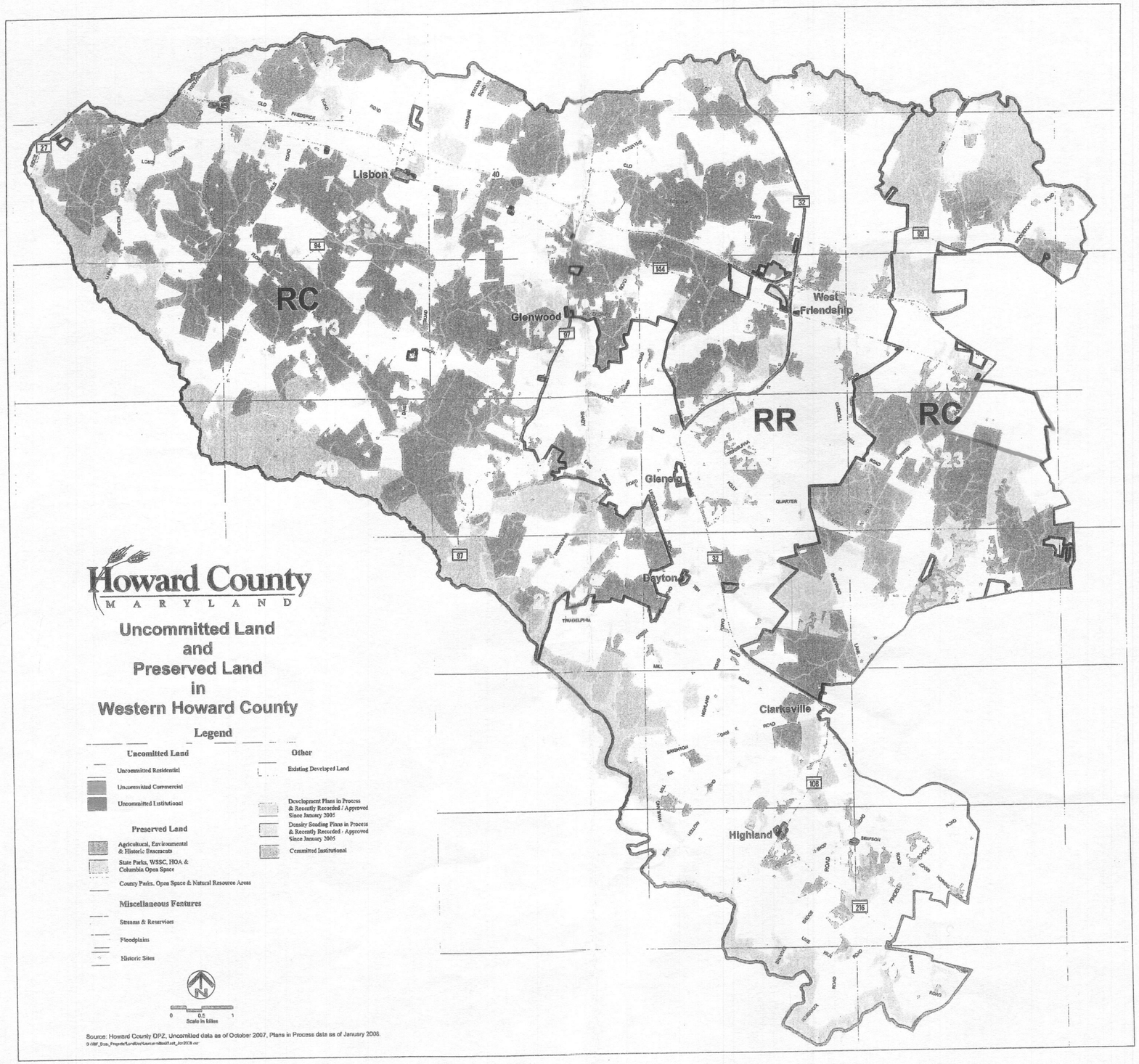
Howard County
MARYLAND
Uncommitted Land
and
Preserved Land
in
Western Howard County
Legend
Uncomitted Land
Uncommited Residential
Uncommited Commercial
Uncommitted Institutional
Preserved Land
Agricultural, Environmental & Historic Easements
State Parks, WSSC, HOA & Columbia Open Space
County Parks, Open Space & Natural Resource Areas
Miscellaneous Features
Streams & Reservoirs
Floodplains
Historic Sites
Other
Existing Developed Land
Development Plans in Process & Recently Recorded / Approved Since January 2005
Density Scoding Plans in Process & Recently Recorded / Approved Since January 2005
Committed Institutional
0
0.5
1
Scale in Miles
Source: Howard County DPZ, Uncomitted data as of October 2007, Plans in Process data as of January 2006.
RC
RR
RC
Lisbon
Glenwood
West Friendship
Glenelg
Dayton
Clarksville
Highland
6
7
8
9
13
14
20
22
23
27
40
84
97
32
144
98
108
216