



APPLICATION

FOR PERCOLATION TESTING AND SITE EVALUATION

TEST DATE(S) _____ TEST TIME _____

APR 5 2007 8-6

AGENCY REVIEW: _____

DATE 3/2/04

DO NOT WRITE ABOVE THIS LINE

I HEREBY APPLY FOR THE NECESSARY TESTING/EVALUATION PRIOR TO ISSUANCE OF SEWAGE DISPOSAL SYSTEM PERMIT(S) TO:

CHECK AS NEEDED:

- CONSTRUCT NEW SEPTIC SYSTEM(S)
- REPAIR/ADD TO AN EXISTING SEPTIC SYSTEM
- REPLACE AN EXISTING SEPTIC SYSTEM

CHECK AS NEEDED:

- NEW STRUCTURE(S)
- ADDITION TO AN EXISTING STRUCTURE
- REPLACE AN EXISTING STRUCTURE

CHECK ONE:

- CREATE NEW LOT(S)
- BUILD ON AN EXISTING LOT IN A SUBDIVISION
- BUILD ON AN EXISTING PARCEL OF RECORD

IS THE PROPERTY WITHIN 2500' OF ANY RESERVOIR?

- YES
- NO

THE TYPE OF STRUCTURE IS:

- RESIDENTIAL WITH unknown PROPOSED BEDROOMS IN THE COMPLETED STRUCTURE (NOTE **UNKNOWN** IF APPROPRIATE)
- COMMERCIAL (PROVIDE DETAIL OF NUMBERS AND TYPES OF EMPLOYEES/ CUSTOMERS ON ACCOMPANYING PLAN)
- INSTITUTIONAL/GOVERNMENT (PROVIDE DETAIL OF NUMBERS AND TYPES OF EMPLOYEES/USERS ON ACCOMPANYING PLAN)

PROPERTY OWNER(S) LDG, Inc.

DAYTIME PHONE (301) 585-7000 CELL _____ FAX (301) 585-4604

MAILING ADDRESS Lee Plaza Suite 200 6601 Georgia Avenue Silver Spring MD 20910-3437

APPLICANT VanMar Associates, Inc.

DAYTIME PHONE (301) 829-2890 CELL _____ FAX (301) 831-5603

MAILING ADDRESS 310 South Main St. Mt. Airy MD 21771

APPLICANT'S ROLE: DEVELOPER BUILDER BUYER RELATIVE/FRIEND REALTOR CONSULTANT

PROPERTY LOCATION SUBDIVISION/PROPERTY NAME Patapsco Overlook LOT NO. 8

PROPERTY ADDRESS Old Frederick Rd Lisbon

TAX MAP PAGE(S) 2 GRID 24 PARCEL(S) 32 PROPOSED LOT SIZE 1.14A ±

AS APPLICANT, I UNDERSTAND THE FOLLOWING: THE SYSTEM INSTALLED SUBSEQUENT TO THIS APPLICATION IS ACCEPTABLE ONLY UNTIL PUBLIC SEWERAGE IS AVAILABLE. THIS APPLICATION IS COMPLETE WHEN ALL APPLICABLE FEES AND A SUITABLE SITE PLAN HAVE BEEN RECEIVED. I ACCEPT THE RESPONSIBILITY FOR COMPLIANCE WITH ALL M.O.S.H.A. AND "MISS UTILITY" REQUIREMENTS. APPROVAL IS BASED UPON SATISFACTORY REVIEW OF A PERC CERTIFICATION PLAN.

TEST RESULTS WILL BE MAILED TO APPLICANT. Melani Pepp SIGNATURE OF APPLICANT

HOWARD COUNTY HEALTH DEPARTMENT, BUREAU OF ENVIRONMENTAL HEALTH, WELL AND SEPTIC PROGRAM
3525-H ELLICOTT MILLS DRIVE, ELLICOTT CITY, MARYLAND 21043-4544 (410) 313-1771 FAX (410) 313-2648
TDD (410) 313-2323 TOLL FREE 1-877-4MD-DHMH

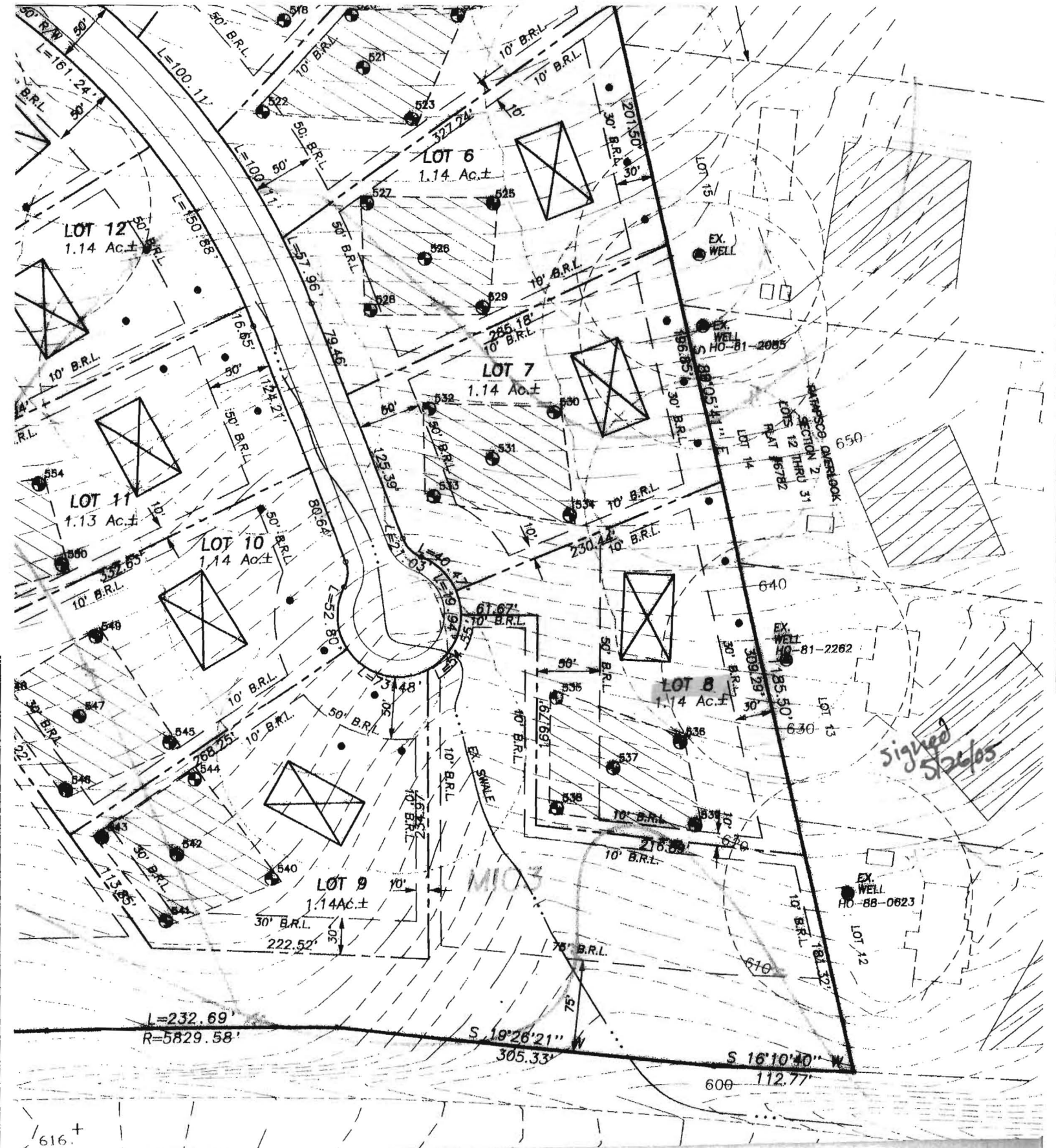

*Signed
5/26/05*

M103

L=232.69
R=5829.58'

S 19°28'21" W
305.33'

S 16°10'40" W
600 112.77'

616.†

A/P

535
 Dense Rd SCL-CLL
 5 1/2'
 org brn lt brn f S-LS sm frag Sop b-15%
 Bottom 13'

536
 Strong or CLL-SCLL
 SM Qtz frag 10-15%
 5'-6'
 7'
 et brn org fine SAND Rx-Tace
 Bottom 13'

537
 str rd CLL-SCLL
 6'
 wk org brn et brn f-med S-LS tightly packed
 Rx 25-30%
 2'
 Bottom 14'

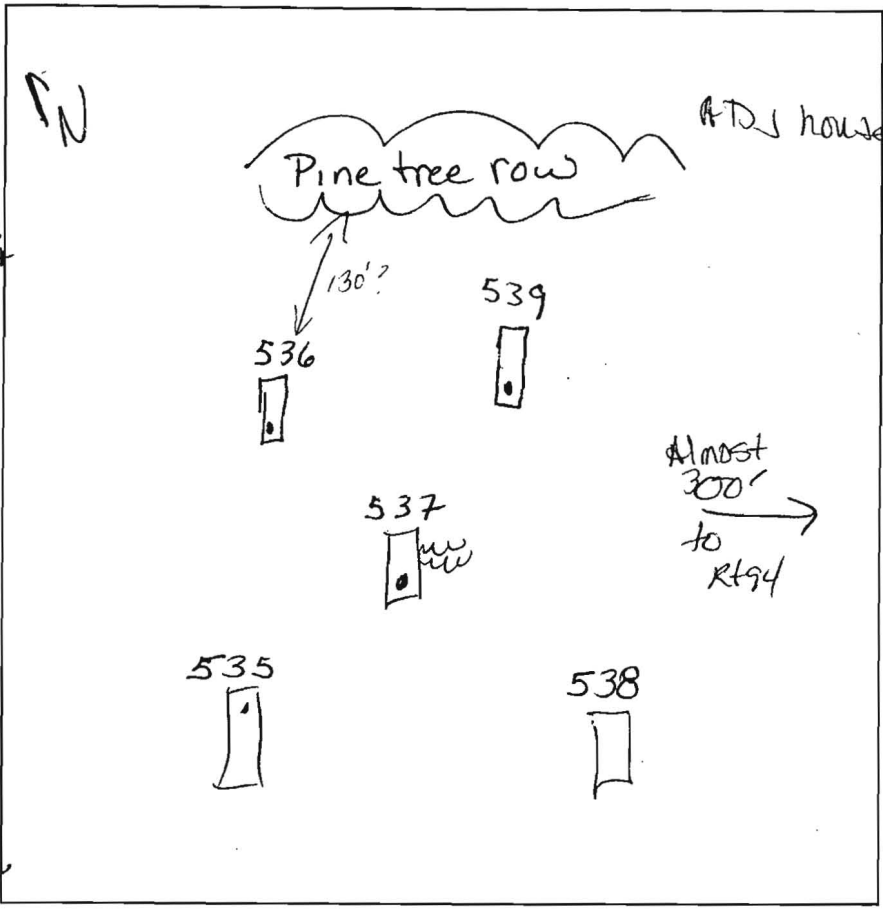

539
 Str brn CLL
 2 1/2'
 platy str SL w/ pockets of SCLL
 5'
 et brn brn fine-med S
 10 1/2'
538
 str rd CLL Qtz frag 10%
 wk org SCLL-SL
 5-5 1/2'
 et brn fine S
 14'
 Dry Bottom

DATE	TEST #	DEPTH	START	BREAK 1" DROP	STOP 2" DROP	TIME OF 2ND INCH	P/F/H
6/15/04	535	6' 5' 1/2"	10:43	10:46	10:51	5 min	P
	536	6' 3"	10:55	10:59	11:05	6 min	P
	537	6' 5"	11:04	11:13	11:35	22	P
	539	5' 7"	11:12	11:15	11:20	5 min	P
	538	Visual					OK
This lot's elevation lowest of surrounding lots/properties							

REMARKS holes staked & dug per plan
 SANITARIAN Kacie BACKHOE Justin OTHERS Brenda
 TEST HOLES USED IN SDA _____ AVG. PERC TIME _____ SQ. FT/BR _____
 TRENCH WIDTH 3 INLET DEPTH 4 MAX. BOT DEPTH 6 EFFECTIVE SW _____

1 boulder (w) 8" side

Cave-in @ 11:12 H2O

Bottom only