



APPLICATION

FOR PERCOLATION TESTING AND SITE EVALUATION

TEST DATE(S) _____ TEST TIME _____

AP 520078-L

AGENCY REVIEW: _____

DATE 3/2/04

DO NOT WRITE ABOVE THIS LINE

I HEREBY APPLY FOR THE NECESSARY TESTING/EVALUATION PRIOR TO ISSUANCE OF SEWAGE DISPOSAL SYSTEM PERMIT(S) TO:

CHECK AS NEEDED:

- CONSTRUCT NEW SEPTIC SYSTEM(S)
- REPAIR/ADD TO AN EXISTING SEPTIC SYSTEM
- REPLACE AN EXISTING SEPTIC SYSTEM

CHECK AS NEEDED:

- NEW STRUCTURE(S)
- ADDITION TO AN EXISTING STRUCTURE
- REPLACE AN EXISTING STRUCTURE

CHECK ONE:

- CREATE NEW LOT(S)
- BUILD ON AN EXISTING LOT IN A SUBDIVISION
- BUILD ON AN EXISTING PARCEL OF RECORD

IS THE PROPERTY WITHIN 2500' OF ANY RESERVOIR?

- YES
- NO

THE TYPE OF STRUCTURE IS:

- RESIDENTIAL WITH UNKNOWN PROPOSED BEDROOMS IN THE COMPLETED STRUCTURE (NOTE UNKNOWN IF APPROPRIATE)
- COMMERCIAL (PROVIDE DETAIL OF NUMBERS AND TYPES OF EMPLOYEES/ CUSTOMERS ON ACCOMPANYING PLAN)
- INSTITUTIONAL/GOVERNMENT (PROVIDE DETAIL OF NUMBERS AND TYPES OF EMPLOYEES/USERS ON ACCOMPANYING PLAN)

PROPERTY OWNER(S) LDG, Inc.

DAYTIME PHONE (301) 585-7000 CELL _____ FAX (301) 585-4604

MAILING ADDRESS Lee Plaza, Suite 200 8601 Georgia Avenue Silver Spring MD 20910-3437
STREET CITY/TOWN STATE ZIP

APPLICANT VanMar Associates, Inc.

DAYTIME PHONE (301) 829-2890 CELL _____ FAX (301) 831-5603

MAILING ADDRESS 310 South Main St. Mt. Airy MD 21771
STREET CITY/TOWN STATE ZIP

APPLICANT'S ROLE: DEVELOPER BUILDER BUYER RELATIVE/FRIEND REALTOR CONSULTANT

PROPERTY LOCATION
SUBDIVISION/PROPERTY NAME Datapsco Overlook LOT NO. 13

PROPERTY ADDRESS Old Frederick Road Lisbon
STREET TOWN/POST OFFICE

TAX MAP PAGE(S) 2 GRID 24 PARCEL(S) 32 PROPOSED LOT SIZE 1.14 Ac ±

AS APPLICANT, I UNDERSTAND THE FOLLOWING: THE SYSTEM INSTALLED SUBSEQUENT TO THIS APPLICATION IS ACCEPTABLE ONLY UNTIL PUBLIC SEWERAGE IS AVAILABLE. THIS APPLICATION IS COMPLETE WHEN ALL APPLICABLE FEES AND A SUITABLE SITE PLAN HAVE BEEN RECEIVED. I ACCEPT THE RESPONSIBILITY FOR COMPLIANCE WITH ALL M.O.S.H.A. AND "MISS UTILITY" REQUIREMENTS. APPROVAL IS BASED UPON SATISFACTORY REVIEW OF A PERC CERTIFICATION PLAN.

TEST RESULTS WILL BE MAILED TO APPLICANT. Melanie Repp
SIGNATURE OF APPLICANT

HOWARD COUNTY HEALTH DEPARTMENT, BUREAU OF ENVIRONMENTAL HEALTH, WELL AND SEPTIC PROGRAM
3525-H ELLICOTT MILLS DRIVE, ELLICOTT CITY, MARYLAND 21043-4544 (410) 313-1771 FAX (410) 313-2648
TDD (410) 313-2323 TOLL FREE 1-877-4MD-DHMH

562
 strong org brn, y brn, CL L - hvy loam 5'
 wk org wk yellow v. fine SL-L
 Trace Rock
 Bottom 13'

563 565
 wk rd sil - compact 4 1/4'
 Light brn wk org Tan loam - SL loam sm saps rock frags ~20% near bottom
 Bottom 13'

561
 strong org, yellow dense sil 3'
 Red Sil ?
 yellow brn wk red v. fine SL-L Rx ~5%
 Bottom 14'

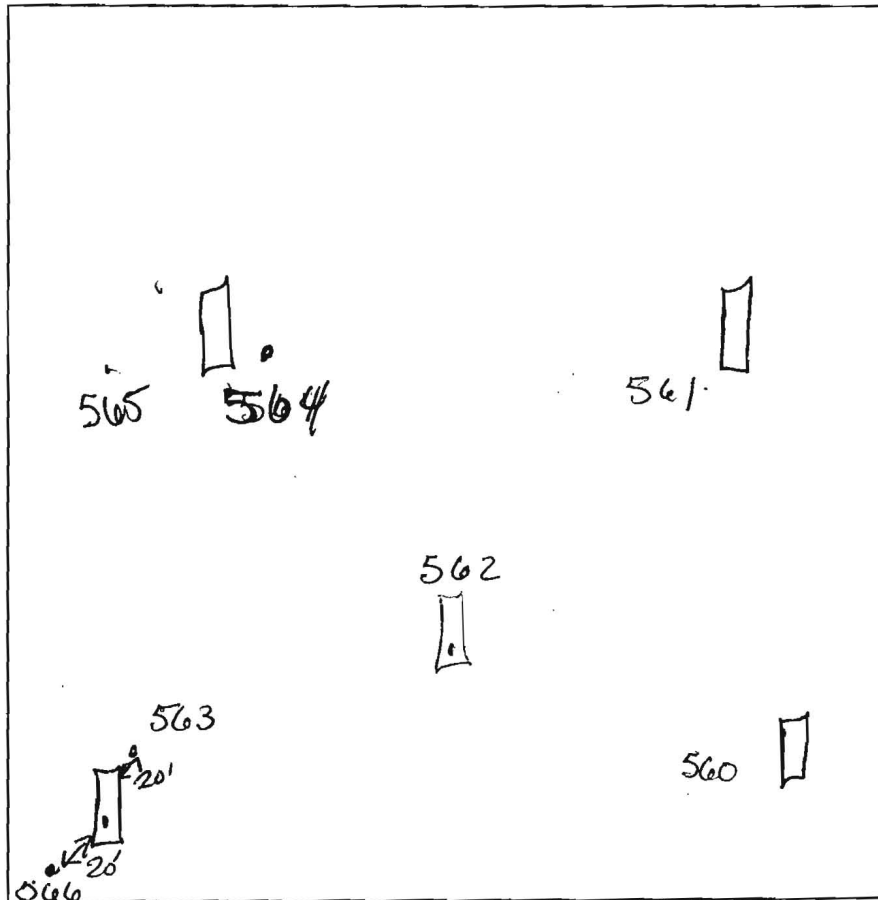

560
 1" Topsoil tan sCLL
 2" str r org wk rd silt-sil Qtz frags 5-10% 5'
 magenta Brn wk red fine SL platy struct. sm saps Rx frags ~20%
 Bottom 13'

DATE	TEST #	DEPTH	START	BREAK 1" DROP	STOP 2" DROP	TIME OF 2ND INCH	P/F/H
6/16/04	562	5'3"	6:05	6:11	6:21	11min	P
	561	4'	5:55	6:05	6:15	10min	P
	560	6'3"	5:46	5:50	6:00	10min	P
	566/568	4 1/2'	6:19	6:22	6:26	4min	P
	565/564	Visual				EST 4min	P

REMARKS: Holes staked & dug per plan; STAKED HOLES: 563/566, 565/564
 SANITARIAN Kacie BACKHOE J. Brendel OTHERS _____
 TEST HOLES USED IN SDA _____ AVG. PERC TIME _____ SQ. FT/BR _____
 TRENCH WIDTH _____ INLET DEPTH _____ MAX. BOT DEPTH _____ EFFECTIVE S/W _____

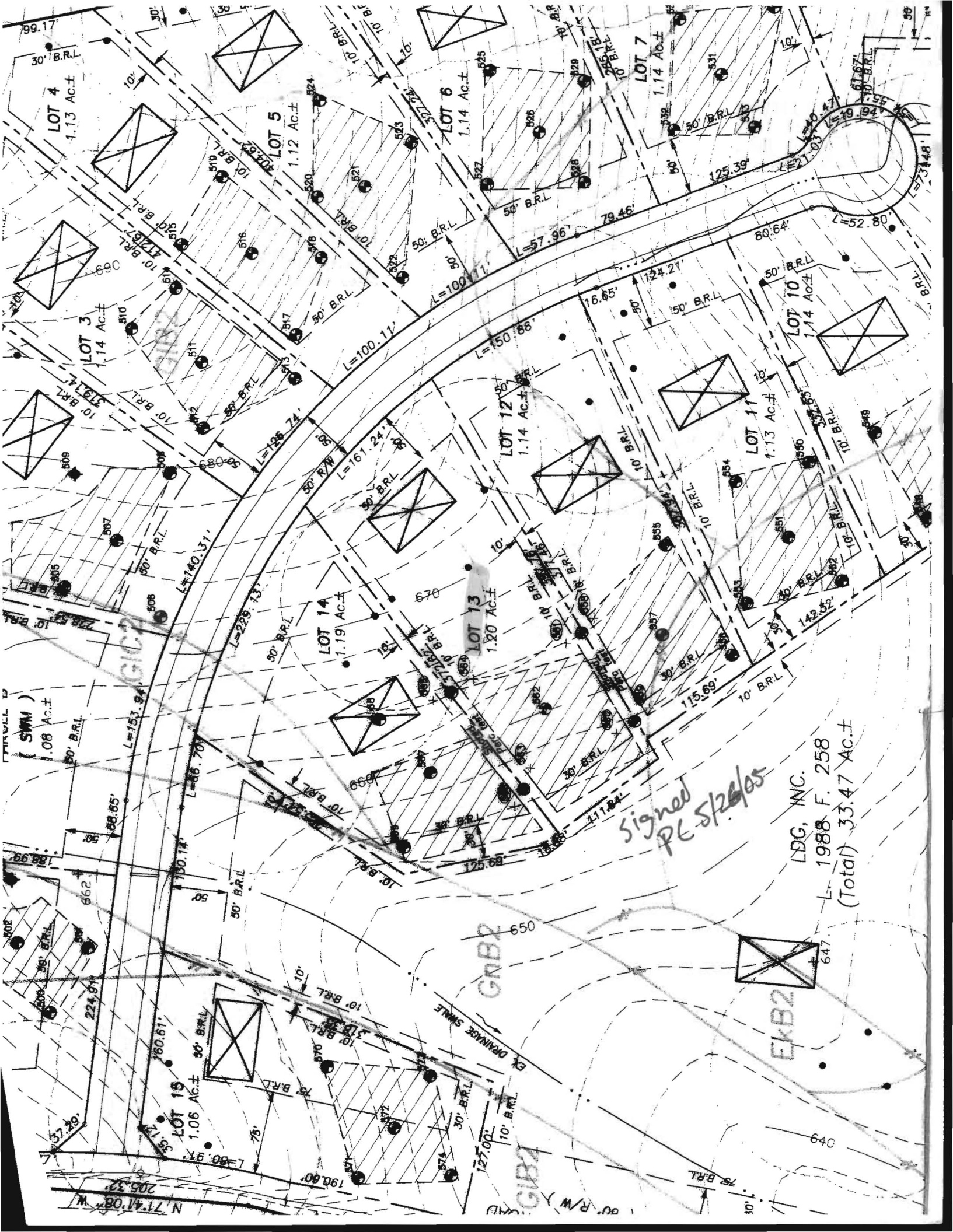

LOT 4
1.13 Ac.±

LOT 5
1.12 Ac.±

LOT 6
1.14 Ac.±

LOT 7
1.14 Ac.±

LOT 3
1.14 Ac.±

LOT 12
1.14 Ac.±

LOT 10
1.14 Ac.±

LOT 14
1.19 Ac.±

LOT 13
1.20 Ac.±

LOT 11
1.13 Ac.±

LOT 15
1.06 Ac.±

signed PE 5/26/05

L 1988 F. 258
(Total) 33.47 Ac.±

L 1988 F. 258

GIB2

EKb2

EX DRAINAGE SWALE

GIB2

99.17'

30' B.R.L.

10' B.R.L.

10' B.R.L.

10' B.R.L.

10' B.R.L.

10' B.R.L.

10' B.R.L.

10' B.R.L.

10' B.R.L.

10' B.R.L.

10' B.R.L.

10' B.R.L.

10' B.R.L.

10' B.R.L.

10' B.R.L.

10' B.R.L.

10' B.R.L.

10' B.R.L.

10' B.R.L.

(SWM)

1.08 Ac.±

50' B.R.L.

50' B.R.L.

50' B.R.L.

50' B.R.L.

50' B.R.L.

50' B.R.L.

10' B.R.L.

10' B.R.L.

10' B.R.L.

10' B.R.L.

10' B.R.L.

10' B.R.L.

10' B.R.L.

10' B.R.L.

10' B.R.L.

10' B.R.L.

10' B.R.L.

10' B.R.L.

10' B.R.L.

10' B.R.L.

10' B.R.L.

10' B.R.L.

10' B.R.L.

10' B.R.L.

N 71.41' 08" W

205.37'

L=80.97'

35.72'

75'

198.00'

127.00'

10' B.R.L.

10' B.R.L.

10' B.R.L.

10' B.R.L.

10' B.R.L.

10' B.R.L.

10' B.R.L.

10' B.R.L.

10' B.R.L.

10' B.R.L.

10' B.R.L.

10' B.R.L.

66.65'

188.99'

662'

750.14'

L=86.70'

L=1753.94'

L=228.73'

L=140.371'

L=228.73'

L=161.24'

L=100.11'

L=150.88'

L=124.21'

L=16.65'

L=57.96'

L=79.46'

L=80.64'

L=52.80'

L=21.03'

L=19.94'

30'

30'

30'

30'

30'

30'

30'

30'

30'

30'

30'

30'

30'

30'

30'

30'

30'

30'

30'

30'

10'

10'

10'

10'

10'

10'

10'

10'

10'

10'

10'

10'

10'

10'

10'

10'

10'

10'

10'

10'

50'

50'

50'

50'

50'

50'

50'

50'

50'

50'

50'

50'

50'

50'

50'

50'

50'

50'

50'

50'

75'

75'

75'

75'

75'

75'

75'

75'

75'

75'

75'

75'

75'

75'

75'

75'

75'

75'

75'

75'

100'

100'

100'

100'

100'

100'

100'

100'

100'

100'

100'

100'

100'

100'

100'

100'

100'

100'

100'

100'

125'

125'

125'

125'

125'

125'

125'

125'

125'

125'

125'

125'

125'

125'

125'

125'

125'

125'

125'

125'

150'

150'

150'

150'

150'

150'

150'

150'

150'

150'

150'

150'

150'

150'

150'

150'

150'

150'

150'

150'

175'

175'

175'

175'

175'

175'

175'

175'

175'

175'

175'

175'

175'

175'

175'

175'

175'

175'

175'

175'

200'

200'

200'

200'

200'

200'

200'

200'

200'

200'

200'

200'

200'

200'

200'

200'

200'

200'

200'

200'

225'

225'

225'

225'

225'

225'

225'

225'

225'

225'

225'

225'

225'

225'

225'

225'

225'

225'

225'

225'

250'

250'

250'

250'

250'

250'

250'

250'

250'

250'

250'

250'

250'

250'

250'

250'

250'

250'

250'

250'

275'

275'

275'

275'

275'

275'

275'

275'

275'

275'

275'

275'