



Building Permit Application

Howard County Maryland
Department of Inspections, Licenses and Permits
3430 Court House Drive
Permits: 410-313-2455
www.howardcountymd.gov

Date Received: _____

Permit No.: _____

Building Address: 11324 Willow Ridge Lane
City: Ellicott City State: MD Zip Code: 21042
Suite/Apt. # _____ SDP/WP/BA #: _____
Census Tract: _____ Subdivision: 2030
Section: _____ Area: _____ Lot: 1
Tax Map: 0016 Parcel: 0201 Grid: 0015
Zoning: _____ Map Coordinates: _____ Lot Size: 35,223

Existing Use: SPD
Proposed Use: 1 story storage shed
Estimated Construction Cost: \$ 6,000
Description of Work: 12x24 shed (288 sq. feet)
prebuilt

Occupant/Tenant Name: _____
Was tenant space previously occupied? ☐ Yes ☐ No
Contact Name: _____
Address: _____
City: _____ State: _____ Zip Code: _____
Phone: _____ Fax: _____
Email: _____

Commercial Building Characteristics	Residential Building Characteristics
Height:	<input type="checkbox"/> SF Dwelling <input type="checkbox"/> SF Townhouse
No. of stories:	Depth Width
Gross area, sq. ft./floor:	1 st floor:
	2 nd floor:
Area of construction (sq. ft.):	Basement:
	<input type="checkbox"/> Finished Basement
Use group:	<input checked="" type="checkbox"/> Unfinished Basement
	<input type="checkbox"/> Crawl Space
Construction type:	<input type="checkbox"/> Slab on Grade
<input type="checkbox"/> Reinforced Concrete	No. of Bedrooms: <u>4</u>
<input type="checkbox"/> Structural Steel	<u>Multi-family Dwelling</u>
<input type="checkbox"/> Masonry	No. of efficiency units:
<input type="checkbox"/> Wood Frame	No. of 1 BR units:
<input type="checkbox"/> State Certified Modular	No. of 2 BR units:
	No. of 3 BR units:
	Other Structure:
	Dimensions:
> Roadside Tree Project Permit	Footings:
<input type="checkbox"/> Yes <input checked="" type="checkbox"/> No	Roof:
Roadside Tree Project Permit #	<input type="checkbox"/> State Certified Modular
	<input type="checkbox"/> Manufactured Home

Property Owner's Name: Joseph Mauban/Christine Lee
Address: 11324 Willow Ridge Lane
City: Ellicott City State: MD Zip Code: 21042
Phone: 410-963-0744 Fax: _____
Email: teena337@gmail.com

Applicant's Name & Mailing Address, (If other than stated herein)
Applicant's Name: _____
Address: _____
City: _____ State: _____ Zip Code: _____
Phone: _____ Fax: _____
Email: _____

Contractor Company: Homeowner
Contact Person: _____
Address: _____
City: _____ State: _____ Zip Code: _____
License No.: _____
Phone: 410-963-0744 Fax: _____
Email: _____

Engineer/Architect Company: _____
Responsible Design Prof.: _____
Address: _____
City: _____ State: _____ Zip Code: _____
Phone: _____ Fax: _____
Email: _____

Utilities	
Electric: <input checked="" type="checkbox"/> Yes <input type="checkbox"/> No	
Gas: <input checked="" type="checkbox"/> Yes <input type="checkbox"/> No	
Water Supply	
<input checked="" type="checkbox"/> Public	
<input type="checkbox"/> Private	
Sewage Disposal	
<input checked="" type="checkbox"/> Public	
<input type="checkbox"/> Private	
Heating System	
<input checked="" type="checkbox"/> Electric <input type="checkbox"/> Oil	
<input type="checkbox"/> Natural Gas <input type="checkbox"/> Propane Gas	
<input type="checkbox"/> Other:	
Sprinkler System:	
<input type="checkbox"/> Yes <input type="checkbox"/> No	
Grading Permit Number:	
Building Shell Permit Number:	

THE UNDERSIGNED HEREBY CERTIFIES AND AGREES AS FOLLOWS: (1) THAT HE/SHE IS AUTHORIZED TO MAKE THIS APPLICATION; (2) THAT THE INFORMATION IS CORRECT; (3) THAT HE/SHE WILL COMPLY WITH ALL REGULATIONS OF HOWARD COUNTY WHICH ARE APPLICABLE THERETO; (4) THAT HE/SHE WILL PERFORM NO WORK ON THE ABOVE REFERENCED PROPERTY NOT SPECIFICALLY DESCRIBED IN THIS APPLICATION; (5) THAT HE/SHE GRANTS COUNTY OFFICIALS THE RIGHT TO ENTER ONTO THIS PROPERTY FOR THE PURPOSE OF INSPECTING THE WORK PERMITTED AND POSTING NOTICES.

Applicant's Signature: teena337@gmail.com
Email Address: _____

Print Name: Christine Lee
Date: 3/2/17

Title/Company: _____

Checks Payable to: DIRECTOR OF FINANCE OF HOWARD COUNTY

PLEASE WRITE NEATLY & LEGIBLY

FOR OFFICE USE ONLY

AGENCY	DATE	SIGNATURE OF APPROVAL
State Highways		
Building Officials		
PSZA (Zoning)		
PSZA (Engineering)		
Health	<u>3/23/17</u>	<u>H. Oswald</u>

Is Sediment Control approval required for issuance? ☐ Yes ☐ No
☐ CONTINGENCY CONSTRUCTION START

DPZ SETBACK INFORMATION
Front:
Rear:
Side:
Side St.:
All minimum setbacks met? <input type="checkbox"/> Yes <input type="checkbox"/> No
Is Entrance Permit Required? <input type="checkbox"/> Yes <input type="checkbox"/> No
Historic District? <input type="checkbox"/> Yes <input type="checkbox"/> No
Lot Coverage for New Town Zone:
SDP/Red-line approval date:

Filing Fee	\$
Permit Fee	\$
Tech Fee	\$
Excise Tax	\$
PSFS	\$
Guaranty Fund	\$
Add'l per Fee	\$
Total Fees	\$
Sub- Total Paid	\$
Balance Due	\$
Check	#

Distribution of Copies: White: Building Officials Green: PSZA,Zoning Yellow: PSZA,Engineering Pink: Health Gold: SHA

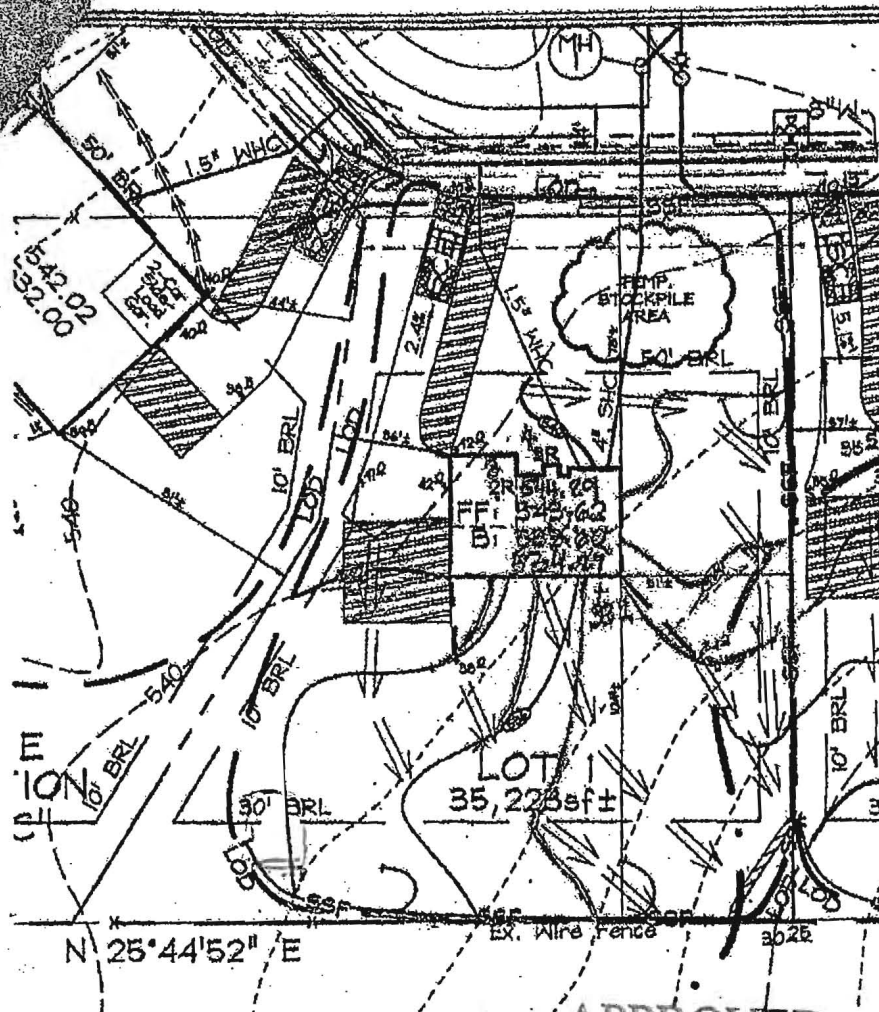

APPROVED

WALK-THRU BUILDING PERMIT

BP# _____ A# 10/10/13

APP. SAN H. Osumi DATE: 3/23/17

DESC. OF WORK: Construct

12x24 shed

JRM 10/10/13

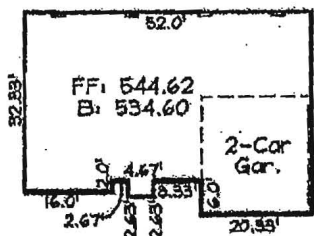

HOUSE: MAUBAN

NOTE: Basement requires sewage ejector pump to first floor.

DESIGN BY: CRH2
 DRAWN BY: CRH2
 CHECKED BY: ZYM
 SCALE: As Noted
 DATE: August 1, 2015
 W.O. No.: 8035
 SHEET No. 1 OF 1

FSH Associates
 Engineers Planners Surveyors
 8339 Howard Lane Elkhridge, MD 21078
 Tel: 410-567-5200 Fax: 410-768-1592
 E-mail: info@fsh.net

PRELIMINARY LAYOUT WILLOW RIDGE

LOT 1

GP-13-068 & Plat #22030-22035

TAX MAP 16, GRID 15 PARCELS 89, 91 & 201
 3RD ELECTION DISTRICT HOWARD CO., MD