



Building Permit Application

Howard County Maryland
 Department of Inspections, Licenses and Permits
 3430 Court House Drive
 Permits: 410-313-2455
www.howardcountymd.gov

Date Received: _____

Permit No.: _____

Building Address: 715 Woodbine Crossing
 City: Mt Airy Md State: Md Zip Code: 21771
 Suite/Apt. # _____ SDP/WP/BA #: _____
 Census Tract: _____ Subdivision: _____
 Section: _____ Area: _____ Lot: _____
 Tax Map: _____ Parcel: _____ Grid: _____
 Zoning: _____ Map Coordinates: _____ Lot Size: _____

Property Owner's Name: Bob and Michelle Gay
 Address: 715 Woodbine Crossing Rd
 City: Mt Airy State: Md Zip Code: 21771
 Phone: 202 516 8903 Fax: _____
 Email: bgay5@juno.com

Applicant's Name & Mailing Address, (if other than stated herein)
 Applicant's Name: Steve Cooley
 Address: 105 Margaret Dr.
 City: Stevensville State: Md Zip Code: 21666
 Phone: 301 252 0174 Fax: _____
 Email: cooleycooley@yahoo.com

Contractor Company: Cooley Construction LLC
 Contact Person: Steve Cooley
 Address: same as above
 City: _____ State: _____ Zip Code: _____
 License No.: MHC 05-130050
 Phone: 301 252 0174 Fax: _____
 Email: cooleycooley@yahoo.com

Engineer/Architect Company: _____
 Responsible Design Prof.: _____
 Address: _____
 City: _____ State: _____ Zip Code: _____
 Phone: _____ Fax: _____
 Email: _____

Existing Use: _____
 Proposed Use: 20' x 18' deck w/ steps to grade
 Estimated Construction Cost: \$ 15,000.00
 Description of Work: 20' x 18' deck w/ handrail - steps to grade
 Occupant/Tenant Name: _____
 Was tenant space previously occupied? Yes No
 Contact Name: _____
 Address: _____
 City: _____ State: _____ Zip Code: _____
 Phone: _____ Fax: _____
 Email: _____

Commercial Building Characteristics	Residential Building Characteristics
Height:	<input type="checkbox"/> SF Dwelling <input type="checkbox"/> SF Townhouse
No. of stories:	<u>Depth</u> <u>Width</u>
Gross area, sq. ft./floor:	1 st floor:
	2 nd floor:
Area of construction (sq. ft.):	Basement:
	<input type="checkbox"/> Finished Basement
Use group:	<input type="checkbox"/> Unfinished Basement
	<input type="checkbox"/> Crawl Space
Construction type:	<input type="checkbox"/> Slab on Grade
<input type="checkbox"/> Reinforced Concrete	No. of Bedrooms:
<input type="checkbox"/> Structural Steel	Multi-family Dwelling
<input type="checkbox"/> Masonry	No. of efficiency units:
<input type="checkbox"/> Wood Frame	No. of 1 BR units:
<input type="checkbox"/> State Certified Modular	No. of 2 BR units:
	No. of 3 BR units:
	Other Structure:
	Dimensions:
<input checked="" type="checkbox"/> Roadside Tree Project Permit	Footings:
<input type="checkbox"/> Yes <input type="checkbox"/> No	Roof:
Roadside Tree Project Permit #	<input type="checkbox"/> State Certified Modular
	<input type="checkbox"/> Manufactured Home

Utilities	
Electric:	<input type="checkbox"/> Yes <input type="checkbox"/> No
Gas:	<input type="checkbox"/> Yes <input type="checkbox"/> No
Water Supply	
<input type="checkbox"/> Public	
<input type="checkbox"/> Private	
Sewage Disposal	
<input type="checkbox"/> Public	
<input type="checkbox"/> Private	
Heating System	
<input type="checkbox"/> Electric <input type="checkbox"/> Oil	
<input type="checkbox"/> Natural Gas <input type="checkbox"/> Propane Gas	
<input type="checkbox"/> Other:	
Sprinkler System:	
<input type="checkbox"/> Yes <input type="checkbox"/> No	
Grading Permit Number:	
Building Shell Permit Number:	

THE UNDERSIGNED HEREBY CERTIFIES AND AGREES AS FOLLOWS: (1) THAT HE/SHE IS AUTHORIZED TO MAKE THIS APPLICATION; (2) THAT THE INFORMATION IS CORRECT; (3) THAT HE/SHE WILL COMPLY WITH ALL REGULATIONS OF HOWARD COUNTY WHICH ARE APPLICABLE THERETO; (4) THAT HE/SHE WILL PERFORM NO WORK ON THE ABOVE REFERENCED PROPERTY NOT SPECIFICALLY DESCRIBED IN THIS APPLICATION; (5) THAT HE/SHE GRANTS COUNTY OFFICIALS THE RIGHT TO ENTER ONTO THIS PROPERTY FOR THE PURPOSE OF INSPECTING THE WORK PERMITTED AND POSTING NOTICES.

Steve Cooley
 Applicant's Signature
cooleycooley@yahoo.com
 Email Address

Steven H. Cooley
 Print Name
April 13 2017
 Date

Title/Company _____

Checks Payable to: DIRECTOR OF FINANCE OF HOWARD COUNTY
 PLEASE WRITE NEATLY & LEGIBLY
 -FOR OFFICE USE ONLY-

AGENCY	DATE	SIGNATURE OF APPROVAL
State Highways		
Building Officials		
PSZA (Zoning)		
PSZA (Engineering)		
Health	<u>4-13-17</u>	<u>Bernard</u>

Is Sediment Control approval required for issuance? Yes No
 CONTINGENCY CONSTRUCTION START

DPZ SETBACK INFORMATION
Front:
Rear:
Side:
Side St.:
All minimum setbacks met? <input type="checkbox"/> Yes <input type="checkbox"/> No
Is Entrance Permit Required? <input type="checkbox"/> Yes <input type="checkbox"/> No
Historic District? <input type="checkbox"/> Yes <input type="checkbox"/> No
Lot Coverage for New Town Zone:
SDP/Red-line approval date:

Filing Fee	\$
Permit Fee	\$
Tech Fee	\$
Excise Tax	\$
PSFS	\$
Guaranty Fund	\$
Add'l per Fee	\$
Total Fees	\$
Sub- Total Paid	\$
Balance Due	\$
Check	#

Distribution of Copies: White: Building Officials Green: PSZA,Zoning Yellow: PSZA,Engineering Pink: Health Gold: SHA

REQUIRED FOR THE OBTAINING OF TITLE OR FLOODING FINANCING OR REFINANCING
 THIS PROPERTY IS NOT LOCATED WITHIN A SPECIAL FLOOD HAZARD AREA AS FLOTTED BY SCALE ON NATIONAL FLOOD INSURANCE PROGRAM
 FLOOD INSURANCE RATE MAP, COMMUNITY PANEL NUMBER 2403400000, DATED 1/16/13
 SLADING TICS ARE 1/8" SIZES OF 10" WIDE UNITS

LOT 9
 PATAPSCO OVERLOOK
 SECTION 1
 PLAT NO. 6716

LOT 8
 PATAPSCO OVERLOOK
 SECTION 1
 PLAT NO. 6718

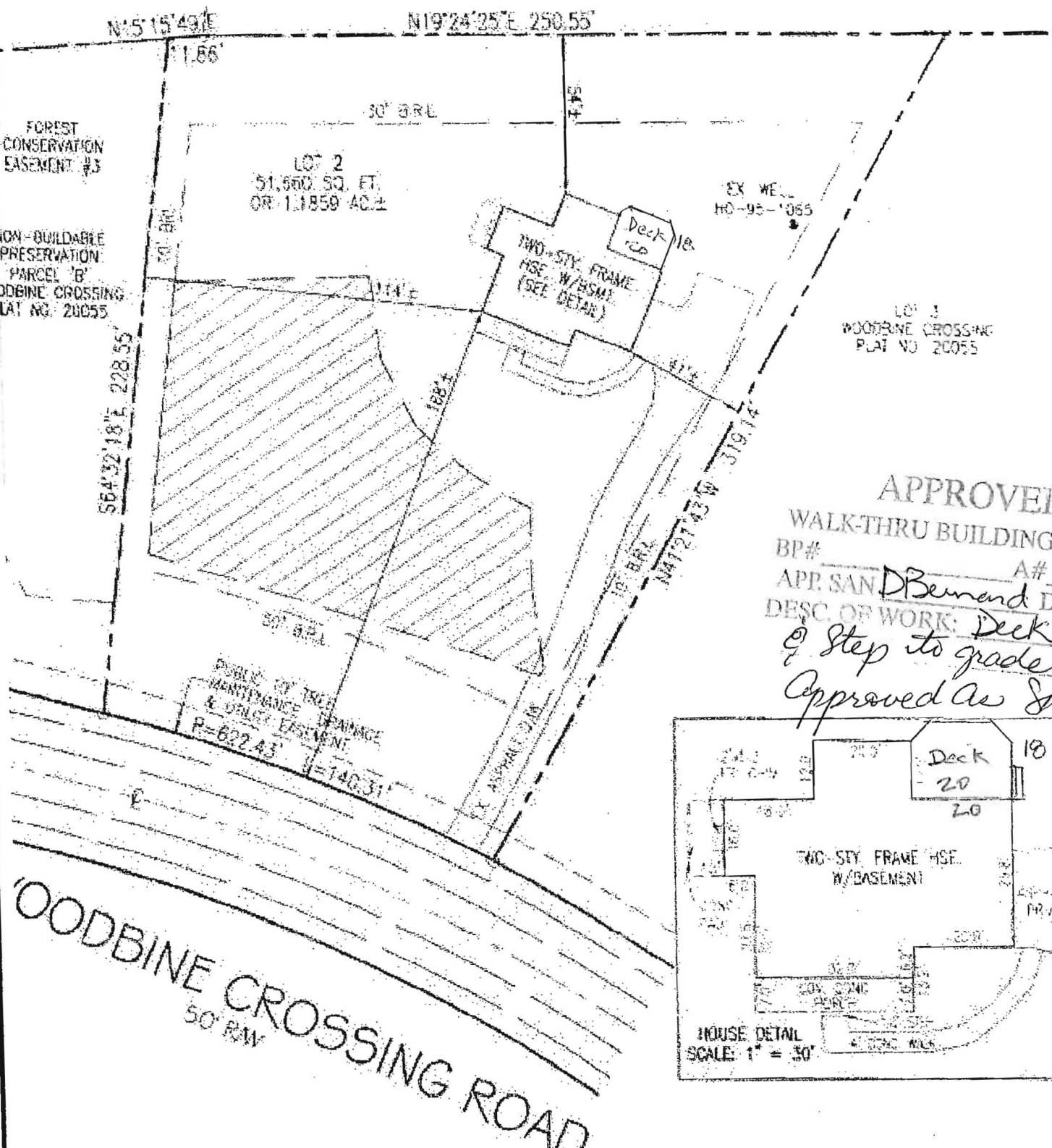

APPROVED
 WALK-THRU BUILDING PERMIT
 BP# _____ A# 4-13-17
 APP. SAN DBernard DATE: 7-1
 DESC. OF WORK: Deck 20x18
@ Step to grade
Approved as shown

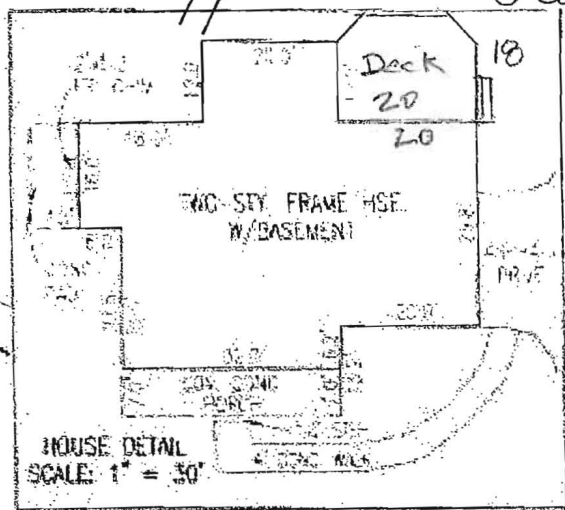

WOODBINE CROSSING ROAD
 50' RW

PROFESSIONAL CERTIFICATION:
 I HEREBY CERTIFY THAT THIS DOCUMENT WAS PREPARED BY ME OR UNDER MY SUPERVISORY CHARGE AND THAT I AM A DULY LICENSED PROFESSIONAL SURVIVOR UNDER THE LAWS OF THE STATE OF MARYLAND, LICENSE NO. 7, EXPIRATION DATE: JULY 1, 2015, IN ACCORDANCE WITH COMAR 10.06.02.

[Signature]
 Date: 7/1/15
 L.L. Frost, Jr., Professional Land Surveyor

HOUSE LOCATION DRAWING
 LOT 2
WOODBINE CROSSING
 PLAT No. 20055
 715 WOODBINE CROSSING ROAD
 FOURTH ELECTION DISTRICT
 HOWARD COUNTY, MARYLAND
 SCALE: 1" = 50' JULY, 2015

THIS PLAT TO BE CORRECTED AS THE RESULT OF AN
 FIELD SURVEY, BASED ON DATA FOUND ALONG THE LAND
 OF HOWARD COUNTY, MARYLAND AS REFERENCED HEREON

REFERENCE	CD NO
PLAT NO. 20055	04-5416



VANMAR ASSOCIATES, INC.
 Engineers Surveyors Planners
 370 South Main Street Mount Airy, Maryland 2771
 (301) 829-2890 (301) 831-5015 (410) 549-2751
 ©Copyright, Latest Date Shown

Q:\AutoDesk\Draws\5416 Woodbine Crossing.dwg, plot 7/1/2015 10:24:45 AM, 1:1