

Bureau of Environmental Health  
7178 Gateway Drive Columbia, MD 21046  
(410) 313-2640 Fax (410) 313-2648  
TDD (410) 313-2323 Toll Free 1-866-313-6300  
website: www.hchealth.org

Peter Beilenson, M.D., M.P.H., Health Officer

### Public Information Act Request Form

<b>Property Information Requested:</b>			
Current Owner's Name <u>William Small</u>		Property Address <u>12333 Pans Spring Ct</u>	
Subdivision <u>Woodmark</u>	Lot # _____	Tax Map _____	Parcel _____

Applicant's Name: William Small Phone # 443 253 1733

Address: 12333 Pans Spring Ct

Select from the following records:

**Well & Septic Program**

- |  |   |
|--|---|
| <input checked="" type="checkbox"/> Percolation Results    | <input checked="" type="checkbox"/> Septic Construction Plan (As built) |
| <input checked="" type="checkbox"/> Well Completion Report | <input checked="" type="checkbox"/> Complete Lot File                   |
| <input type="checkbox"/> Other (specify) _____             |   |

**Food Protection Program**

- ☐ Inspection Report – Food Facility Name: \_\_\_\_\_
- ☐ List of food facilities
- ☐ Other (Please explain): \_\_\_\_\_

**Community Hygiene Program**

- |  |  |  |
|--|--|--|
| <input type="checkbox"/> Complaint Investigation Reports | <input type="checkbox"/> Rabies Case Reports | <input type="checkbox"/> Pool Inspection Records |
| <input type="checkbox"/> Registered Storage Tanks        | <input type="checkbox"/> Well Water Sampling | <input type="checkbox"/> Other                   |

Please indicate how you would like us to respond to your request:

☐ Regular Mail ☐ Fax: \_\_\_\_\_ ☐ Email: \_\_\_\_\_

I understand that I will be charged \$ .60 per page copied. If staff time in record retrieval takes more than two(2) hours, then a fee of \$25.00 per hour after two (2) hours will be assessed. Also, I do understand that I will not be able to request any proprietary information enclosed in the file and all copies larger than 11"x17" may best be provided by the proprietor of the document. I also realize that it may take up to thirty (30) days to process this request.

William Small  
Applicant Signature

9-11-07  
Date

<b>FOR OFFICE USE ONLY</b>			
<u>9/11/07</u> Date Received	<u>9/11/07</u> Date Completed	<u>13</u> # of Copies Made	
Record Found	<u>ok</u> Preparation Time	<u>mlb</u> Staff Initials	

Customer used computer — \$ 7.80

14 pages

P. 32414 Repair  
DATE 1/12/83

LOCATION Woodmark  
12333 Pan Spring Court  
LOT 61, Blk B, Sec. 6  
APPLICANT \_\_\_\_\_  
OWNER William A. Small Jr.  
PERMITTEE Jack Fyock

APPLICATION  
HOLD \_\_\_\_\_  
APPROVED ( )  
REJECTED ( )  
  
INSTALLATION  
HOLD \_\_\_\_\_  
APPROVED ( )  
APPROVED DATE 1/13/83

HD - 11

P. 16532 A. 14733  
DATE 2/1/71 8/13/69

LOCATION Woodmark, Inc.  
Pan Spring Court  
LOT 61, Blk. B, Sec. 6  
APPLICANT Mark Wakefield, Jr.  
OWNER M. C. Wakefield  
PERMITTEE Liberty Backhoe Service

APPLICATION  
HOLD \_\_\_\_\_  
APPROVED ( )  
REJECTED ( )  
  
INSTALLATION  
HOLD \_\_\_\_\_  
APPROVED ( )  
APPROVED DATE 1/19/72



1/13/83 Appd F.S.

1/13/83  
before non

# PERMIT

SEWAGE DISPOSAL SYSTEM

MARYLAND STATE DEPARTMENT OF HEALTH

P 32414  
A Repair  
14702

HOWARD COUNTY  
BUREAU OF ENVIRONMENTAL HEALTH  
992-2330

INDEX

ELLICOTT CITY  
DISTRICT 3rd  
DATE 1/12/83

Jack Fyock IS PERMITTED TO INSTALL \_\_\_\_\_ ALTER X  
ADDRESS 13775 Triadelphia Road, Glenelg, Md. 21737 PHONE 988-9270  
SUBDIVISION Woodmark ROAD 12333 Pan Spring Court LOT 61, B1KB, sec. 6  
PROPERTY OWNER William A. Small, Jr.

ADDRESS 12333 Pan Spring Court, Ellicott City, Md. 21043 Phone: 988-9172

IF GARBAGE GRINDER IS USED INCREASE SEPTIC TANK CAPACITY BY 50% AND ABSORPTION AREA BY 22%.

GARBAGE GRINDER? YES \_\_\_\_\_ NO \_\_\_\_\_

SEPTIC TANK CAPACITY \_\_\_\_\_ GALLONS NUMBER OF BEDROOMS \_\_\_\_\_

REPAIR - Call for an appointment when ground is opened up and Sanitarian will  
recommend the repair system.

4B.R. no garbage grinder

BLDG. PERMIT SIGNED  
AND RETURNED 2/16/83  
Serial # 11753  
Pater

PLANS APPROVED BY Palmer F. Wine DATE 1/12/83

COVER NO WORK UNTIL INSPECTED AND APPROVED.

NEITHER THE HOWARD COUNTY COUNCIL NOR THE HEALTH DEPARTMENT IS RESPONSIBLE FOR THE SUCCESSFUL OPERATION OF ANY SYSTEM.

NOTE: IF TRENCH IS USED CALL FOR INSPECTION BEFORE AND AFTER PLACING GRAVEL IN TRENCH.

NOTE: NO DRY WELL SHALL EXCEED 15 FOOT IN DIAMETER. NO ABSORPTION TRENCH TO EXCEED 100 FEET IN LENGTH.

NOTE: ALL PIPE FROM HOUSE TO SEPTIC TANK MUST BE CAST IRON OR SCHEDULE 40 PVC OR ABS.

PERMIT VOID AFTER THREE YEARS.

NOTE: INSTALL STAND PIPE ON SEPTIC TANK AND DRY WELL. STAND PIPES MUST BE 6 INCHES IN DIAMETER. CAST IRON, CONCRETE OR TERRA COTTA, OR PVC OR ABS ACCEPTED. IF TOP OF SEPTIC TANK IS DEEPER THAN 3 FEET MANHOLE TO GRADE REQUIRED.

BLDG. PERMIT SIGNED  
AND RETURNED 5/1/89  
Serial # 25291 - addition

\*INSTALLER IS RESPONSIBLE FOR OBTAINING FINAL APPROVAL ON THIS PERMIT

\*CALL 992-2330 FOR INSPECTION OF SEPTIC SYSTEMS.

EH - 2-1082

X  
P32414



P32444

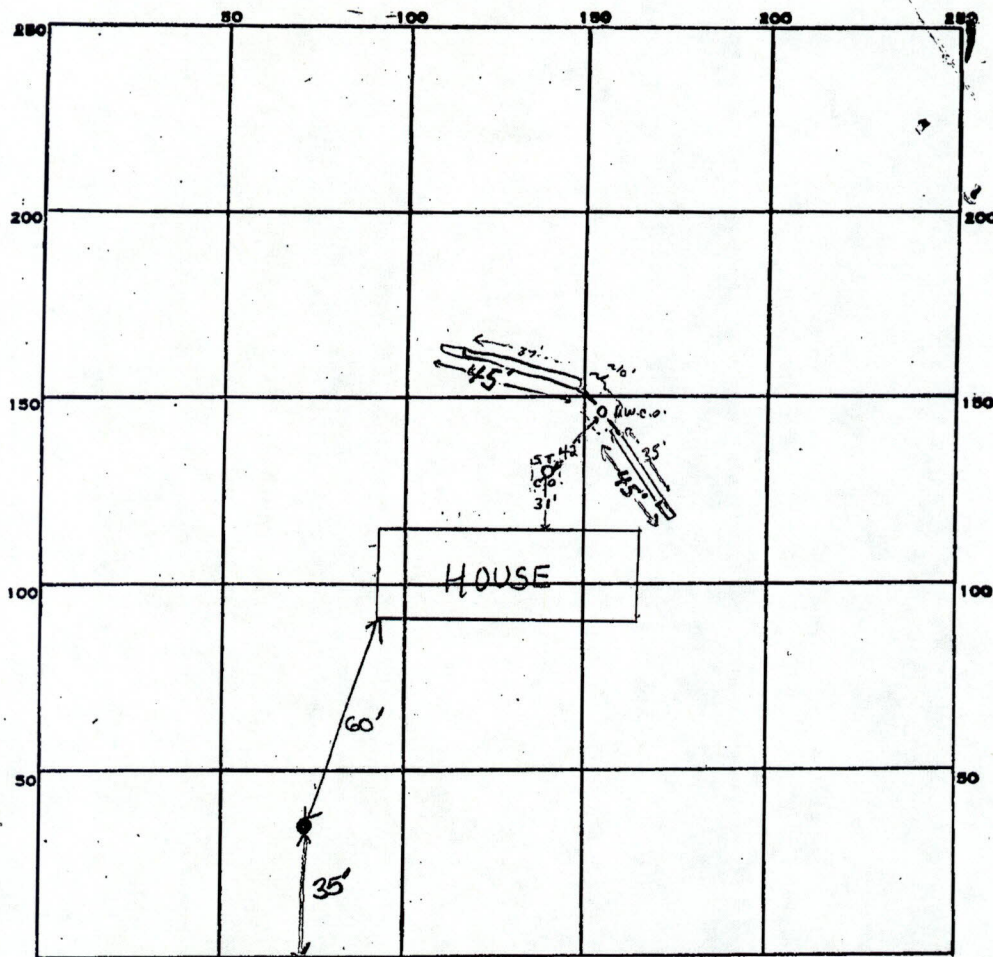

INDICATE NORTH. - NAME ADJOINING ROADWAY AS BASE LINE.

Pan Spring Court

PERMIT CARD signed final O.K. J.S.

SEPTIC TANK, LEVEL existing

S.T.	R.W.
existing	existing

DISTRIBUTION BOX, LEVEL n.a.

TILE FIELD, DEPTH 12 FT. TRENCH WIDTH 2 FT.

GRAVEL DEPTH ~8 1/2 FT. TOTAL LENGTH 90 FT.

NUMBER OF TRENCHES 2 ONE SIDEWALL TOTAL BOTTOM AREA 630 <sup>sq. ft.</sup>

90  
7  
630

SEEPAGE PITS, INSIDE DIAMETER — FT. DEPTH BELOW INLET ~7 FT.

ABSORBENT AREA ±630 SQ. FT.

REMARKS 1/13/83 O.K. to dig trenches to combined total length of 90 feet J.S.

1/13/83pm O.K. to cover all work J.S.

DATE SYSTEM APPROVED

1/13/83

INSPECTOR

J. Skinner



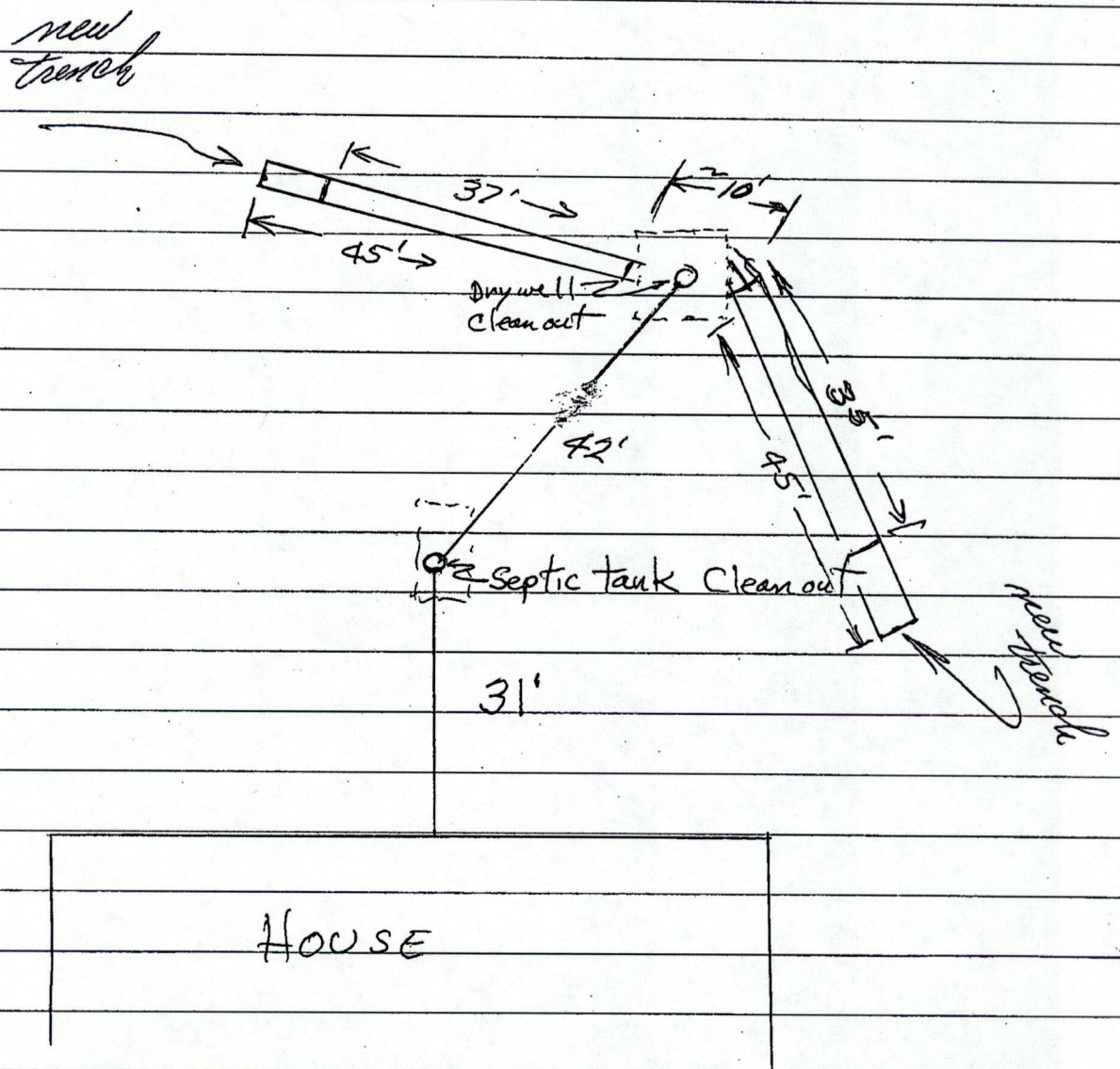



1/19/72  
after 1 PM

Final C.O. OK.  
1/19/72  
R. Toner

File

# PERMIT

SEWAGE DISPOSAL SYSTEM

MARYLAND STATE DEPARTMENT OF HEALTH

HOWARD COUNTY

**INDEXED**

ELLICOTT CITY

DISTRICT 3

DATE 12/1/71

P 16532

A 14733

Liberty Backhoe Service IS PERMITTED TO INSTALL X ALTER

ADDRESS Box 23A, Brangles Road, Marriottsville, Md. PHONE 787-2642

A SEWAGE DISPOSAL SYSTEM LOCATED AT \_\_\_\_\_

SUBDIVISION Woodmark, Inc. ROAD Pan's Spring Court LOT 61 Blk. B Sec. 6

PROPERTY OWNER Mark A. Wakefield, Jr.

ADDRESS \_\_\_\_\_

SPECIFICATIONS - 4 bedrooms

DRAIN FIELD \_\_\_\_\_ DEPTH \_\_\_\_\_ FEET, BOTTOM AREA \_\_\_\_\_ SQ. FT.

SEEPAGE PITS \_\_\_\_\_ ABSORBENT SIDE-WALL AREA \_\_\_\_\_ SQ. FT.

SEPTIC TANK CAPACITY 1,200 GALLONS

FOR GARBAGE GRINDER, INCREASE DISPOSAL AREA 22% & TANK CAPACITY 50%.

OTHER Dry well - 100 sq. ft. absorbent sidewall area per bedroom below inlet pipe, inlet to be 4 1/2 ft. below original grade. Locate dry well 110 ft.

from rear lot line and 55 ft. from right side line. Maximum depth to be 13 ft.

PERMIT VOID AFTER THREE YEARS.

NOTE: INSTALL STAND PIPE ON SEPTIC TANK AND DRY WELL.

NOTE: ALL PIPE FROM HOUSE TO SEPTIC TANK MUST BE CAST IRON.

PLANS APPROVED BY Raymond Hodges DATE 8/31/71

FILL SEPTIC TANK AND DISTRIBUTION BOX WITH WATER BEFORE CALLING FOR AN INSPECTION. COVER NO WORK UNTIL INSPECTED AND APPROVED.

NEITHER THE HOWARD COUNTY COMMISSIONERS NOR THE HEALTH DEPARTMENT IS RESPONSIBLE FOR THE SUCCESSFUL OPERATION OF ANY SYSTEM.

A 14733



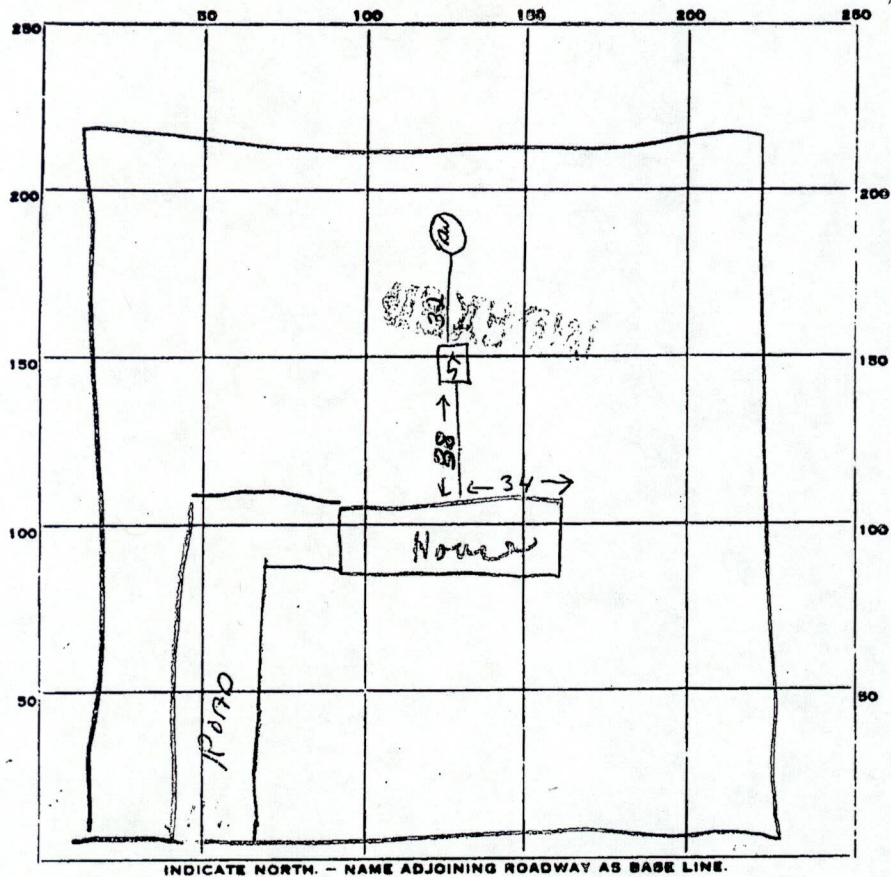

PERMIT CARD \_\_\_\_\_

SEPTIC TANK, LEVEL 120 gal. 01

CLEANOUTS 65

DISTRIBUTION BOX, LEVEL \_\_\_\_\_

TILE FIELD, DEPTH \_\_\_\_\_ FT. TRENCH WIDTH \_\_\_\_\_ FT.

GRAVEL DEPTH \_\_\_\_\_ IN. TOTAL LENGTH \_\_\_\_\_ FT.

NUMBER OF TRENCHES \_\_\_\_\_ TOTAL BOTTOM AREA \_\_\_\_\_

SEEPAGE PITS, outside perimeter INSIDE DIAMETER 11 x 12 FT. DEPTH BELOW INLET 8 1/2 FT.

ABSORBENT AREA 391 SQ. FT.

REMARKS \_\_\_\_\_

DATE SYSTEM APPROVED 1/19/72 INSPECTOR R. Tane



# APPLICATION

SEWAGE DISPOSAL TESTING

MARYLAND STATE DEPARTMENT OF HEALTH

A 14733

P \_\_\_\_\_

HOWARD COUNTY

*Septic tank 3 BR 1000 gal.  
4 BR 1200 gal.*

ELLICOTT CITY

DISTRICT 3

DATE 8/13/69

*drywell - 100 Sq. ft. a shortent sidewalk area below  
per bedroom below inlet pipe, inlet to be 4 1/2 ft  
below original grade. locate drywell 110 ft from rear lot line and  
55 ft. from right side line. maximum depth to be 13 ft.*

TO: THE COUNTY HEALTH OFFICER  
ELLICOTT CITY, MARYLAND

I, HEREBY, APPLY FOR THE NECESSARY TESTS IN ORDER TO CONSTRUCT (OR RECONSTRUCT) A SEWAGE DISPOSAL SYSTEM.

PROPERTY OWNER Mark A. Wakefield, Jr.

ADDRESS 231 Chatham Rd., Ellicott City, Md.

PHONE HO 5-1345

PROPERTY LOCATION:

SUBDIVISION Woodmark, Inc.

LOT NO. 61, Blk. B, Sec. 6

ROAD AND DESCRIPTION Pan's Spring Court

OCCUPANT \_\_\_\_\_

PHONE \_\_\_\_\_

PERSON TO CONSTRUCT SYSTEM \_\_\_\_\_

ADDRESS \_\_\_\_\_

PHONE \_\_\_\_\_

SIZE OF LOT 155' x 265' x 155' x 265'

TYPE BLDG. 3 or 4

NUMBER OF BEDROOMS

IF NOT SINGLE RESIDENCE DESCRIBE \_\_\_\_\_

SIGNATURE OF APPLICANT /s/ Mark A. Wakefield, Jr.

APPROVED BY Raymond Dodge

FOR Ray Well

(KIND OF SYSTEM)

DATE 8/31/71

REJECTED BY \_\_\_\_\_

FOR \_\_\_\_\_

(KIND OF SYSTEM)

DATE \_\_\_\_\_

HOLD PENDING FURTHER TESTS \_\_\_\_\_

DATE \_\_\_\_\_

REASONS FOR REJECTION OR HOLDING \_\_\_\_\_

## THIS IS NOT A PERMIT



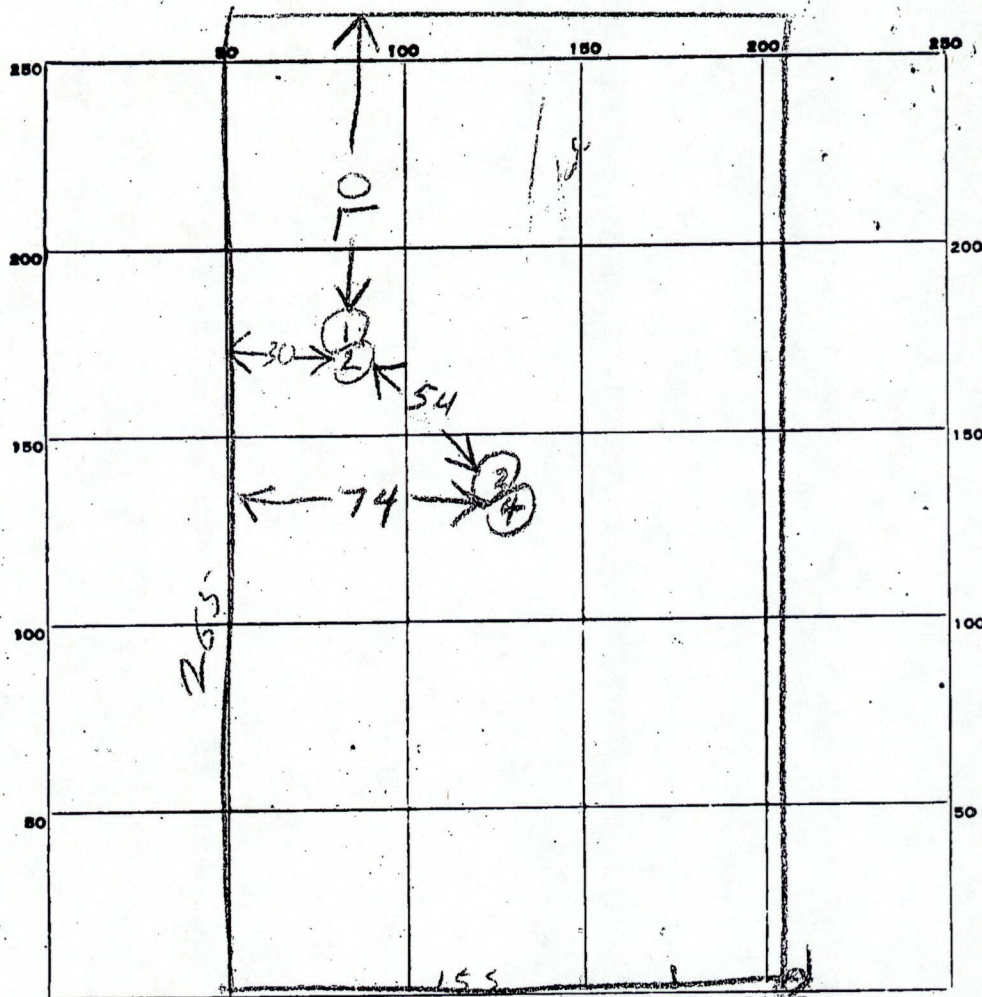

INDICATE NORTH. - NAME ADJOINING ROADWAY AS BASE LINE.

PAN SPRING COURT

TO END →

DATE	TEST NO.	DEPTH	PRE-WET		TEST - 1" DROP		TIME
			START	STOP	START	STOP	
8/1/69	1	13	1014	1015	1015	1016	1
1	2	6	1014	1015	1015	1016	1
1	3	12	1019	1021	1021	1022	1
1	4	5	1020	1022	1022	1024	2

SOIL AUGER FINDING

TESTED BY

REMARKS

*Ph. Hodges*

67



# APPLICATION

SEWAGE DISPOSAL TESTING

MARYLAND STATE DEPARTMENT OF HEALTH

HOWARD COUNTY

A 14733

P \_\_\_\_\_

ELLICOTT CITY

DISTRICT 3

DATE 8/13/69

TO: THE COUNTY HEALTH OFFICER  
ELLICOTT CITY, MARYLAND

I, HEREBY, APPLY FOR THE NECESSARY TESTS IN ORDER TO CONSTRUCT (OR RECONSTRUCT) A SEWAGE DISPOSAL SYSTEM.

PROPERTY OWNER Mark A. Wakefield, Jr.

ADDRESS 231 Chatham Rd., Ellicott City, Md. PHONE HO 5-1345

PROPERTY LOCATION:

SUBDIVISION Woodmark, Inc. LOT NO. 61, Blk. B, Sec. 6

ROAD AND DESCRIPTION Pan's Spring Court

OCCUPANT \_\_\_\_\_ PHONE \_\_\_\_\_

PERSON TO CONSTRUCT SYSTEM \_\_\_\_\_

ADDRESS \_\_\_\_\_ PHONE \_\_\_\_\_

SIZE OF LOT 155' x 265' x 155' x 265' TYPE BLDG. 3 or 4  
NUMBER OF BEDROOMS

IF NOT SINGLE RESIDENCE DESCRIBE \_\_\_\_\_

SIGNATURE OF APPLICANT /s/ Mark A. Wakefield, Jr.

APPROVED BY \_\_\_\_\_ FOR \_\_\_\_\_ DATE \_\_\_\_\_  
(KIND OF SYSTEM)

REJECTED BY \_\_\_\_\_ FOR \_\_\_\_\_ DATE \_\_\_\_\_  
(KIND OF SYSTEM)

HOLD PENDING FURTHER TESTS \_\_\_\_\_ DATE \_\_\_\_\_

REASONS FOR REJECTION OR HOLDING \_\_\_\_\_

## THIS IS NOT A PERMIT



12/17/69

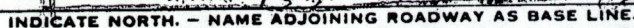

PAN'S SPRING COURT

[illegible]

11 min  
 av  
 Lot  
 Size  
 of  
 NW  
 size

## SOIL AUGER FINDING

**TESTED BY**

REMARKS

Mar 1966  
67-7  
67



NOTE:

LOCATION OF PERCOLATION TEST HOLES  
SHOWN HEREON HAS BEEN DETERMINED  
BY STADIA TOPOGRAPHY FROM KNOWN  
TRAVERSE STATIONS.

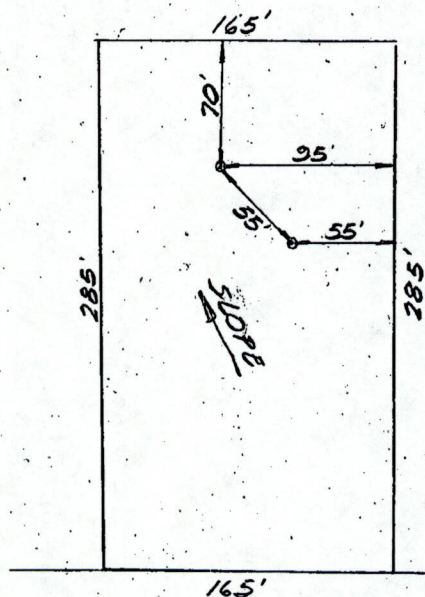

PAN'S SPRING COURT

av Time | Max Depth  
1 | 6

PERCOLATION TEST LOCATION  
LOT NO. 61  
SECTION SIX  
WOODMARK  
3RD. ELECTION DISTRICT  
HOWARD COUNTY, MD.



C 1 **5627** SEQUENCE NO. (DWR USE ONLY)

1 2 3 (SEQ. NO.) 6

THIS NUMBER IS TO BE PUNCHED IN COLS. 3-6 ON ALL CARDS

STATE OF MARYLAND  
DEPARTMENT OF WATER RESOURCES  
STATE OFFICE BLDG., ANNAPOLIS, MARYLAND 21401  
WELL COMPLETION REPORT

THIS REPORT MUST BE SUBMITTED WITHIN 30 DAYS AFTER WELL COMPLETION

FILL IN THIS FORM COMPLETELY

DATE RECEIVED (DWR USE ONLY) **3-8-72**

DATE WELL COMPLETED **3-8-72**

8-13 15 20

DEPTH OF WELL **175**

22 (TO NEAREST FOOT) 26

PERMIT NO. FROM "PERMIT TO DRILL WELL" **40-74-010**

28 29 30 31 32 33 34 35 36 37 **122**

DRILLERS IDENTIFICATION NO. **122**

OWNER **Florian, Robert**

STREET OR RFD **4911 Bonnie Branch Rd**

POST OFFICE **Ellicott City**

WELL LOG

STATE THE KIND OF FORMATIONS PENETRATED, THEIR COLOR, DEPTH, THICKNESS AND IF WATER BEARING

DESCRIPTION (USE ADDITIONAL SHEETS IF NECESSARY)	FEET		CHECK IF WATER BEARING
	FROM	TO	
Overburden	0	8	
Brown shale	8	39	
Gray rock	39	175 X	

WELL DESCRIPTION

GROUTING RECORD

WELL HAS BEEN GROUTED (CIRCLE APPROPRIATE BOX) ☒ YES ☐ NO

TYPE OF GROUTING MATERIAL (CIRCLE BOX):

CEMENT ☒ BENTONITE CLAY ☐

NO. OF BAGS **12** NO. OF POUNDS **1200**

GALLONS OF WATER **72**

DEPTH OF GROUT SEAL (TO NEAREST FOOT)

FROM **0** FT. TO **41** FT.

CASING RECORD

CASING TYPES

INSERT APPROPRIATE CODE BELOW

STEEL ☐ CONCRETE ☐

PLASTIC ☐ OTHER ☐

MAIN CASING TYPE ☒ S ☒ T

NOMINAL DIAMETER TOP (MAIN) CASING (NEAREST INCH) **6**

TOTAL DEPTH OF MAIN CASING (NEAREST FOOT) **41**

OTHER CASING (IF USED)

DIAMETER (INCH) **6** DEPTH (FEET) FROM **0** TO **41**

SCREEN RECORD

SCREEN TYPE OR OPEN HOLE

INSERT APPROPRIATE CODE BELOW

STEEL ☐ BRASS OR BRONZE ☐ OPEN HOLE ☐

PLASTIC ☐ OTHER ☐

DEPTH (NEAREST WHOLE FOOT)

FROM **0** TO **175**

1 2 3 (SEQ. NO.) 6

1 **H** **O** **41** **175**

2 3 4 5 6 7 8 9 10 11 12 13 14 15 16 17 18 19 20 21 22 23 24 25 26 27 28 29 30 31 32 33 34 35 36 37 38 39 40 41 42 43 44 45 46 47 48 49 50 51

SLOT SIZE 1. 2. 3.

CIRCLE APPROPRIATE BOXES

☐ A A WELL WAS ABANDONED AND SEALED WHEN THIS WELL WAS COMPLETED

☐ E ELECTRIC LOG OBTAINED

☐ C COPY OF ELECTRIC LOG ATTACHED

I HEREBY CERTIFY THAT I HAVE COMPLIED WITH ALL CONDITIONS STATED ON THE ABOVE-CAPTIONED "PERMIT TO DRILL WELL", AND THAT INFORMATION CONTAINED IN THIS REPORT IS TRUE, ACCURATE, AND COMPLETE TO THE BEST OF MY KNOWLEDGE, INFORMATION AND BELIEF.

DRILLERS NAME

(PLEASE PRINT) **C. Edgar Harr Sons Corp**

SIGNATURE

DIAMETER OF SCREEN **56** (NEAREST INCH)

FROM **60** TO

GRAVEL PACK

IF WELL DRILLED WAS A FLOWING WELL CIRCLE BOX **68** ☐ F

DWR USE ONLY (NOT TO BE FILLED IN BY DRILLER)

T ☐ E.R.O.S. ☐ W Q ☐

70 ☐ 72 ☐ 74 75 76 ☐

TELESCOPE CASING LOG INDICATOR OTHER DATA AVAILABLE

PUMPING TEST

HOURS PUMPED (TO NEAREST HOUR) **8**

PUMPING RATE (GALLONS PER MINUTE TO NEAREST GALLON) **11**

METHOD USED TO MEASURE PUMPING RATE **Air**

WATER LEVEL (DISTANCE FROM LAND SURFACE)

BEFORE PUMPING **34** (NEAREST FOOT)

WHEN PUMPING **175** (NEAREST FOOT)

TYPE OF PUMP USED (CIRCLE APPROPRIATE BOX)

A AIR ☐ P PISTON ☐ T TURBINE ☐

C CENTRIFUGAL ☐ R ROTARY ☐ O OTHER (DESCRIBE BELOW) ☐

J JET ☐ S SUBMERSIBLE ☐

PUMP INSTALLED

TYPE OF PUMP (WRITE APPROPRIATE LETTER IN BOX - SEE ABOVE: A, C, J, P, R, S, T, O) **29**

DRILLER WILL INSTALL PUMP (CIRCLE APPROPRIATE BOX) ☐ YES ☐ NO

CAPACITY:

GALLONS PER MINUTE (TO NEAREST GALLON) **31**

PUMP HORSE POWER **37**

PUMP COLUMN LENGTH (NEAREST FOOT) **43**

CASING HEIGHT (CIRCLE APPROPRIATE BOX AND ENTER CASING HEIGHT)

☒ ABOVE **1** LAND SURFACE (NEAREST FOOT)

☐ BELOW **49**

LOCATION OF WELL ON LOT

SHOW PERMANENT STRUCTURE SUCH AS BUILDINGS, SEPTIC TANKS, AND/OR OTHER LAND MARKS AND INDICATE NOT LESS THAN TWO DISTANCES (MEASUREMENTS TO WELL).

Pittes Adapter



<b>C1</b>	<b>2834</b>	SEQUENCE NO. (MDE USE ONLY)	<b>STATE OF MARYLAND</b> <b>WELL COMPLETION REPORT</b> FILL IN THIS FORM COMPLETELY PLEASE PRINT OR TYPE	THIS REPORT MUST BE SUBMITTED WITHIN 45 DAYS AFTER WELL IS COMPLETED.
(THIS NUMBER IS TO BE PUNCHED IN COLS. 3-6 ON ALL CARDS)				
ST/CO USE ONLY DATE Received		DATE WELL COMPLETED <div style="border: 1px solid black; padding: 2px;">092195</div>		PERMIT NO. FROM "PERMIT TO DRILL WELL" <div style="border: 1px solid black; padding: 2px;">H0-94-0676</div>
OWNER STREET OR RFD SUBDIVISION		TOWN SECTION LOT		
OWNER STREET OR RFD SUBDIVISION		TOWN SECTION LOT		
<b>WELL LOG</b> Not required for driven wells STATE THE KIND OF FORMATIONS PENETRATED, THEIR COLOR, DEPTH, THICKNESS AND IF WATER BEARING.		<b>GROUTING RECORD</b> WELL HAS BEEN GROUTED (Circle Appropriate Box)		
DESCRIPTION (Use additional sheets if needed)		TYPE OF GROUTING MATERIAL (Circle one) CEMENT <input checked="" type="checkbox"/> CM BENTONITE CLAY <input checked="" type="checkbox"/> BC		
FEET FROM TO		NO. OF BAGS NO. OF POUNDS GALLONS OF WATER		
Sand 0 44 Gray Mica 44 365 Rock		DEPTH OF GROUT SEAL (to nearest foot) from 0 ft. to 44 ft.		
		<b>CASING RECORD</b> casing types insert appropriate code below ST STEEL CO CONCRETE PL PLASTIC OT OTHER		
		MAIN CASING TYPE Nominal diameter top (main) casing (nearest inch) Total depth of main casing (nearest foot) ST 6 48		
		<b>OTHER CASING (if used)</b> diameter inch depth (feet) from to		
		<b>SCREEN RECORD</b> screen type or open hole insert appropriate code below ST STEEL BR BRASS BRONZE HO OPEN HOLE PL PLASTIC OT OTHER		
NUMBER OF UNSUCCESSFUL WELLS: 0		<b>C2</b>		
WELL HYDROFRACTURED YES Y NO N		DEPTH (nearest ft.) H0 46 365		
CIRCLE APPROPRIATE LETTER A A WELL WAS ABANDONED AND SEALED WHEN THIS WELL WAS COMPLETED E ELECTRIC LOG OBTAINED P TEST WELL CONVERTED TO PRODUCTION WELL		SLOT SIZE 1 2 3 DIAMETER OF SCREEN (NEAREST INCH) 56 60		
I HEREBY CERTIFY THAT THIS WELL HAS BEEN CONSTRUCTED IN ACCORDANCE WITH COMAR 26.04.04 "WELL CONSTRUCTION" AND IN CONFORMANCE WITH ALL CONDITIONS STATED IN THE ABOVE CAPTIONED PERMIT, AND THAT THE INFORMATION, PRESENTED HEREIN IS ACCURATE AND COMPLETE TO THE BEST OF MY KNOWLEDGE.		GRAVEL PACK IF WELL DRILLED WAS FLOWING WELL INSERT F IN BOX 68		
TYPE: MWD/MSD/MGD 24 DRILLERS LIC. NO. 24 DRILLERS SIGNATURE (MUST MATCH SIGNATURE ON APPLICATION)		MDE USE ONLY (NOT TO BE FILLED IN BY DRILLER) (E.R.O.S.) T W Q 74 75 76		
SITE SUPERVISOR (sign. of driller or journeyman responsible for sitework if different from permittee) DRILLERS SIGNATURE		TELESCOPE CASING LOG INDICATOR OTHER DATA		
		<b>PUMPING TEST</b> HOURS PUMPED (nearest hour) 3 PUMPING RATE (gal. per min.) 004.5 METHOD USED TO MEASURE PUMPING RATE Bucket WATER LEVEL (distance from land surface) BEFORE PUMPING 52 ft. WHEN PUMPING 280 ft. TYPE OF PUMP USED (for test) A air P piston T turbine C centrifugal R rotary O other (describe below) J jet S submersible		
		<b>PUMP INSTALLED</b> DRILLER WILL INSTALL PUMP YES NO IF DRILLER INSTALLS PUMP, THIS SECTION MUST BE COMPLETED FOR ALL WELLS. TYPE OF PUMP INSTALLED PLACE (A,C,J,P,R,S,T,O) IN BOX 29 CAPACITY: GALLONS PER MINUTE (to nearest gallon) PUMP HORSE POWER PUMP COLUMN LENGTH (nearest ft.) CASING HEIGHT (circle appropriate box and enter casing height) + above - below LAND SURFACE 2 (nearest foot)		
		LOCATION OF WELL ON LOT. SHOW PERMANENT STRUCTURE SUCH AS BUILDING, SEPTIC TANKS, AND /OR LANDMARKS AND INDICATE NOT LESS THAN TWO DISTANCES (MEASUREMENTS TO WELL)		



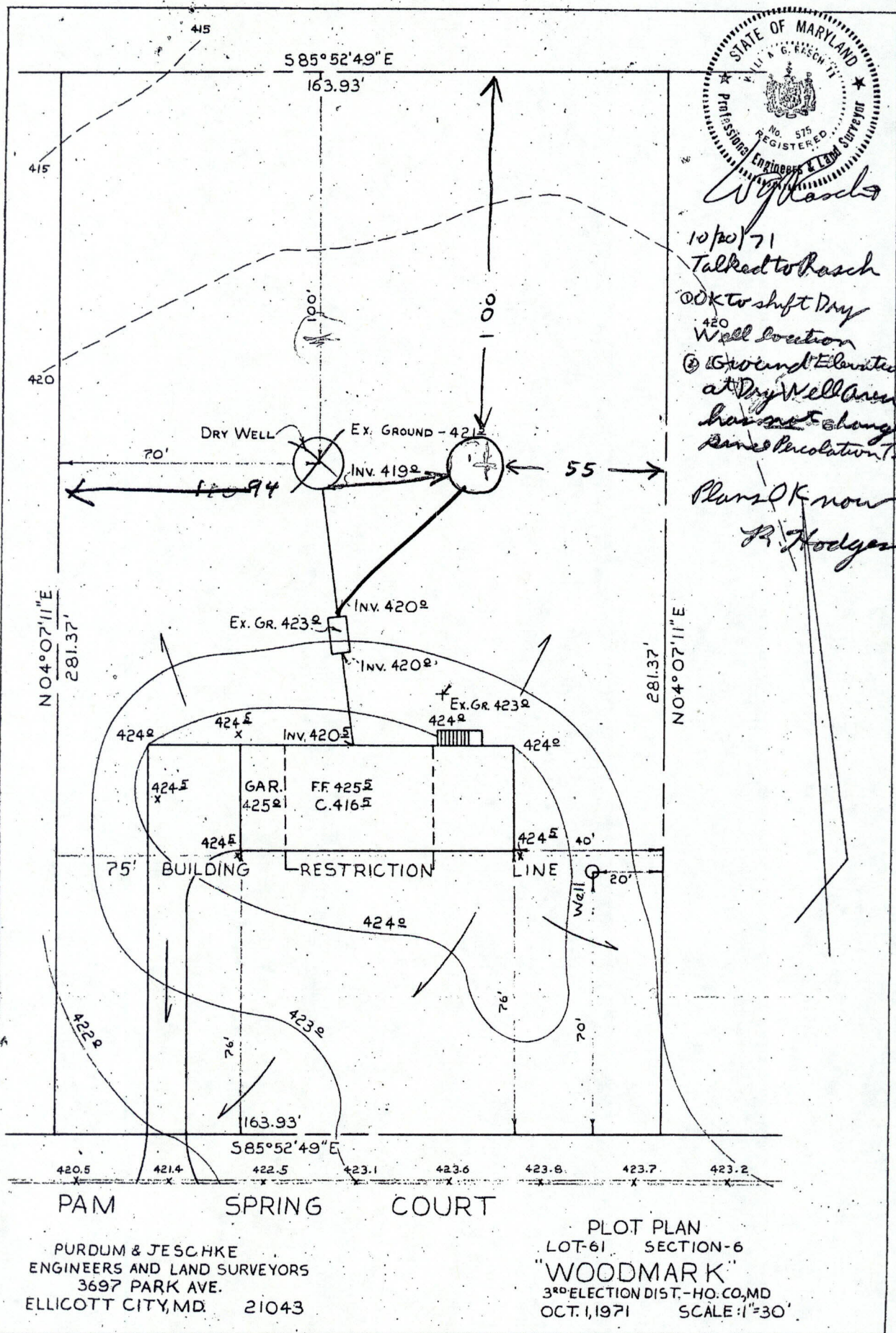

10/20/71  
 Talked to Rasch  
 OK to shift Dry  
 Well location  
 (2) Ground Elevation  
 at Dry Well Area  
 has not changed  
 Same Percolation Test  
 Plans OK now  
 R. Hodges

PURDUM & JESCHKE  
 ENGINEERS AND LAND SURVEYORS  
 3697 PARK AVE.  
 ELLICOTT CITY, MD 21043

PLOT PLAN  
 LOT-61 SECTION-6  
 "WOODMARK"  
 3<sup>RD</sup> ELECTION DIST. - HO. CO. MD  
 OCT. 1, 1971 SCALE: 1"=30'



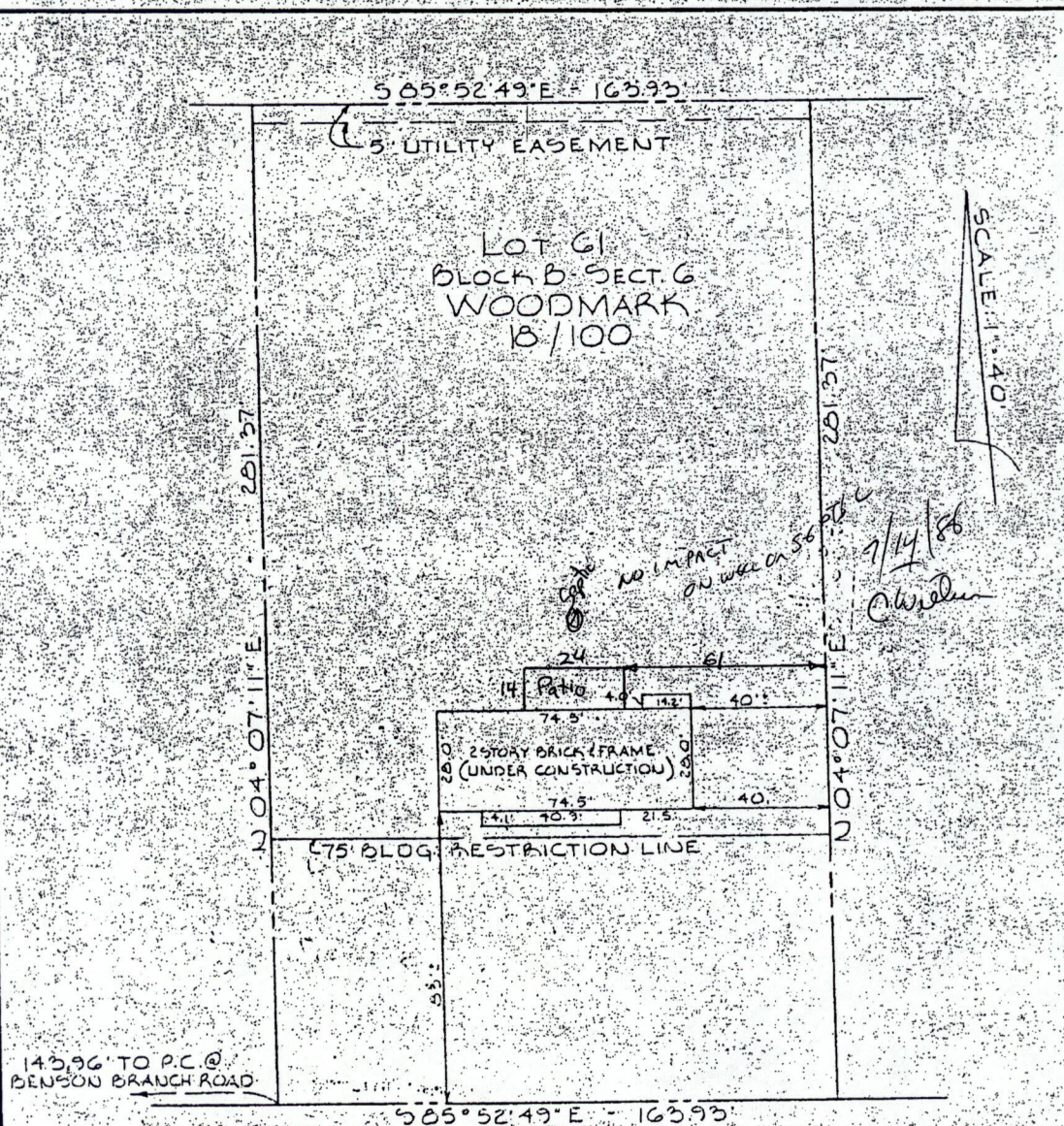

PAN'S SPRING COURT

This is to certify that I have surveyed the property known as: LOT G1 - BLOCK B - SECTION 6 -  
"WOODMARK" - THIRD ELECTION DISTRICT - HOWARD COUNTY, MD.

for the purpose of locating the improvements thereon, and the improvements are located as shown.

Signed this 2<sup>ND</sup> day of DECEMBER 19 71

PURDUM AND JESCHKE  
 ENGINEERS AND LAND SURVEYORS  
 3697 PARK AVE.  
 ELLICOTT CITY, MARYLAND 21043  
 P.H. J.L.

*William J. Schick*  
 Engineer and Land Surveyor

This plat is not intended for use in  
 the establishment of property lines.