

NOTE: This lot appears to lie in an area classified as Zone C, area of minimal flooding, as shown on FIRM MAP of Howard County, Maryland, Community Panel Number 24004400208, Panel 20 of 45, dated December 4, 1986.

Wall Check: 8-21-01
Top of Wall Elev.: 508.0

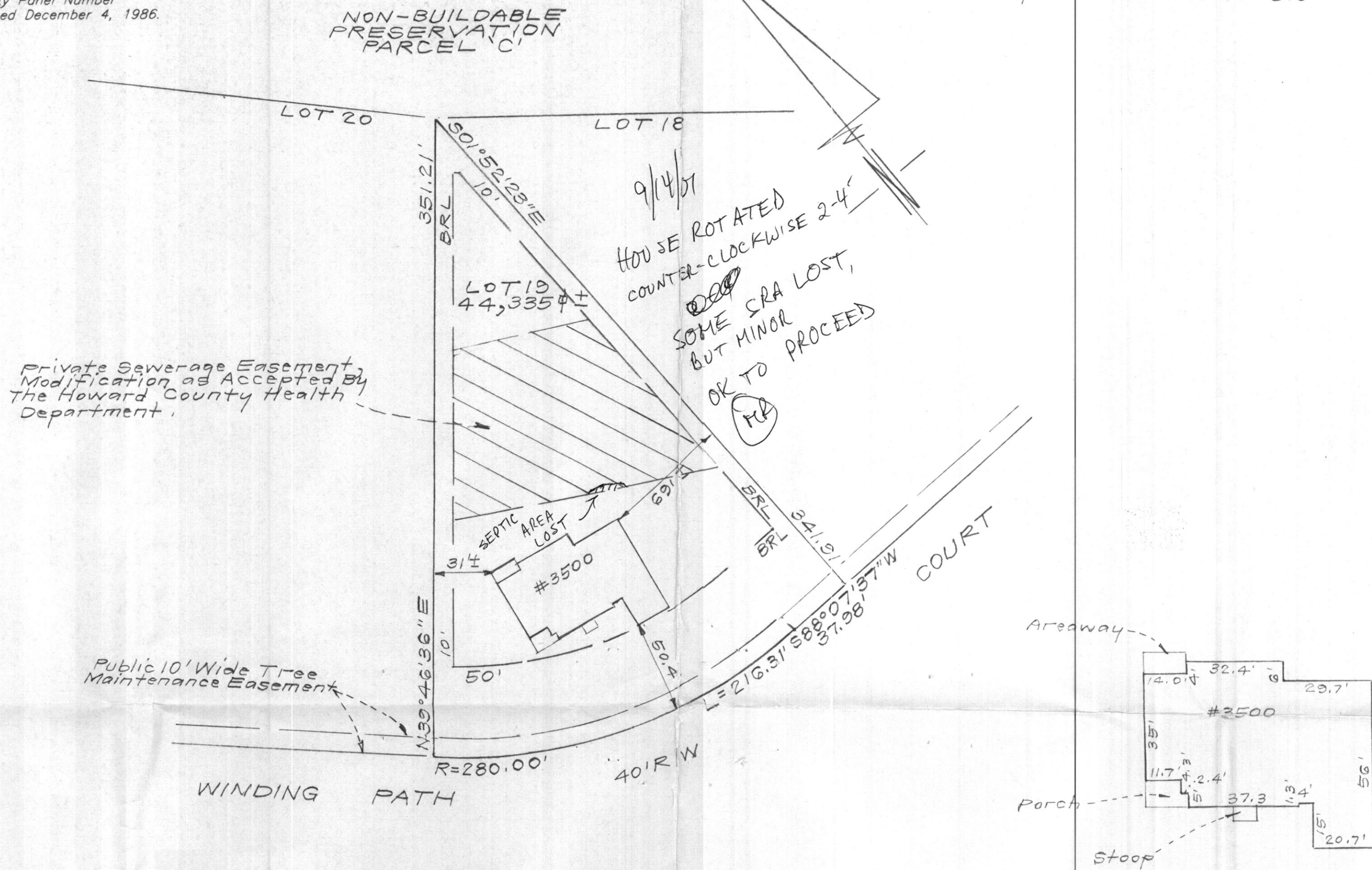

CONSUMER INFORMATION

1. This plat is of benefit to the consumer only insofar as it is required by a lender of a title insurance company or its agent in connection with contemplated transfer, financing or refinancing purposes;
2. This plat is not to be relied upon for the establishment or location of fences, garages, buildings or other existing or future structures;
3. This plat does not provide for the accurate identification of property boundary lines, but such identification may not be required for the transfer of title or for securing financing or refinancing.

SURVEYOR'S CERTIFICATE

I hereby certify that a field survey of this property has been made under my supervision for the purpose of locating the improvements shown hereon and that they are located as shown.

8-21-01
DATE

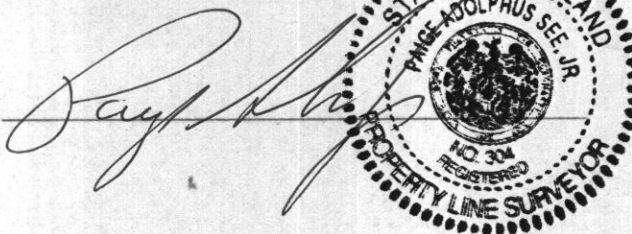

NOTES:

1. The ± setback distance accuracy = 1'.

Plat Reference: PLAT No. 14158

		CLARK • FINEFROCK & SACKETT, INC. ENGINEERS • PLANNERS • SURVEYORS 7135 MINSTREL WAY • COLUMBIA, MD 21045 • (410) 381-7500 BALT. • (301) 621-8100 WASH.	
DESIGNED	LOCATION DRAWING 3500 WINDING PATH COURT LOT 19 CATTAIL RIDGE		SCALE 1" = 50'
DRAWN	KWC		DRAWING
CHECKED	PAS		JOB NO.
DATE	8-21-01		FILE NO. 99-048-0