

STANDARD MODEL
 BSMT. = 2595 Sq. Ft.
BASEMENT WITH OPTIONS
 BSMT. = 2635 Sq. Ft.
 SUN RM. = 272 Sq. Ft.
 GATHERING RM. = 307 Sq. Ft.
TOTAL = 3174 Sq. Ft.

EAGLE'S NEST DB/DF/DS

NOTE: All interior wall dimensions to be 3 1/2" unless noted otherwise.

NOTE: All wall angles to be 90 OR 45 degrees unless noted otherwise.

Contractor to check and verify all dimensions and conditions in field prior to start of construction. NOTIFY ARCHITECT OF ANY DISCREPANCIES.

HUTCHINSON + ASSOCIATES L.L.C.
 11820 PARKLAWN DRIVE (S. 100)
 ROCKVILLE, MD. 20852
 PHONE: (301) 770-9680 FAX: (301) 770-9163

MITCHELL & BEST HOMEBUILDERS
 1688 E. GUDE DR.
 ROCKVILLE, MD 20860

DRAWN BY	DS	DATES	7-27-01 8-6-01 11-19-01 1-4-02 4-10-02	LOT NO.		BLOCK		DWG. NO.	1
CHECKED BY		SECTION		JOB NO.					

REVISIONS
 6-9-16
 4-1-15
 2-5-13
 5-24-12
 6-23-04
 5-23-04
 7-28-03
 5-14-03
 6-28-02
 1-6-03
 6-22-08
 12-22-08
 4-22-08
 8-10-09
 8-9-09
 4-1-10

PROFESSIONAL CERTIFICATION I hereby certify that these documents were prepared or approved by me, and that I am a duly licensed Professional Architect under the laws of the State of Maryland. License # 3637-A Expiration Date 3-12-18

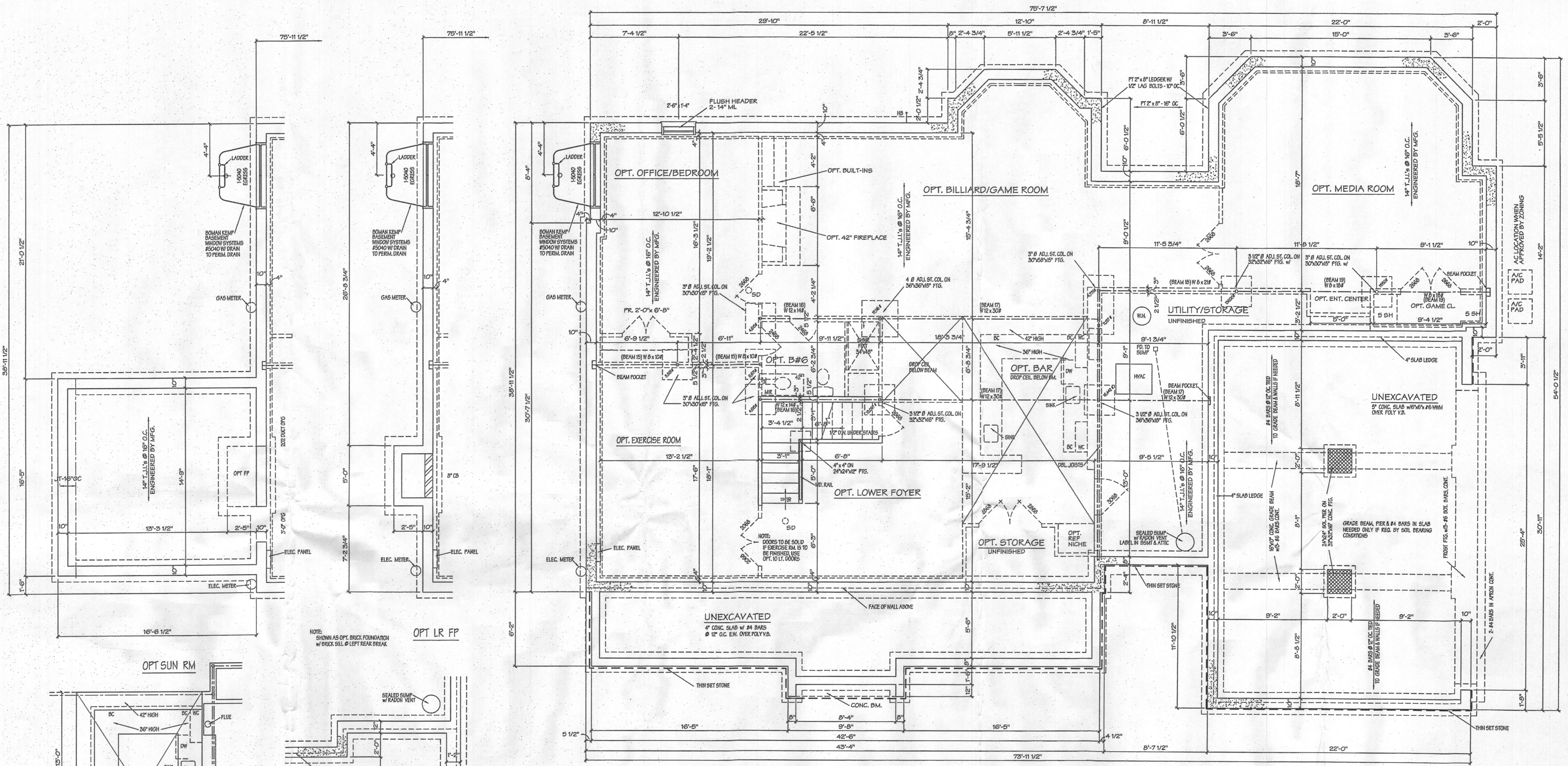

NOTE: SHOWN AS OPT. BRICK FOUNDATION w/ BRICK SILL @ LEFT REAR BREAK

NOTE: SHOWN AS STANDARD PLAN w/ STD. CONC. FOUNDATION w/ NO SILL @ LEFT REAR BREAK

STANDARD MODEL
 BSMT. = 2535 Sq. Ft.
 BASEMENT WITH OPTIONS
 BSMT. = 2235 Sq. Ft.
 SUN RM. = 272 Sq. Ft.
 GATHERING RM. = 207 Sq. Ft.
 TOTAL = 3114 Sq. Ft.

EAGLE'S NEST DS

REVISIONS

NOTE: All interior wall dimensions to be 3 1/2" unless noted otherwise.

NOTE: All wall angles to be 90 OR 45 degrees unless noted otherwise.

Contractor to check and verify all dimensions and conditions in field prior to start of construction. NOTIFY ARCHITECT OF ANY DISCREPANCIES.

HUTCHINSON + ASSOCIATES L.L.C.
 11820 PARKLAWN DRIVE (S. 100)
 ROCKVILLE, MD. 20852
 PHONE: (301) 770-9880 FAX: (301) 770-9163

MITCHELL & BEST HOMEBUILDERS
 1886 E. GUDE DR.
 ROCKVILLE, MD 20850

DRAWN BY	DATE	LOT NO.	BLOCK	DWG. NO.
DB	7-27-01			
CHECKED BY	DATE	SECTION	JOB NO.	
	8-6-01			
	11-19-01			
	1-4-02			
	4-10-02			1C

PROFESSIONAL CERTIFICATION I hereby certify that these documents were prepared or approved by me, and that I am a duly licensed Professional Architect under the laws of the State of Maryland. License # 3637-A Expiration Date 3-12-18

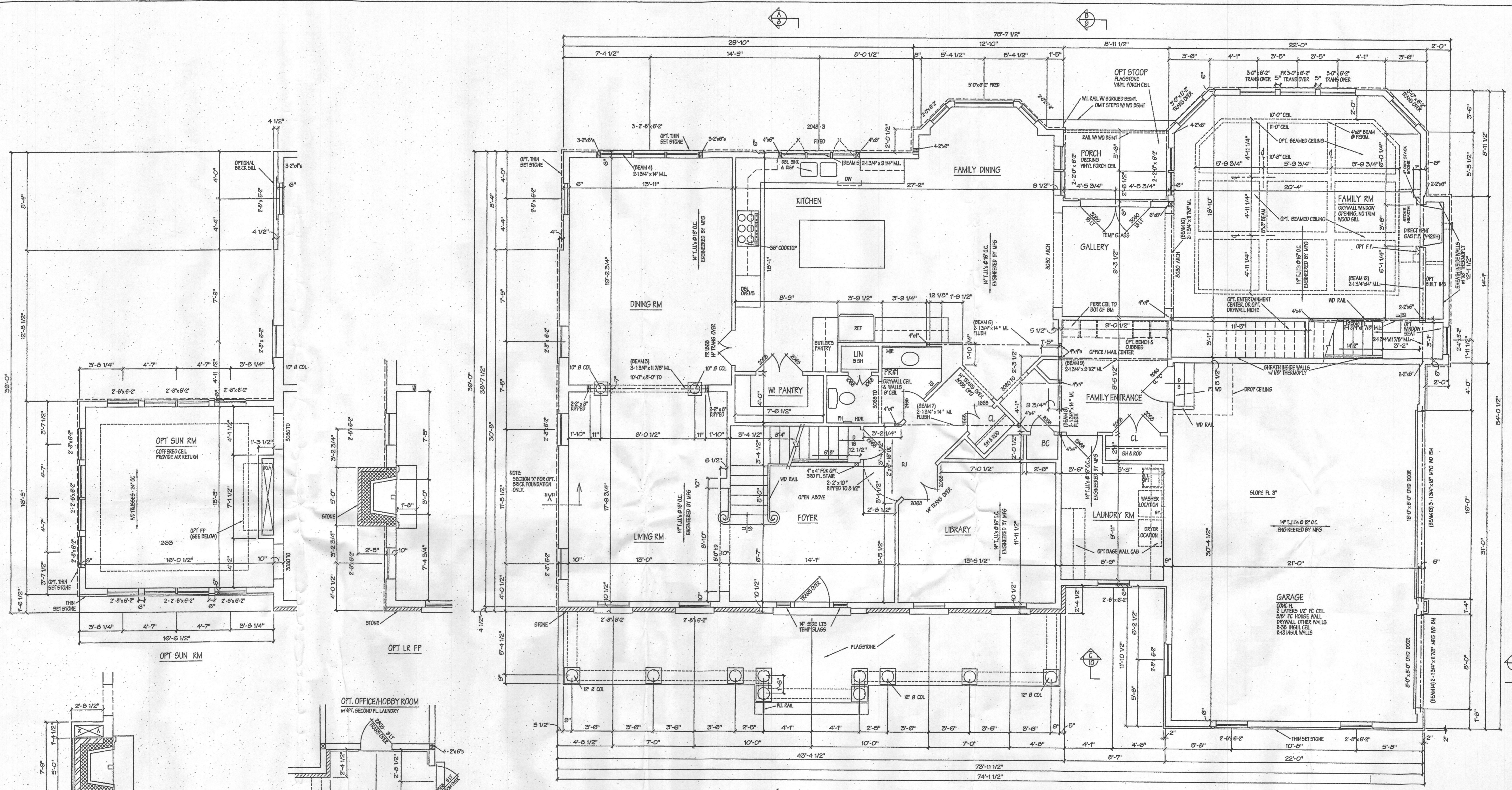

FIRST FLOOR PLAN DS
1/4"=1'-0"

EAGLE'S NEST DS

- 6-3-18
- 4-1-15
- 3-8-13
- 5-24-12
- 9-22-04
- 5-25-04
- 7-28-03
- 5-14-03
- 6-28-02
- 1-6-03
- 6-22-06
- 12-22-06
- 4-22-06
- 6-10-09
- 8-9-08
- 4-1-10

REVISIONS

NOTE: All interior wall dimensions to be 3/16" unless noted otherwise.

NOTE: All wall angles to be 90 OR 45 degrees unless noted otherwise.

Contractor to check and verify all dimensions and conditions in field prior to start of construction. NOTIFY ARCHITECT OF ANY DISCREPANCIES.

HUTCHINSON + ASSOCIATES L.L.C.
11820 PARKLAWN DRIVE (S. 100)
ROCKVILLE, MD. 20852
PHONE: (301) 770-9680 FAX: (301) 770-9163

MITCHELL & BEST HOMEBUILDERS
1888 E. GUDE DR.
ROCKVILLE, MD 20850

DRAWN BY	DATE	LOT NO.	BLOCK	DWG. NO.
DS	7-27-01			
CHECKED BY	DATE	SECTION	JOB NO.	
	6-6-01			
	11-19-01			
	1-4-02			
	4-10-02			

2A

PROFESSIONAL CERTIFICATION I hereby certify that these documents were prepared or approved by me, and that I am a duly licensed Professional Architect under the laws of the State of Maryland. License # 3637-A Expiration Date 3-12-18

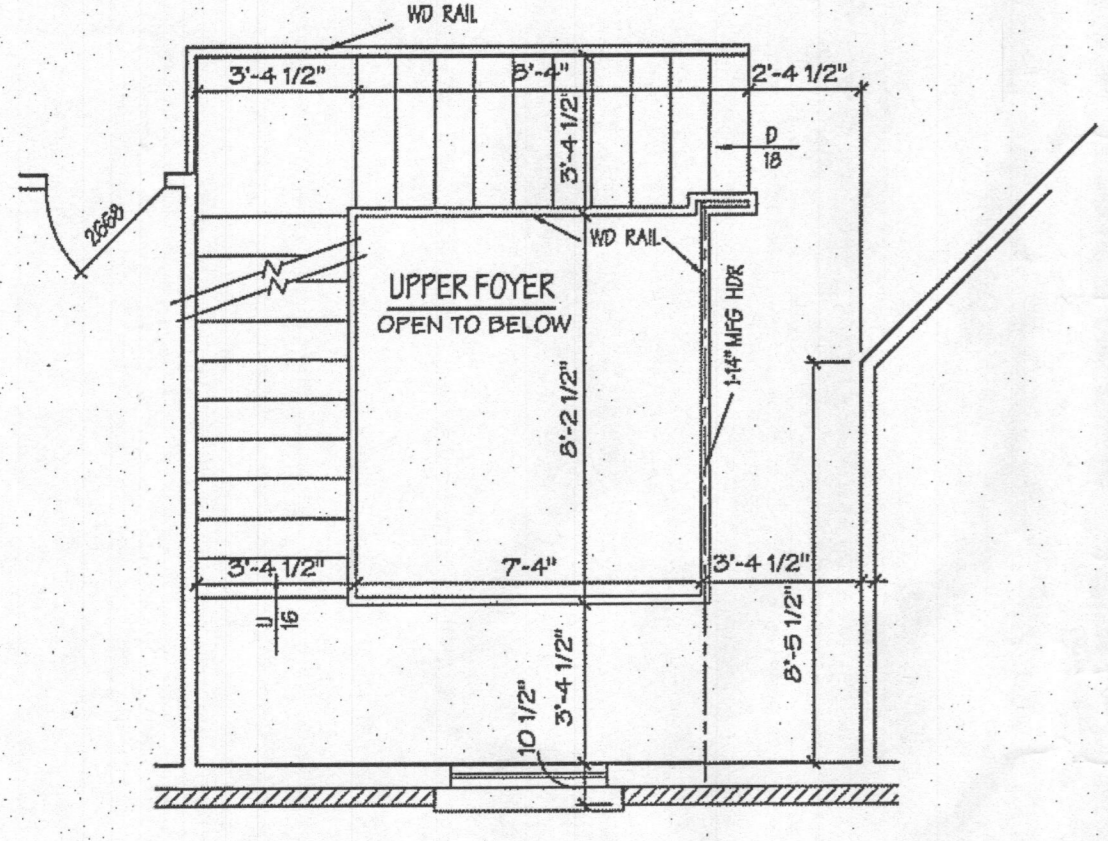

STAIRS FOR OPT 3RD FLOOR PLAN
14'-1'-0"

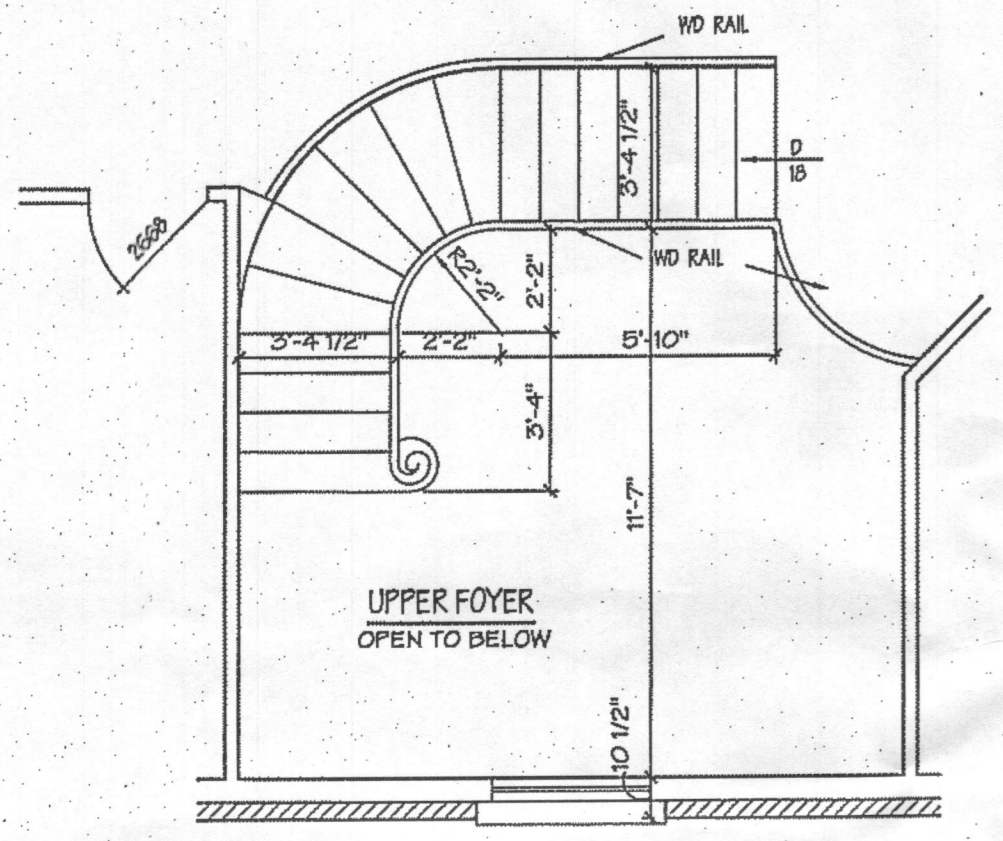

OPT L SHAPED STAIR
WITH RADIAL WINDERS

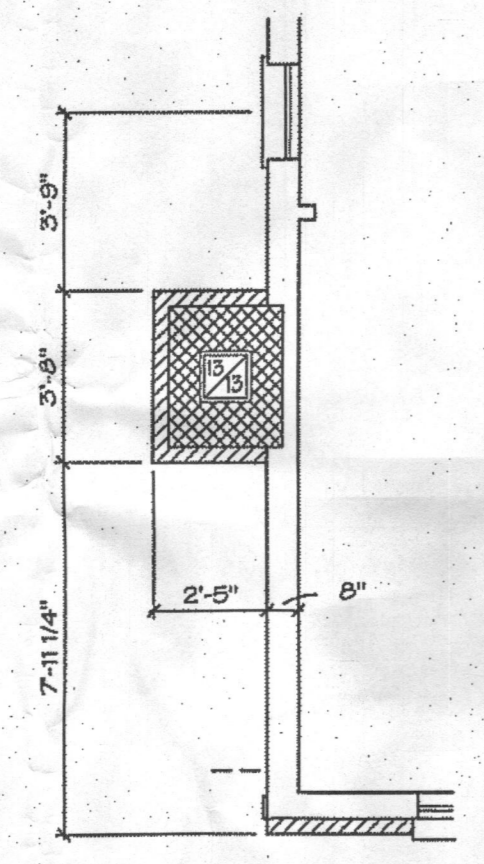

OPT LR FP

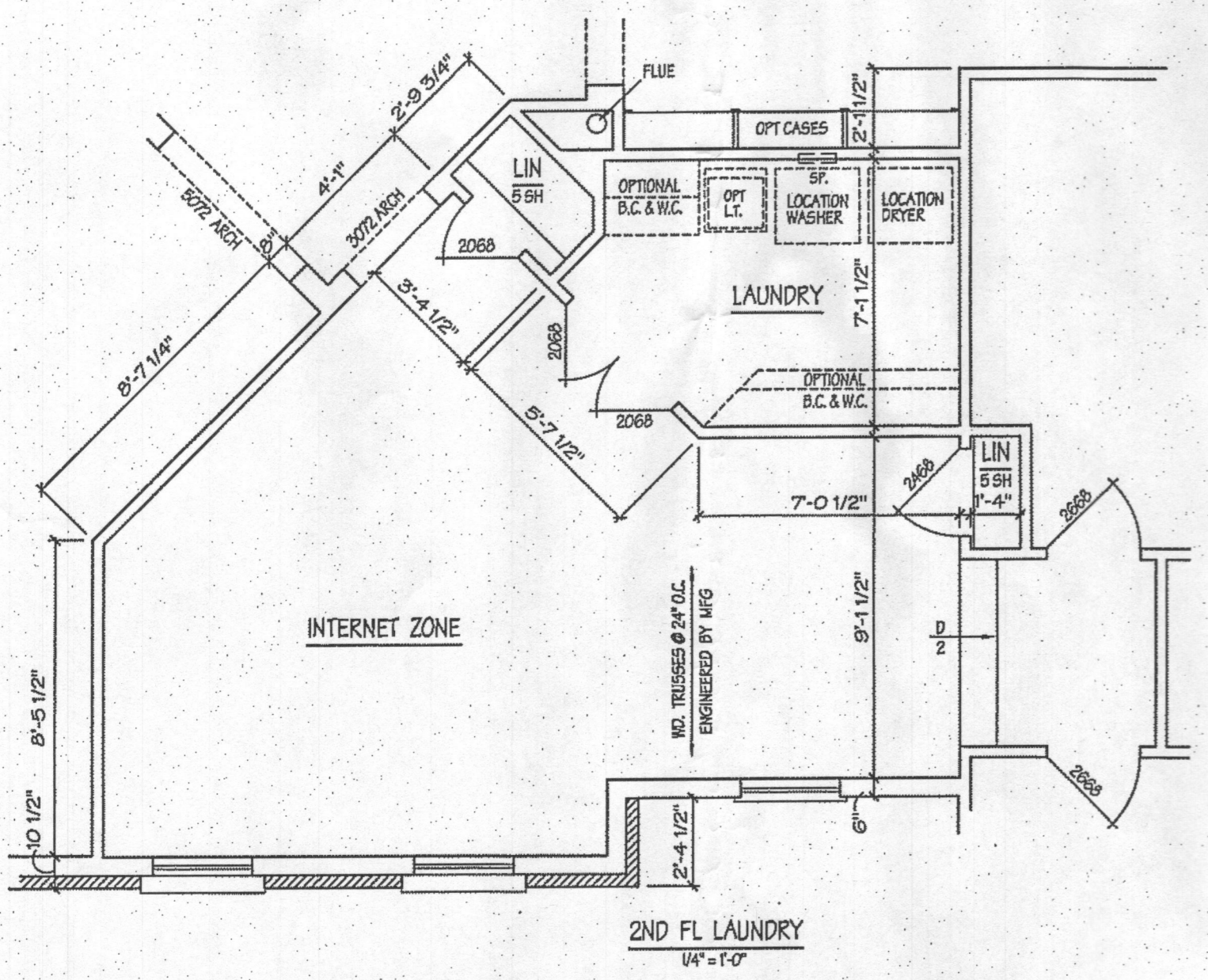

2ND FL LAUNDRY
14'-1'-0"

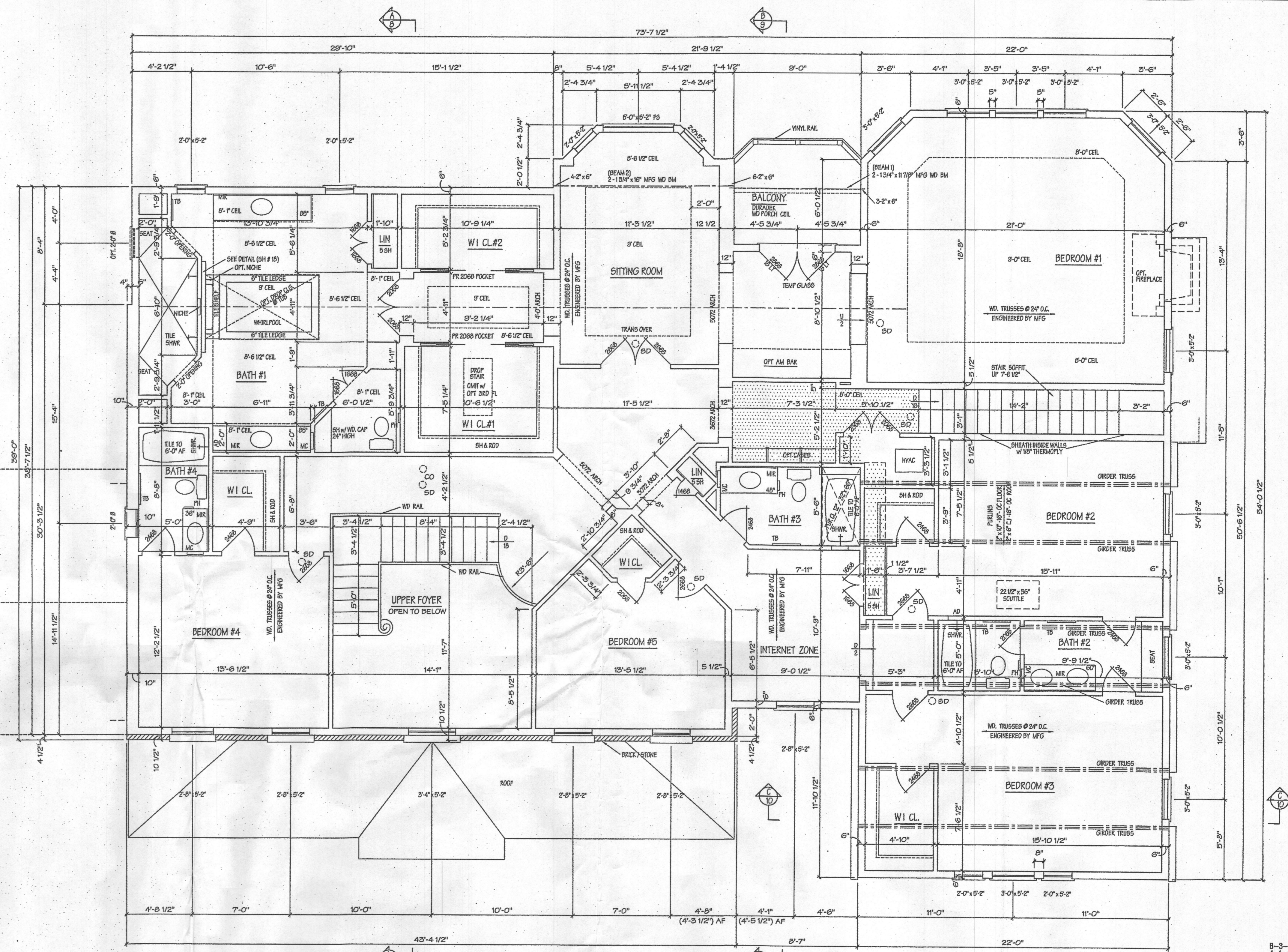

SECOND FLOOR PLAN DB/DS
14'-1'-0"

NOTE: SQ. FT. TOTALS ARE APPROXIMATE
STANDARD MODEL
2ND FL = 3160 SQ. FT.

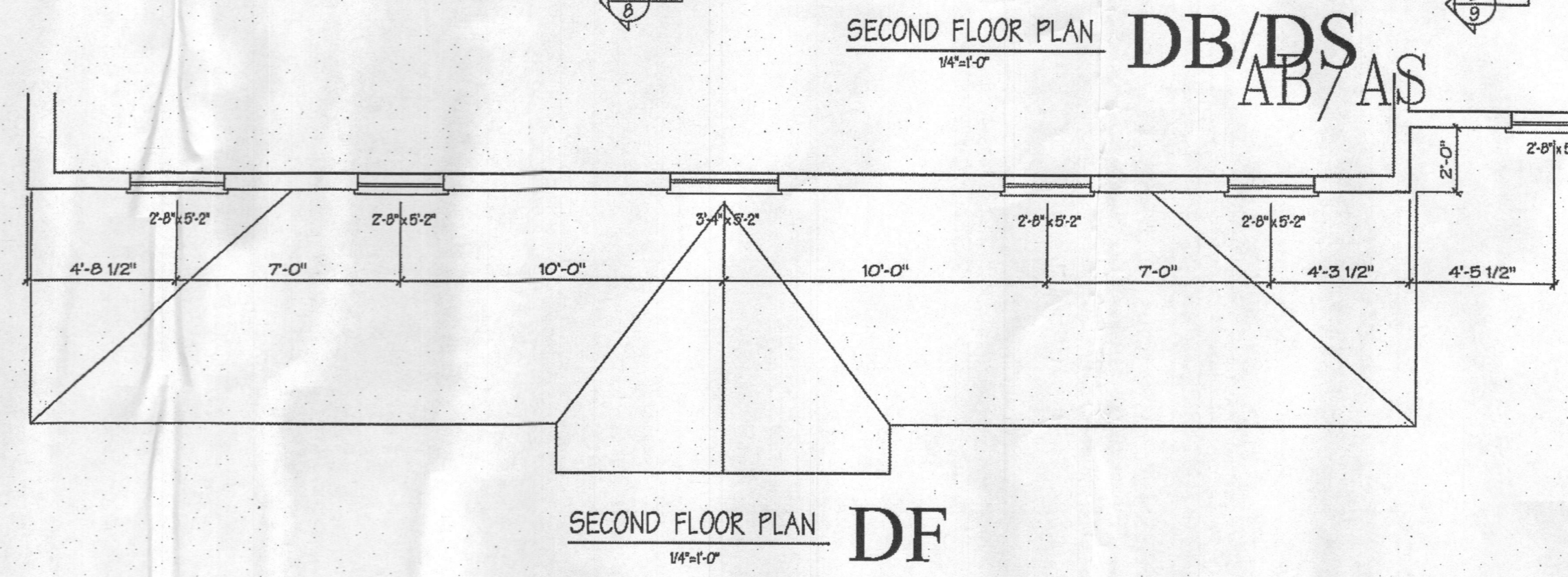

SECOND FLOOR PLAN DF
14'-1'-0"

EAGLE'S NEST DB/DF/DS

- 8-3-18
- 4-1-18
- 3-8-18
- 5-24-12
- 6-28-04
- 5-25-04
- 7-26-03
- 5-14-03
- 6-28-02
- 1-8-03
- 6-22-06
- 12-22-05
- 4-22-08
- 8-10-09
- 9-9-09
- 4-1-10

NOTE: All interior wall dimensions to be 3 1/2" unless noted otherwise.

NOTE: All wall angles to be 90 OR 45 degrees unless noted otherwise.

Contractor to check and verify all dimensions and conditions in field prior to start of construction. NOTIFY ARCHITECT OF ANY DISCREPANCIES

HUTCHINSON + ASSOCIATES L.L.C.
11820 PARKLAWN DRIVE (S. 100)
ROCKVILLE, MD. 20852
PHONE: (301) 770-9680 FAX: (301) 770-9163

MITCHELL & BEST HOMEBUILDERS
1888 E. GUDE DR.
ROCKVILLE, MD 20850

DRAWN BY	DATES	LOT NO.	BLOCK	DWG. NO.
IS	7-27-01 8-6-01 11-19-01 1-4-02 4-10-02			3
CHECKED BY	SECTION	JOB NO.		

PROFESSIONAL CERTIFICATION I hereby certify that these documents were prepared or approved by me, and that I am a duly licensed Professional Architect under the laws of the State of Maryland. License # 3637-A Expiration Date 3-12-18

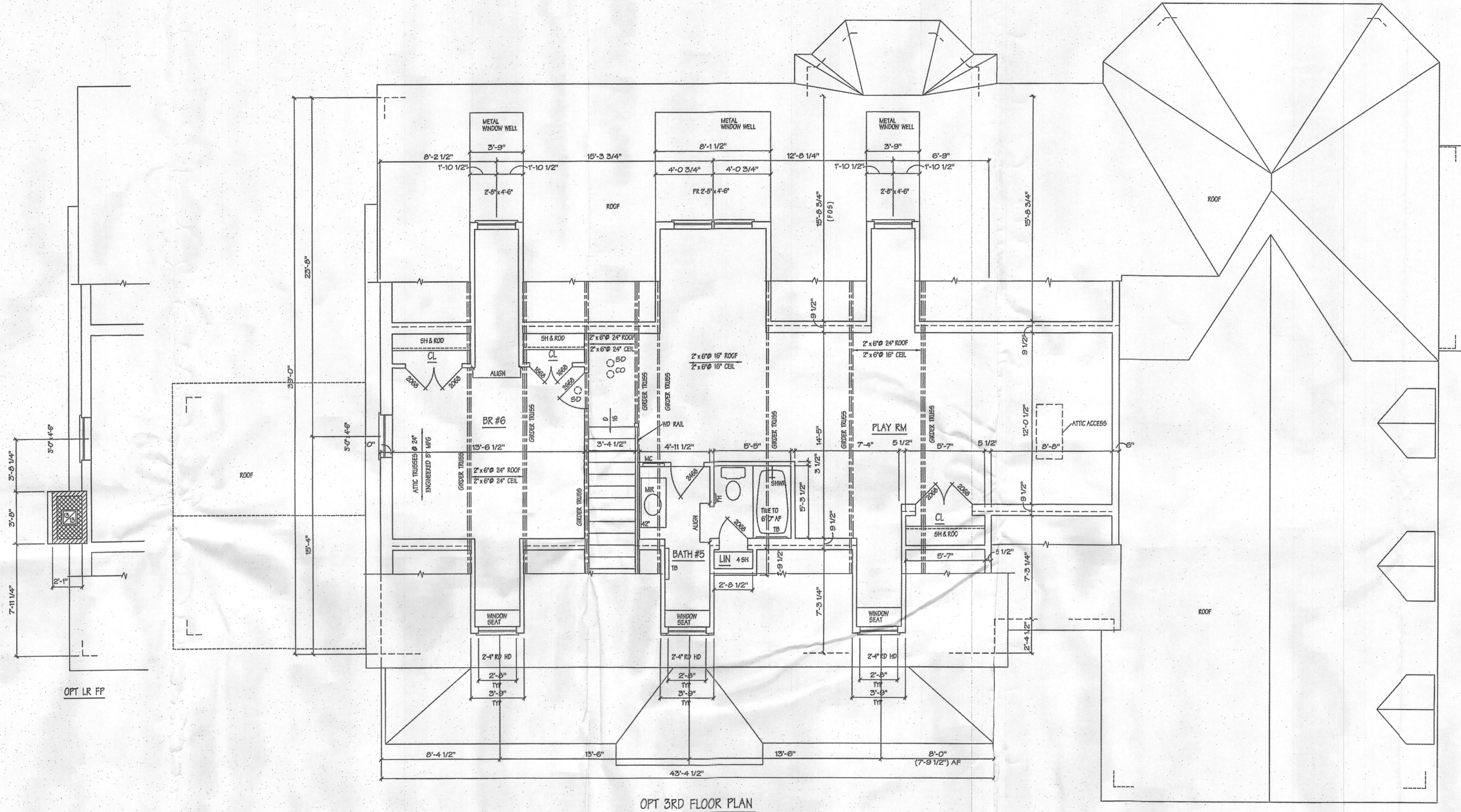

OPT 3RD FLOOR PLAN
 1/4"=1'-0"
 3/8" = 3/8" x 1/4" ft.

PROFESSIONAL CERTIFICATION I hereby certify that these documents were prepared or approved by me, and that I am a duly licensed Professional Architect under the laws of the State of Maryland. License # 3637-A Expiration Date 3-12-18

EAGLE'S NEST DB/DF/DS

- 6-9-16
- 4-1-15
- 2-6-13
- 6-24-12
- 6-22-04
- 5-25-04
- 7-25-03
- 5-14-03
- 6-26-02
- 1-8-03
- 6-22-08
- 12-22-06
- 4-22-08
- 8-10-09
- 9-9-08
- 4-1-10

NOTE: All interior wall dimensions to be 3 1/2" unless noted otherwise.

NOTE: All wall angles to be 90 OR 45 degrees unless noted otherwise.

Contractor to check and verify all dimensions and conditions in field prior to start of construction. NOTIFY ARCHITECT OF ANY DISCREPANCIES

HUTCHINSON + ASSOCIATES L.L.C.
 11820 PARKLAWN DRIVE (S. 100)
 ROCKVILLE, MD. 20852
 PHONE: (301) 770-9680 FAX: (301) 770-9163

MITCHELL & BEST HOMEBUILDERS
 1888 E. GUDE DR.
 ROCKVILLE, MD 20850

DRAWN BY	DATE	LOT NO.	BLOCK	DWG. NO.
DB	7-27-01			
CHECKED BY	11-19-01	SECTION	JOB NO.	4
	1-4-02			
	4-10-02			