



Building Permit Application

Howard County Maryland
Department of Inspections, Licenses and Permits
3430 Court House Drive
Permits: 410-313-2455
www.howardcountymd.gov

Date Received: _____

Permit No.: _____

Building Address: 12138 Tue Penny Ct.
 City: Ellicott City State: MD Zip Code: 21043
 Suite/Apt. # _____ SDP/WP/BA #: _____
 Census Tract: _____ Subdivision: _____
 Section: _____ Area: S. P3A Lot: 2
 Tax Map: 0002 Parcel: 0181 Grid: 0012
 Zoning: _____ Map Coordinates: _____ Lot Size: _____

Property Owner's Name: 02ER Culhagi
 Address: 12138 Tue Penny Ct.
 City: Ellicott City State: MD Zip Code: 21043
 Phone: _____ Fax: _____
 Email: _____

Applicant's Name & Mailing Address, (if other than stated herein)
 Applicant's Name: Trevor Pequet
 Address: 1300 St. Michaels Rd
 City: 774 Ann State: MD Zip Code: 21771
 Phone: 410 336 7620 Fax: _____
 Email: tpequet@icloud.com

Existing Use: Screen Porch
 Proposed Use: Screen Porch
 Estimated Construction Cost: \$ 40,000
 Description of Work: Build 14'x15' Screen porch

Contractor Company: Drawtek Construction Inc
 Contact Person: Trevor Pequet
 Address: 1300 St. Michaels Rd
 City: 774 Ann State: MD Zip Code: 21771
 License No.: MD HIC 91628
 Phone: 410 336 7620 Fax: _____
 Email: tpequet@icloud.com

Occupant/Tenant Name: _____
 Was tenant space previously occupied? Yes No
 Contact Name: _____
 Address: _____
 City: _____ State: _____ Zip Code: _____
 Phone: _____ Fax: _____
 Email: _____

Engineer/Architect Company: _____
 Responsible Design Prof.: _____
 Address: _____
 City: _____ State: _____ Zip Code: _____
 Phone: _____ Fax: _____
 Email: _____

Commercial Building Characteristics	Residential Building Characteristics	
Height:	<input type="checkbox"/> SF Dwelling <input type="checkbox"/> SF Townhouse	
No. of stories:	Depth	Width
Gross area, sq. ft./floor:	1 st floor:	
Area of construction (sq. ft.):	2 nd floor:	
Use group:	Basement:	
	<input type="checkbox"/> Finished Basement	
	<input type="checkbox"/> Unfinished Basement	
	<input type="checkbox"/> Craw Space	
Construction type:	<input type="checkbox"/> Slab on Grade	
<input type="checkbox"/> Reinforced Concrete	No. of Bedrooms:	
<input type="checkbox"/> Structural Steel	Multi-family Dwelling	
<input type="checkbox"/> Masonry	No. of efficiency units:	
<input type="checkbox"/> Wood Frame	No. of 1 BR units:	
<input type="checkbox"/> State Certified Modular	No. of 2 BR units:	
	No. of 3 BR units:	
	Other Structure:	
	Dimensions:	
<input checked="" type="checkbox"/> Roadside Tree Project Permit	Footings:	
<input type="checkbox"/> Yes <input checked="" type="checkbox"/> No	Roof:	
Roadside Tree Project Permit #	<input type="checkbox"/> State Certified Modular	
	<input type="checkbox"/> Manufactured Home	

Utilities	
Electric:	<input checked="" type="checkbox"/> Yes <input type="checkbox"/> No
Gas:	<input checked="" type="checkbox"/> Yes <input type="checkbox"/> No
Water Supply	
<input type="checkbox"/> Public	
<input checked="" type="checkbox"/> Private	
Sewage Disposal	
<input type="checkbox"/> Public	
<input checked="" type="checkbox"/> Private	
Heating System	
<input checked="" type="checkbox"/> Electric	<input type="checkbox"/> Oil
<input checked="" type="checkbox"/> Natural Gas	<input type="checkbox"/> Propane Gas
<input type="checkbox"/> Other:	
Sprinkler System:	
<input type="checkbox"/> Yes <input checked="" type="checkbox"/> No	
Grading Permit Number:	
Building Shell Permit Number:	

THE UNDERSIGNED HEREBY CERTIFIES AND AGREES AS FOLLOWS: (1) THAT HE/SHE IS AUTHORIZED TO MAKE THIS APPLICATION; (2) THAT THE INFORMATION IS CORRECT; (3) THAT HE/SHE WILL COMPLY WITH ALL REGULATIONS OF HOWARD COUNTY WHICH ARE APPLICABLE THERETO; (4) THAT HE/SHE WILL PERFORM NO WORK ON THE ABOVE REFERENCED PROPERTY NOT SPECIFICALLY DESCRIBED IN THIS APPLICATION; (5) THAT HE/SHE GRANTS COUNTY OFFICIALS THE RIGHT TO ENTER ONTO THIS PROPERTY FOR THE PURPOSE OF INSPECTING THE WORK PERMITTED AND POSTING NOTICES.

Applicant's Signature: Trevor Pequet Print Name: Trevor Pequet
 Email Address: tpequet@icloud.com Date: 5/3/17
 Title/Company: owner

Checks Payable to: DIRECTOR OF FINANCE OF HOWARD COUNTY

****PLEASE WRITE NEATLY & LEGIBLY****
-FOR OFFICE USE ONLY-

AGENCY	DATE	SIGNATURE OF APPROVAL
State Highways		
Building Officials		
PSZA (Zoning)		
PSZA (Engineering)		
Health	<u>5/3/17</u>	<u>[Signature]</u>

Is Sediment Control approval required for issuance? Yes No
 CONTINGENCY CONSTRUCTION START

DPZ SETBACK INFORMATION	
Front:	
Rear:	
Side:	
Side St.:	
All minimum setbacks met?	<input type="checkbox"/> Yes <input type="checkbox"/> No
Is Entrance Permit Required?	<input type="checkbox"/> Yes <input type="checkbox"/> No
Historic District?	<input type="checkbox"/> Yes <input type="checkbox"/> No
Lot Coverage for New Town Zone:	
SDP/Red-line approval date:	

Filing Fee	\$
Permit Fee	\$
Tech Fee	\$
Excise Tax	\$
PSFS	\$
Guaranty Fund	\$
Add'l per Fee	\$
Total Fees	\$
Sub- Total Paid	\$
Balance Due	\$
Check	#



CASE #: S16-7351

LINE TABLE		
LINE	LENGTH	BEARING
L1	193.04	S38°16'30"W
L2	3.17	N55°47'48"E
L3	35.38	N10°23'00"W

CURVE TABLE		
CURVE	LENGTH	RADIUS
C1	211.32	784.81
C2	22.58	50.00
C3	251.19	679.81

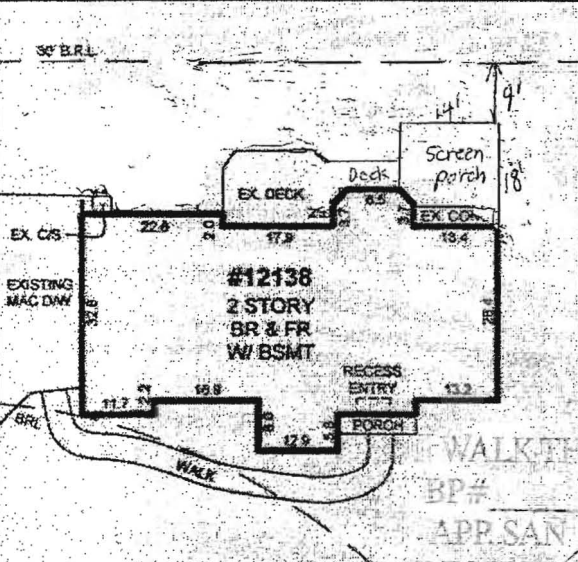
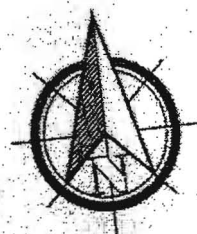
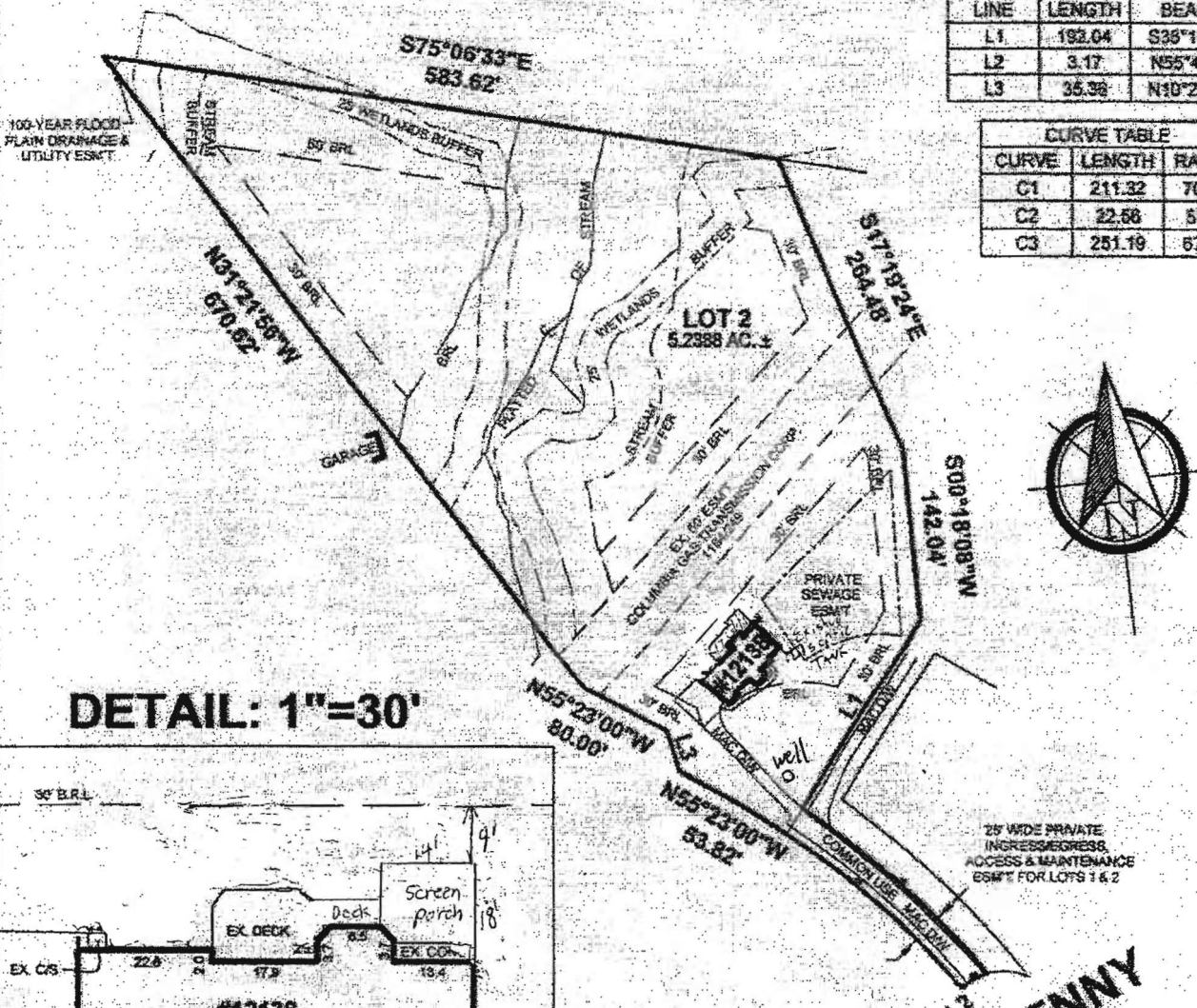

APPROVED
WALKER BUILDING PERMIT
BP#
APP. SAN. DATE: 5-3-17

TWO PENNY COURT

PROPOSED IMPROVEMENTS SKETCH OF
**#12138 TWO PENNY COURT
LOT 2
FINAL PLAT
BRODERICK PROPERTY
PLAT NO. 10582
HOWARD COUNTY, MARYLAND**
SCALE: 1"=150' DATE: 3-28-18
DRAWN BY: CP FILE #: 161521-656

LEGEND:
- FENCE
- BASEMENT ENTRANCE
- CENTER LINE
- BRCK
- B.R.L. BLDG. RESTRICTION LINE
- BSMT BASEMENT
- C/S CONCRETE STOOP
- CONC. CONCRETE
- DWV DRIVEWAY
- FR FRAME
- MAC MACADRM
- O/H OVERHANG
- P.U.E. PUBLIC UTILITY ESMT.

COLOR KEY:
(RED) RECORD INFORMATION
(BLUE) IMPROVEMENTS
(GREEN) ESMTS & RESTRICTION LINES

A Land Surveying Company

DULEY
and
Associates, Inc.
Serving D.C. and MD.

14604 Elm Street, Upper Marlboro, MD 20772
Phone: 301-888-1111 Fax: 301-888-1114
Email: orders@duley.biz On the web: www.duley.biz



SURVEYOR'S CERTIFICATE
I HEREBY STATE THAT I WAS IN RESPONSIBLE CHARGE OVER THE PREPARATION OF THIS DRAWING AND THE SURVEY WORK REFLECTED HEREIN AND IT IS IN COMPLIANCE WITH THE REQUIREMENTS SET FORTH IN REGULATION 12 CHAPTER 08.13.06 OF THE CODE OF MARYLAND ANNOTATED REGULATIONS. THIS SURVEY IS NOT TO BE USED OR RELIED UPON FOR THE ESTABLISHMENT OF FENCES, BUILDING, OR OTHER IMPROVEMENTS. THIS PLAT DOES NOT PROVIDE FOR THE ACCURATE IDENTIFICATION OF PROPERTY BOUNDARY LINES, BUT SUCH

DULEY & ASSOC.
WILL GIVE YOU A 100%
FULL CREDIT TOWARDS
UPGRADING THIS