

Bureau of Environmental Health
 8930 Stanford Blvd. Columbia, MD 21045
 (410) 313-2640 Fax (410) 313-2648
 TDD (410) 313-2323 Toll Free 1-866-313-6300
 website: www.hchealth.org

Maura J. Rossman, M.D., Health Officer

RECEIPT DATE: 11/1/12 **ONSITE SEWAGE DISPOSAL SYSTEM** P 538118
 INSTALLATION **PERMIT**
 APPROVAL DATE: 8/15/14 A _____
SEWER HOUSE CONNECTION

PROPERTY ADDRESS: 11336 Willow Ridge Lane
 SUBDIVISION: Willow Ridge LOT: 3 TAX ID: 03-594333
 CONTRACTOR: Hatfield's Equipment EMAIL: ken@hatfieldsequiment.com
 CONTRACTOR ADDRESS: P.O. Box 519, Annapolis Junction, MD 20701 PHONE: 301-490-4289
 PROPERTY OWNER: Rashmi and Mohan Amlani EMAIL: _____
 OWNER ADDRESS: 11336 Willow Ridge Lane, Ellicott City, MD 21042 PHONE: 443-744-1873

NUMBER OF BEDROOMS: 4 HOUSE SQ. FT. _____ CONNECTED TO PUBLIC WATER: YES NO

LOCATION:	INSTALL 4" SEWER LINE PER APPROVED SITE PLAN.
NOTES:	

ISSUED BY: Robert Bricker ISSUE DATE: _____ EXPIRATION DATE: _____

- NOTE: HOWARD COUNTY BUREAU OF UTILITIES APPROVAL OF GRINDER PUMP INSTALLATION IS REQUIRED PRIOR TO SEPTIC PERMIT APPROVAL
- NOTE: CONTRACTOR MUST SCHEDULE AN INSPECTION AND GAIN APPROVAL OF ALL COMPONENTS PRIOR TO COVERING
- NOTE: AN ELECTRICAL PERMIT IS REQUIRED FOR INSTALLATION OF ANY ELECTRICAL COMPONENTS OF THE SYSTEM

NEITHER THE HOWARD COUNTY COUNCIL NOR THE HEALTH DEPARTMENT IS RESPONSIBLE FOR THE SUCCESSFUL OPERATION OF ANY SYSTEM. PERMITTEE RESPONSIBLE FOR OBTAINING FINAL APPROVAL ON THIS PERMIT. CALL 410-313-1771 FOR INSPECTION OF SEPTIC SYSTEM.

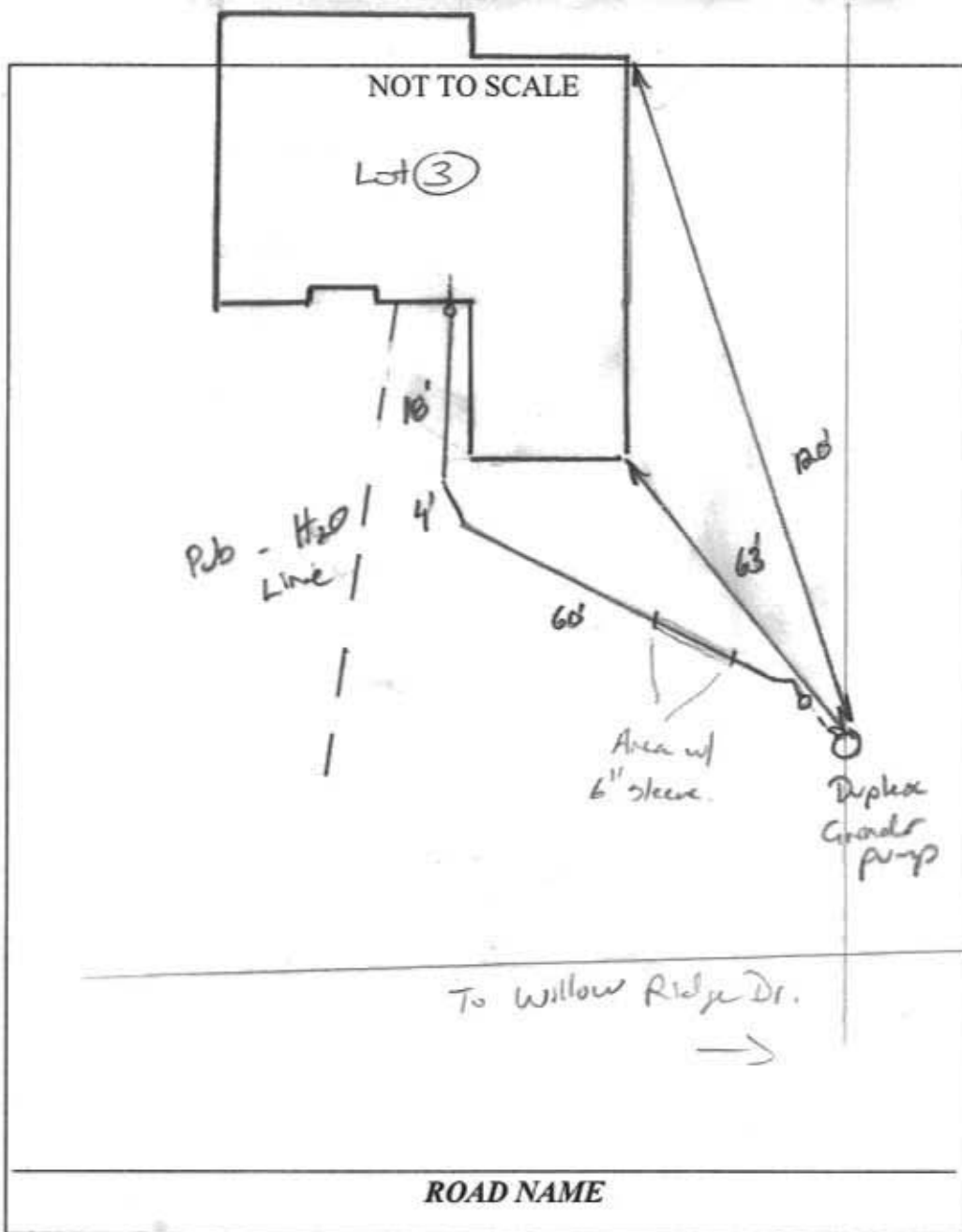

TRENCH/DRAINFIELD DATA		
WIDTH	INLET	BOTTOM
_____	_____	_____
NUMBER OF TRENCHES _____		
TOTAL LENGTH _____		
ABSORPTION AREA _____		
DISTRIBUTION BOX LEVEL _____		
DISTRIBUTION BOX BAFFLE _____		
DISTRIBUTION BOX PORT _____		

SEPTIC TANK DATA	
SEPTIC TANK 1 LEVEL	_____
MANUFACTURER	_____
CAPACITY	_____ GAL
SEAM LOC	_____
TANK LID DEPTH	_____
BAFFLES	_____
BAFFLE FILTER	_____
MANHOLE LOC	_____
6" PORT LOC	_____
WATERTIGHT TEST	_____
SLOTTED	_____
DATE ON LID	_____
PUMP/SEPTIC TANK LEVEL	_____
MANUFACTURER	_____
CAPACITY	_____ GAL
SEAM LOC	_____
TANK LID DEPTH	_____
BAFFLES	_____
BAFFLE FILTER	_____
MANHOLE LOC	_____
6" PORT LOC	_____
WATERTIGHT TEST	_____
SLOTTED	_____
DATE ON LID	_____

PRE-CONSTRUCTION:

INSTALLATION: 7/11/14 4" gravity sewer house to sch 40 line installed to grinder pump. Bedded on #57 stone, sleeved under drive. Need grinder pump start-up approval from utilities (KW) 3/7/18 Received start-up letter from Bureau of Utilities, dated 8/15/14 (use this date for final inspection). (SC)

FINAL INSPECTOR Sarah Collins DATE OF APPROVAL 8/15/14

Collins, Sarah

From: Hart, Amy
Sent: Wednesday, March 07, 2018 11:47 AM
To: Collins, Sarah
Subject: RE: U&O Release (Street Address)

On the morning of August 15, 2014 the Bureau of Utilities observed the start-up of a Sewage Grinder Pump at the Willow Ridge Shared Septic System:

Willow Ridge, Contract #4301
Lot #3
11336 Willow Ridge Lane
Ellicott City, MD 21042

The Sewage Grinder Pump test was successful; the Bureau of Utilities releases its hold on this property for U&O.

Thank You,
Amy Hart
DPW-Bureau of Utilities
Phone: (410)313-2723
Fax: (410)313-4989