

Bureau of Environmental Health
 7178 Gateway Drive Columbia, MD 21046
 (410) 313-2640 Fax (410) 313-2648
 TDD (410) 313-2323 Toll Free 1-866-313-6300
 website: www.hchealth.org

Maura J. Rossman, M.D., Health Officer

RECEIPT DATE: 11/01/12 **ONSITE SEWAGE DISPOSAL SYSTEM** P 538118

INSTALLATION APPROVAL DATE: 7/20/15 SEC **PERMIT** A _____

SEWER HOUSE CONNECTION

PROPERTY ADDRESS: 11330 Willow Ridge Lane

SUBDIVISION: Willow Ridge LOT: 2 TAX ID: _____

CONTRACTOR: Hatfield's Equipment EMAIL: ken@hatfieldsequipment.com

CONTRACTOR ADDRESS: P.O. Box 519, Annapolis Junction, MD 20701 PHONE: 301-490-4289

PROPERTY OWNER: Xinhai An and Qing Tian EMAIL: _____

OWNER ADDRESS: 2213 Barnet Court, Woodstock, MD 21163 PHONE: 410-491-0711

NUMBER OF BEDROOMS: 4 HOUSE SQ. FT. _____ CONNECTED TO PUBLIC WATER: YES NO

LOCATION:	INSTALL 4" SEWER LINE PER APPROVED SITE PLAN.
NOTES:	Install SHC and cleanouts per plan.

ISSUED BY: Robert Bricker ISSUE DATE: _____ EXPIRATION DATE: _____

NOTE: HOWARD COUNTY BUREAU OF UTILITIES APPROVAL OF GRINDER PUMP INSTALLATION IS REQUIRED PRIOR TO SEPTIC PERMIT APPROVAL

NOTE: CONTRACTOR MUST SCHEDULE AN INSPECTION AND GAIN APPROVAL OF ALL COMPONENTS PRIOR TO COVERING

NOTE: AN ELECTRICAL PERMIT IS REQUIRED FOR INSTALLATION OF ANY ELECTRICAL COMPONENTS OF THE SYSTEM

NEITHER THE HOWARD COUNTY COUNCIL NOR THE HEALTH DEPARTMENT IS RESPONSIBLE FOR THE SUCCESSFUL OPERATION OF ANY SYSTEM. PERMITTEE RESPONSIBLE FOR OBTAINING FINAL APPROVAL ON THIS PERMIT. CALL 410-313-1771 FOR INSPECTION OF SEPTIC SYSTEM.

NOT TO SCALE

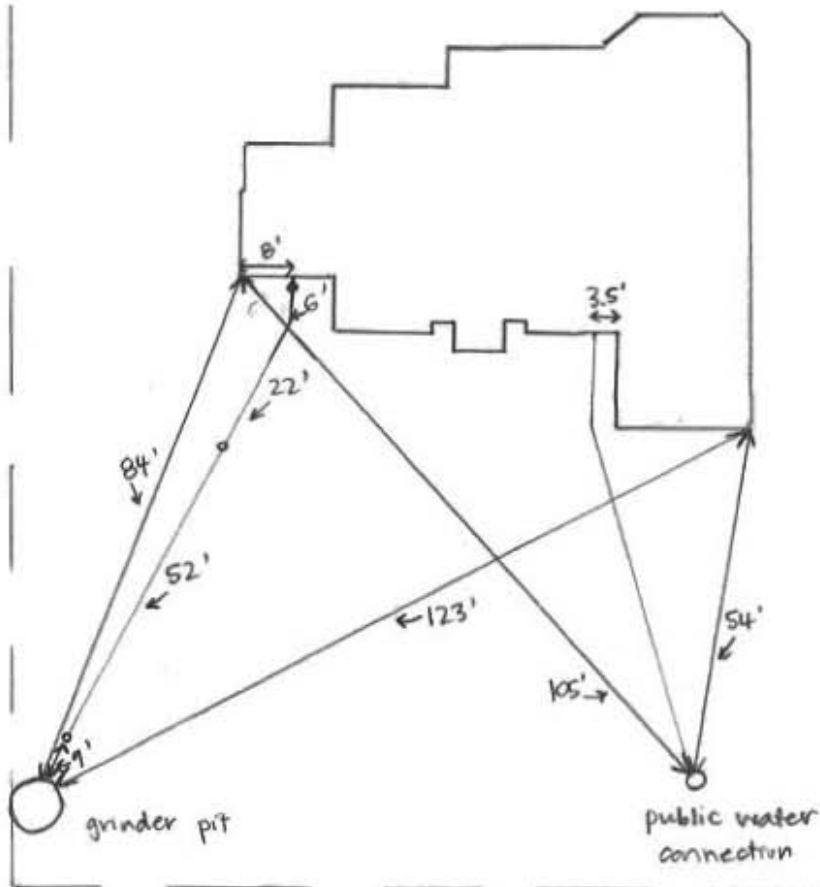

ROAD NAME

TRENCH/DRAINFIELD DATA

WIDTH _____ INLET _____ BOTTOM _____

NUMBER OF TRENCHES _____

TOTAL LENGTH _____

ABSORPTION AREA _____

DISTRIBUTION BOX LEVEL _____

DISTRIBUTION BOX BAFFLE _____

DISTRIBUTION BOX PORT _____

SEPTIC TANK DATA

SEPTIC TANK 1 LEVEL _____

MANUFACTURER _____

CAPACITY _____ GAL

SEAM LOC _____

TANK LID DEPTH _____

BAFFLES _____

BAFFLE FILTER _____

MANHOLE LOC _____

6" PORT LOC _____

WATERTIGHT TEST _____

SLOTTED _____

DATE ON LID _____

PUMP/SEPTIC TANK LEVEL _____

MANUFACTURER _____

CAPACITY _____ GAL

SEAM LOC _____

TANK LID DEPTH _____

BAFFLES _____

BAFFLE FILTER _____

MANHOLE LOC _____

6" PORT LOC _____

WATERTIGHT TEST _____

SLOTTED _____

DATE ON LID _____

PRE-CONSTRUCTION:

INSTALLATION: 5/26/15 Sewer house connection complete. Distance between cleanouts is 80' - requested that Hatfield's install an additional cleanout. (SC) 5/26/15 Third cleanout installed. Line bedded from house to grinder pit. Need approval from Bureau of Utilities for grinder pump startup. (SC) 7/20/15 Grinder pump startup received. (SC)

FINAL INSPECTOR Sarah Collins DATE OF APPROVAL 7/20/15

Martin, Sharhonda

From: Baucom, Scott
Sent: Friday, July 10, 2015 9:21 AM
To: Tudor, Matt; Harris, Leslie; Wolf, Kevin
Cc: Hart, Amy; Rocco, Anthony; Baker, Brian; Martin, Sharhonda; Williams, Jeffrey; Bozzell, Duane; Bernard, Dana
Subject: U&O Release 11330 Willow Ridge Ln.

This morning, Scott Baucom observed the start-up of a Sewage Grinder Pump at the Willow Ridge Shared Septic System:

Willow Ridge, Lot 2
Contract 4301
Classic Homes
11330 Willow Ridge Ln.
Ellicott City, MD 21043

The Sewage Grinder Pump test was successful; the Bureau of Utilities releases its hold on this property for U&O.

Matt
410-313-4934 office
410-978-1320 mobile

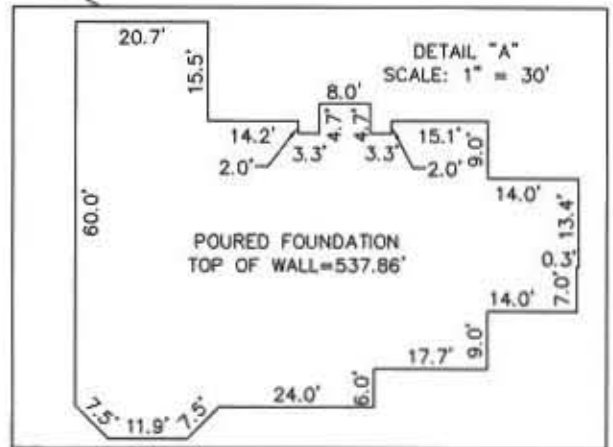
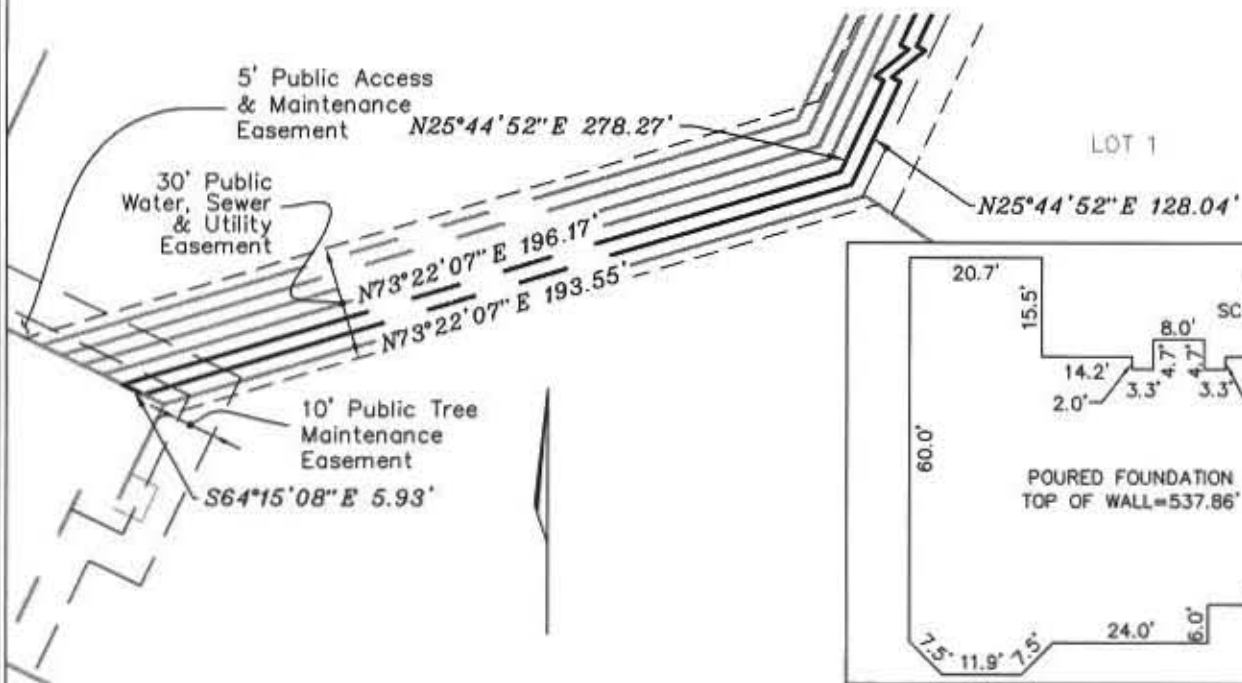
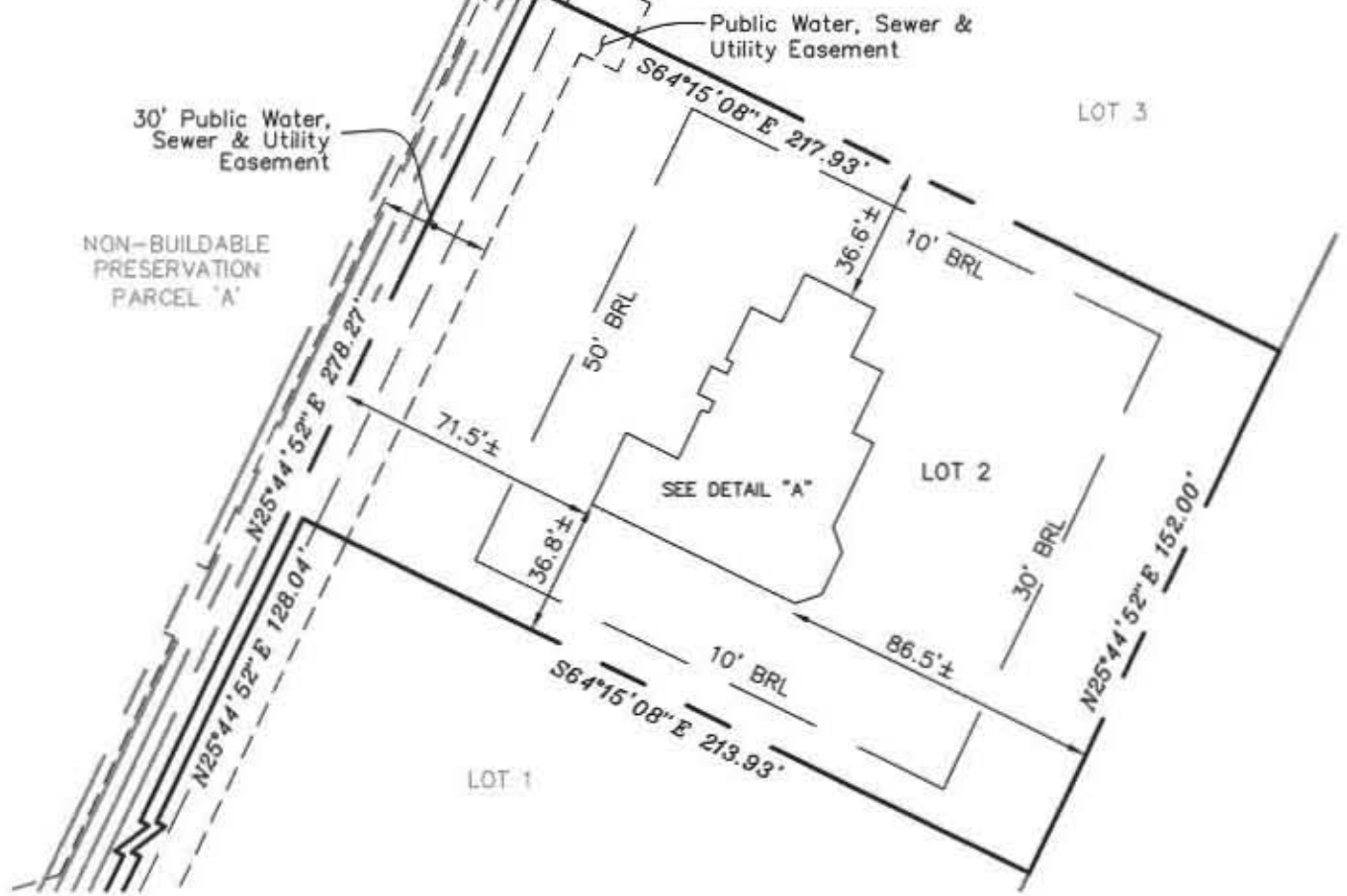

5 12.5' wall check
okay. U.O.

DIMENSIONS FROM FOUNDATION WALL TO PROPERTY LINE ARE +/-0.1'.
 ADDRESS No.: 11330 Willow Ridge Lane Lot 2 WILLOW RIDGE
 TOP OF WALL ELEV. = 537.86'
 THIS LOCATION DRAWING IS OF BENEFIT TO THE CONSUMER ONLY INsofar AS IT IS REQUIRED BY A LENDER OR A TITLE INSURANCE COMPANY OR ITS AGENT IN CONNECTION WITH CONTEMPLATED TRANSFER, FINANCING OR REFINANCING. THIS LOCATION DRAWING IS NOT TO BE RELIED UPON FOR THE ESTABLISHMENT OR LOCATION OF FENCES, GARAGES, BUILDINGS, OR OTHER EXISTING OR FUTURE IMPROVEMENTS.
 THIS LOCATION DRAWING DOES NOT PROVIDE FOR THE ACCURATE IDENTIFICATION OF PROPERTY BOUNDARY LINES, BUT SUCH IDENTIFICATION MAY NOT BE REQUIRED FOR THE TRANSFER OF TITLE OR SECURING FINANCING OR REFINANCING.

Professional Certification. I hereby certify that these documents were prepared by me or under my responsible charge, and that I am a duly licensed property line surveyor under the laws of the State of Maryland, License No. 135, Expiration Date: April 12, 2016.

FSH Associates

Engineers Planners Surveyors
 6339 Howard Lane, Elkridge, MD 21075
 Tel: 410-567-5200 Fax: 410-796-1562
 E-mail: FSHERI.COM

WALL CHECK	
FOUNDATION	Date: 11/11/14
FINAL	Date:
DRAWN BY:	KJB
SCALE:	1"=50'
W.O. No.:	3033



LOT 2
 WILLOW RIDGE
 #11330 WILLOW RIDGE LANE
 MDR PLAT No. 22032 & 22033
 TAX MAP 16 GRID 15
 PARCEL NOS. 89, 91, P/O 183 & 201
 3rd ELECTION DISTRICT
 HOWARD COUNTY, MARYLAND