



Howard County  
Health Department

Bureau of Environmental Health  
7178 Gateway Drive Columbia, MD 21046  
(410) 313-2640 Fax (410) 313-2648  
TDD (410) 313-2323 Toll Free 1-866-313-6300  
website: www.hchealth.org

Maura J. Rossman, M.D., Health Officer

RECEIPT DATE: 12/6/12

**ONSITE SEWAGE DISPOSAL SYSTEM**

P 544418

INSTALLATION

APPROVAL DATE: 12/13/12 BB

# PERMIT

A \_\_\_\_\_

**SEWER HOUSE CONNECTION**

PROPERTY ADDRESS: 11342 Willow Ridge Lane (Hatfields)

SUBDIVISION: Willow Ridge LOT: 4 TAX ID: 03-594334

CONTRACTOR: Hatfield's Equipment EMAIL: \_\_\_\_\_

CONTRACTOR ADDRESS: P.O. Box 519, Annapolis Junction, MD 20701 PHONE: \_\_\_\_\_

PROPERTY OWNER: Mitchell and Heidi Stringer EMAIL: \_\_\_\_\_

OWNER ADDRESS: 11342 Willow Ridge Lane PHONE: 443-717-0804

NUMBER OF BEDROOMS: \_\_\_\_\_ HOUSE SQ. FT. \_\_\_\_\_ CONNECTED TO PUBLIC WATER: ☐ YES ☐ NO

LOCATION:	INSTALL 4" SEWER LINE PER APPROVED SITE PLAN.
NOTES:	

ISSUED BY: Heidi Scott ISSUE DATE: \_\_\_\_\_ EXPIRATION DATE: 12/6/13

**NOTE: HOWARD COUNTY BUREAU OF UTILITIES APPROVAL OF GRINDER PUMP INSTALLATION IS REQUIRED PRIOR TO SEPTIC PERMIT APPROVAL**

**NOTE: CONTRACTOR MUST SCHEDULE AN INSPECTION AND GAIN APPROVAL OF ALL COMPONENTS PRIOR TO COVERING**

**NOTE: AN ELECTRICAL PERMIT IS REQUIRED FOR INSTALLATION OF ANY ELECTRICAL COMPONENTS OF THE SYSTEM**

**NEITHER THE HOWARD COUNTY COUNCIL NOR THE HEALTH DEPARTMENT IS RESPONSIBLE FOR THE SUCCESSFUL OPERATION OF ANY SYSTEM.  
PERMITTEE RESPONSIBLE FOR OBTAINING FINAL APPROVAL ON THIS PERMIT.  
CALL 410-313-1771 FOR INSPECTION OF SEPTIC SYSTEM.**

NOT TO SCALE

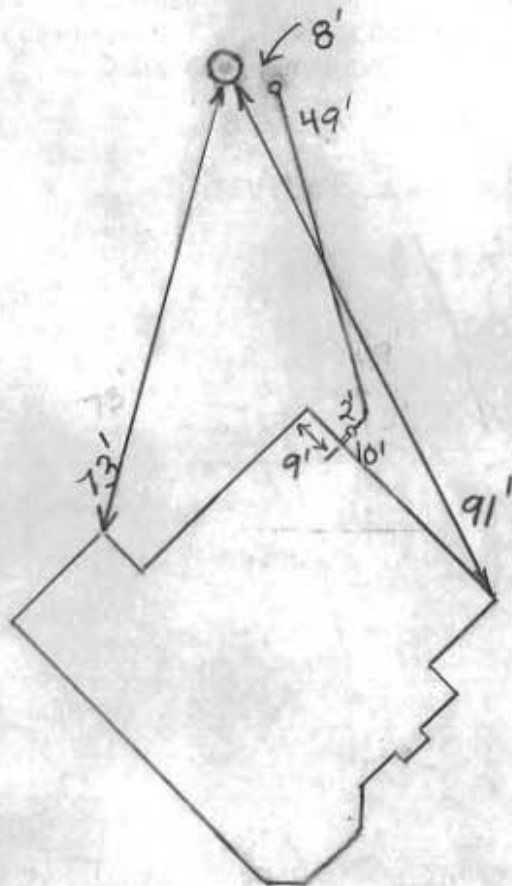

Public H<sub>2</sub>O

30

ROAD NAME

# TRENCH/DRAINFIELD DATA

WIDTH INLET BOTTOM

NUMBER OF TRENCHES

TOTAL LENGTH

ABSORPTION AREA

DISTRIBUTION BOX LEVEL

DISTRIBUTION BOX BAFFLE

DISTRIBUTION BOX PORT

## SEPTIC TANK DATA

SEPTIC TANK 1 LEVEL

MANUFACTURER

CAPACITY GAL

SEAM LOC

TANK LID DEPTH

BAFFLES

BAFFLE FILTER

MANHOLE LOC

6" PORT LOC

WATERTIGHT TEST

SLOTTED

DATE ON LID

PUMP/SEPTIC TANK LEVEL

MANUFACTURER

CAPACITY GAL

SEAM LOC

TANK LID DEPTH

BAFFLES

BAFFLE FILTER

MANHOLE LOC

6" PORT LOC

WATERTIGHT TEST

SLOTTED

DATE ON LID

PRE-CONSTRUCTION:

INSTALLATION: 10/31/2013 Connection made from house to grinder pump. Need start-up approval from utilities. (BB) 12/20/13 Received letter from Bureau of Utilities for grinder pump startup, dated 12/13/13. Date final approval of septic permit for 12/13/13. (SC)

FINAL INSPECTOR Brian Baker DATE OF APPROVAL 12/13/13

**Collins, Sarah**

---

**From:** Hart, Amy  
**Sent:** Wednesday, February 28, 2018 8:47 AM  
**To:** Collins, Sarah  
**Subject:** FW: U&O Release (Street Address)

On the morning of December 13, 2013 the Bureau of Utilities observed the start-up of a Sewage Grinder Pump at the Willow Ridge Shared Septic System:

Willow Ridge, Contract #4301  
Lot #4  
11342 Willow Ridge Drive  
Ellicott City, MD 21042

The Sewage Grinder Pump test was successful; the Bureau of Utilities releases its hold on this property for U&O.

Thank You,  
Amy Hart  
DPW-Bureau of Utilities  
Phone: (410)313-2723  
Fax: (410)313-4989