



# APPLICATION

## FOR PERCOLATION TESTING AND SITE EVALUATION

TEST DATE(S) \_\_\_\_\_ TEST TIME \_\_\_\_\_ A/P 521969

AGENCY REVIEW: \_\_\_\_\_ DATE 2/1/05

TAX ID # 03-286584

DO NOT WRITE ABOVE THIS LINE

I HEREBY APPLY FOR THE NECESSARY TESTING/EVALUATION PRIOR TO ISSUANCE OF SEWAGE DISPOSAL SYSTEM PERMIT(S) TO:

CHECK AS NEEDED:

- CONSTRUCT NEW SEPTIC SYSTEM(S)
- REPAIR/ADD TO AN EXISTING SEPTIC SYSTEM
- REPLACE AN EXISTING SEPTIC SYSTEM

CHECK AS NEEDED:

- NEW STRUCTURE(S)
- ADDITION TO AN EXISTING STRUCTURE
- REPLACE AN EXISTING STRUCTURE

CHECK ONE:

- CREATE NEW LOT(S)
- BUILD ON AN EXISTING LOT IN A SUBDIVISION
- BUILD ON AN EXISTING PARCEL OF RECORD

IS THE PROPERTY WITHIN 2500' OF ANY RESERVOIR?

- YES
- NO

THE TYPE OF STRUCTURE IS:

- RESIDENTIAL WITH 5 PROPOSED BEDROOMS IN THE COMPLETED STRUCTURE (NOTE UNKNOWN IF APPROPRIATE)
- COMMERCIAL (PROVIDE DETAIL OF NUMBERS AND TYPES OF EMPLOYEES/ CUSTOMERS ON ACCOMPANYING PLAN)
- INSTITUTIONAL/GOVERNMENT (PROVIDE DETAIL OF NUMBERS AND TYPES OF EMPLOYEES/USERS ON ACCOMPANYING PLAN)

PROPERTY OWNER(S) HECTOR C. & PAMELA AEMINISA

DAYTIME PHONE \_\_\_\_\_ CELL \_\_\_\_\_ FAX \_\_\_\_\_

MAILING ADDRESS \_\_\_\_\_  
STREET CITY/TOWN STATE ZIP

APPLICANT Greenfield homes

DAYTIME PHONE \_\_\_\_\_ CELL (410) 370-1973 FAX \_\_\_\_\_

MAILING ADDRESS 6656 LUSTER DRIVE Highland MD. 20777  
STREET CITY/TOWN STATE ZIP

APPLICANT'S ROLE: DEVELOPER BUILDER BUYER RELATIVE/FRIEND REALTOR CONSULTANT

PROPERTY LOCATION  
SUBDIVISION/PROPERTY NAME willow Ridge lots LOT NO. lot 8

PROPERTY ADDRESS 11434 FREDERICK ROAD Ellicott city  
STREET TOWN/POST OFFICE

TAX MAP PAGE(S) 16 GRID 15 PARCEL(S) 89 PROPOSED LOT SIZE 1 AC. ±

AS APPLICANT, I UNDERSTAND THE FOLLOWING: THE SYSTEM INSTALLED SUBSEQUENT TO THIS APPLICATION IS ACCEPTABLE ONLY UNTIL PUBLIC SEWERAGE IS AVAILABLE. THIS APPLICATION IS COMPLETE WHEN ALL APPLICABLE FEES AND A SUITABLE SITE PLAN HAVE BEEN RECEIVED. I ACCEPT THE RESPONSIBILITY FOR COMPLIANCE WITH ALL M.O.S.H.A. AND "MISS UTILITY" REQUIREMENTS. APPROVAL IS BASED UPON SATISFACTORY REVIEW OF A PERC CERTIFICATION PLAN.

TEST RESULTS WILL BE MAILED TO APPLICANT.

Stephania Z. Ficht (parent)

SIGNATURE OF APPLICANT

HOWARD COUNTY HEALTH DEPARTMENT, BUREAU OF ENVIRONMENTAL HEALTH, WELL AND SEPTIC PROGRAM  
3525-H ELLICOTT MILLS DRIVE, ELLICOTT CITY, MARYLAND 21043-4544 (410) 313-1771 FAX (410) 313-2648  
TDD (410) 313-2323 TOLL FREE 1-877-4MD-DHMH

AP 521969

PASTURE

(627)  
 str brn  
 SL  
 spl / s&s  
 2'  
 brn  
 V. medae  
 s.g.  
 LS  
 wk saprolite  
 ~10%  
 Bottom 12'

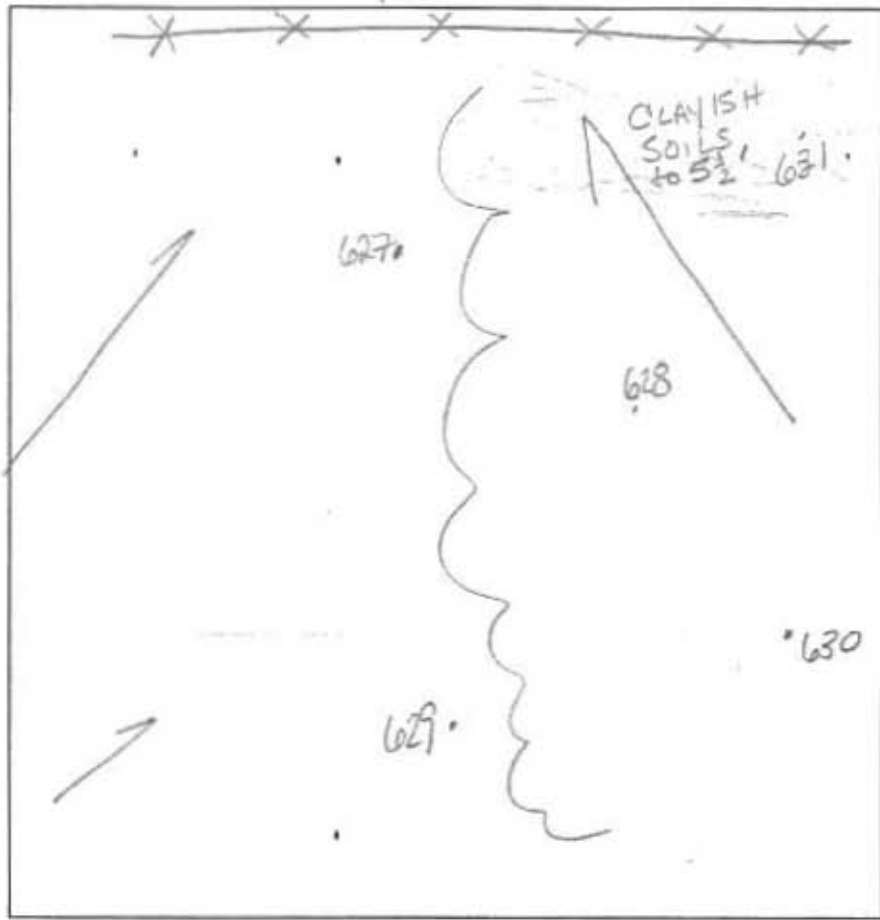

(628)  
 str rd,  
 brn  
 mvyl  
 3'  
 org brn  
 L spl  
 5'  
 brn  
 w/ org brn  
 SL  
 6'  
 Brn  
 LS-5'  
 s-medgn  
 12'  
 13'  
 sap ~15%

(629)  
 wk rd  
 mvyl  
 5'  
 brn  
 org brn  
 LS  
 v. wk  
 saprolite  
 ~10%  
 10'  
 strong org  
 loam w/  
 Mn (pockets  
 of s.l.)  
 12'

(631)  
 str org  
 CL  
 few gtz  
 fraga  
 Lg cobbles  
 4'  
 scl  
 mica  
 ~15%  
 6'  
 SL  
 Saprolite  
 ~10%  
 Mica  
 80-25%  
 13'

(630)  
 Brn, wk  
 rd brn  
 L-SL  
 4'  
 Brn, wk  
 org,  
 micaceous  
 LS-S  
 Trace ex  
 loose sg.  
 Bottom 12'

DATE	TEST #	DEPTH	START	BREAK 1" DROP	STOP 2" DROP	TIME OF 2ND INCH	P/F/H
2-9-05	(629)	5'4"	9:22 <sup>30</sup>	9:24 <sup>30</sup>	9:27 <sup>+</sup>	3 <sup>+</sup>	P
	(627)	5'	9:18	9:21	9:26	3 <sup>+</sup>	P
	(630)	5'	9:35	9:37	9:39 <sup>+</sup>	~3	P
	(631)	5 1/2'	9:51	9:58	10:16	18 min	P
Tape per plan							

REMARKS 8" diameter pipe holes. Holes dug on stake

SANITARIAN None BACKHOE Kirkman OTHERS \_\_\_\_\_

TEST HOLES USED IN SDA \_\_\_\_\_ AVG. PERC TIME \_\_\_\_\_ SQ. FT/BR 180/210

TRENCH WIDTH 3' INLET DEPTH 3' MAX. BOT DEPTH 5'-6' EFFECTIVE S/W 2'

For 3rd system inlet @ 5' bottom 7-8'

AP 521969

PASTURE

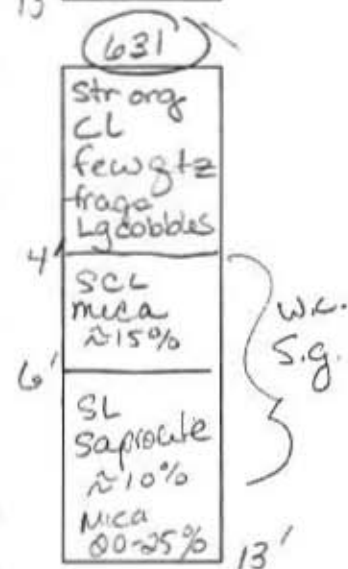
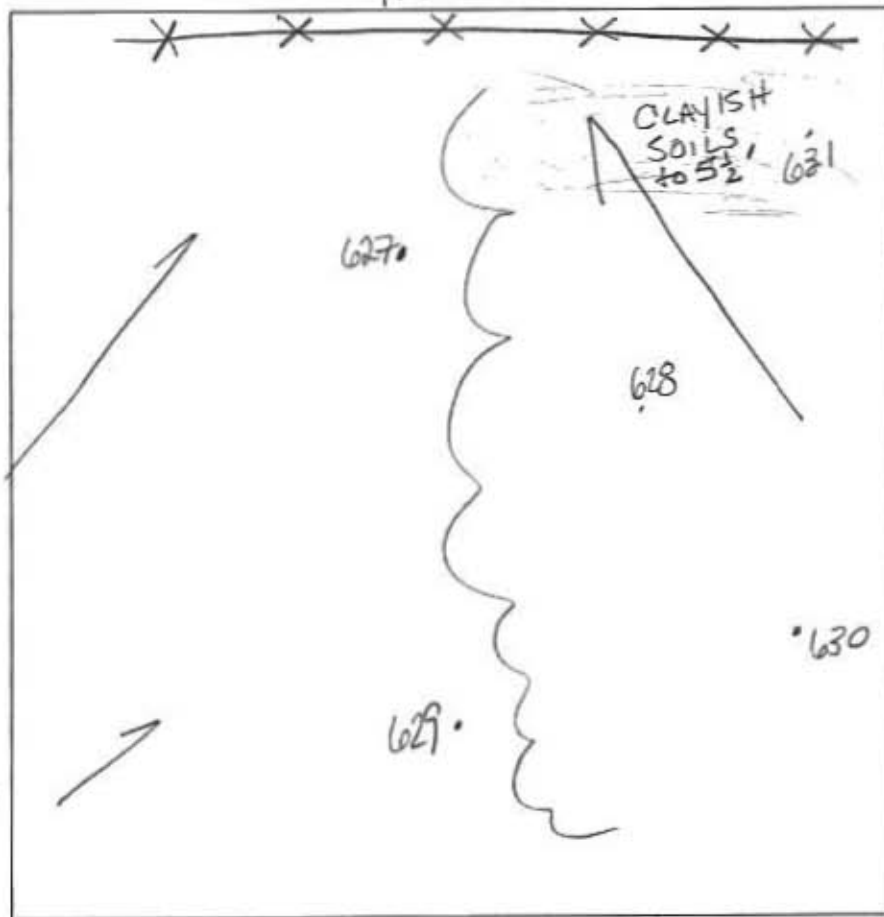
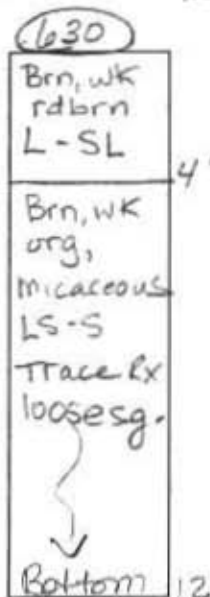
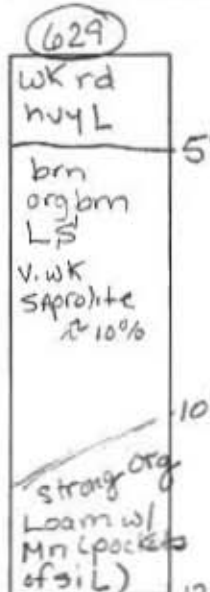
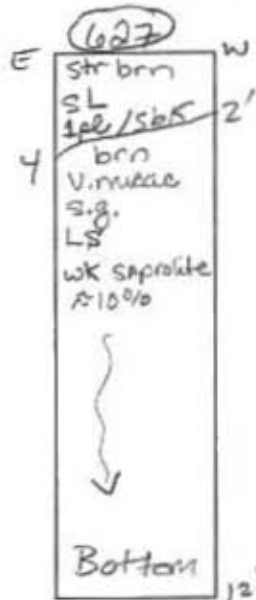

DATE	TEST #	DEPTH	START	BREAK 1" DROP	STOP 2" DROP	TIME OF 2ND INCH	P/F/H
2-9-05	(629)	5'4"	9:22 <sup>30</sup>	9:24 <sup>30</sup>	9:27 <sup>+</sup>	3 <sup>+</sup>	P
	(627)	5'	9:18	9:21	9:26	3 <sup>+</sup>	P
	(630)	5'	9:35	9:37	9:39 <sup>+</sup>	≈ 3	P
	(631)	5 1/2'	9:51	9:58	10:16	18 min	P
Taps per plan							

REMARKS 8" diameter perc holes Holes dug on stake  
 SANITARIAN Kaczi BACKHOE Ketterman OTHERS  
 TEST HOLES USED IN SDA \_\_\_\_\_ AVG. PERC TIME \_\_\_\_\_ SQ. FT/BR 180/210  
 TRENCH WIDTH 3' INLET DEPTH 3' MAX. BOT DEPTH 5'-6' EFFECTIVE S/W 2'  
 FOR 3rd system inlet @ 5' bottom 7-8'

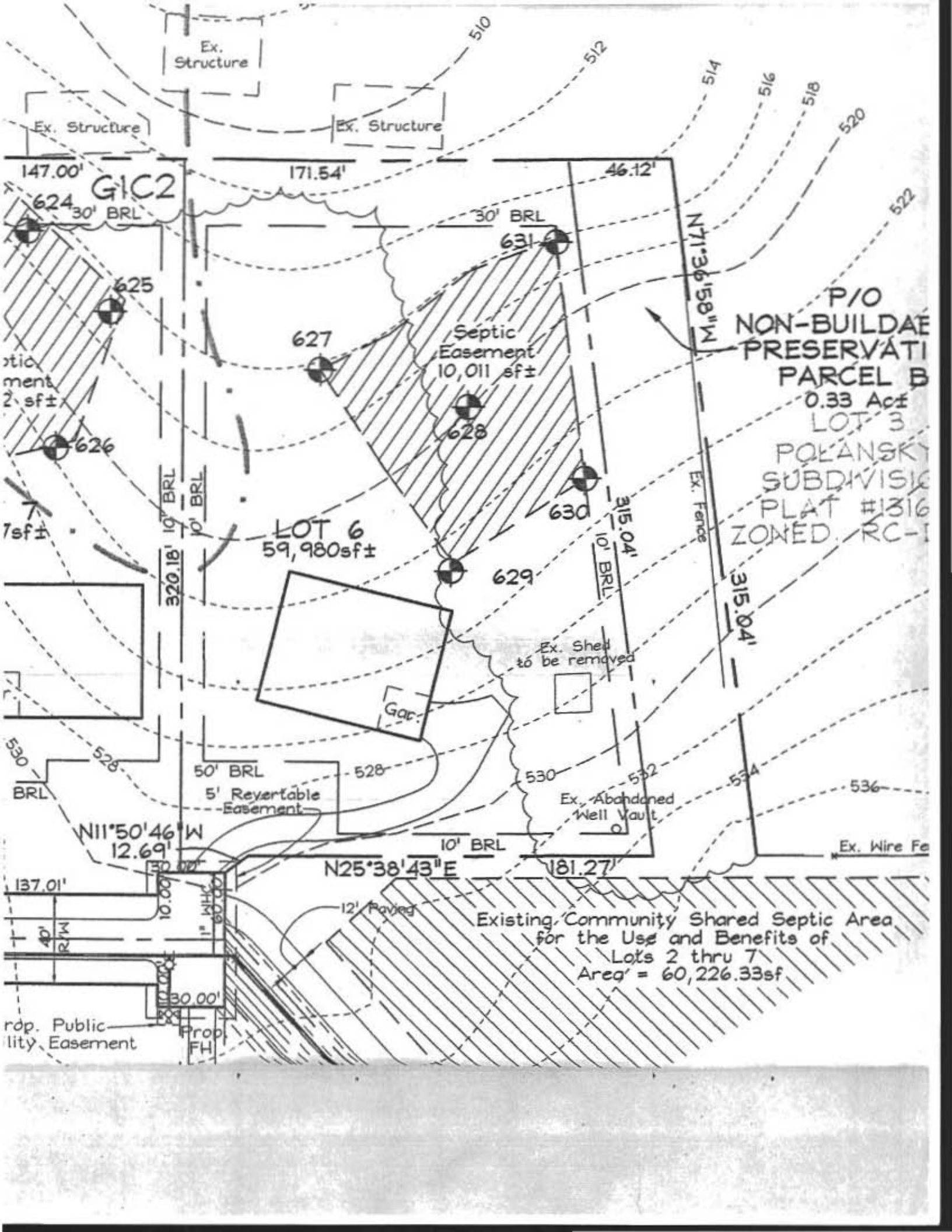

Ex. Structure

Ex. Structure

Ex. Structure

147.00' G1C2  
624 30' BRL

171.54'

46.12'

otic  
ment  
2, sf±

7sf±

627

628

629

631

630

Gar.

Ex. Shed  
to be removed

50' BRL  
5' Revertable  
Easement

Ex. Abandoned  
Well Vault

P/O  
NON-BUILDABLE  
PRESERVATION  
PARCEL B  
0.33 Acre  
LOT 3  
POLANSKY  
SUBDIVISION  
PLAT #1316  
ZONED RC-1

LOT 6  
59,980sf±

N71°36'58"W  
M.85158" W

320.18' 10' BRL  
10' BRL

315.04'  
10' BRL

315.04'

530  
BRL

N11°50'46"W  
12.69'

N25°38'43"E

181.27'

Ex. Wire Fe

137.01'

rdp. Public  
Utility Easement

Prop.  
FH

Existing, Community Shared Septic Area  
for the Use and Benefits of  
Lots 2 thru 7  
Area = 60,226.33sf

12' Paved

30.00'

10.00'

10.00'

10.00'

10.00'

10.00'

10.00'

10.00'

10.00'

10.00'

10.00'

10.00'

10.00'

10.00'

10.00'

10.00'

10.00'

10.00'

10.00'

10.00'

10.00'

10.00'

10.00'

10.00'

10.00'

10.00'

10.00'

10.00'

10.00'

10.00'

10.00'

10.00'

10.00'

10.00'

10.00'

10.00'

10.00'

10.00'

10.00'

10.00'

10.00'

10.00'

10.00'

10.00'

10.00'

10.00'

10.00'

10.00'

10.00'

10.00'

10.00'

10.00'

10.00'

10.00'

10.00'

10.00'

10.00'

10.00'

10.00'

10.00'

10.00'

10.00'

10.00'

10.00'

10.00'

10.00'

10.00'

10.00'

10.00'

10.00'

10.00'

10.00'

10.00'

10.00'

10.00'

10.00'

10.00'

10.00'

10.00'

10.00'

10.00'

10.00'

10.00'

10.00'

10.00'

10.00'

10.00'

10.00'

10.00'

10.00'

10.00'

10.00'

10.00'

10.00'

10.00'

10.00'

10.00'

10.00'

10.00'

10.00'

10.00'

10.00'

10.00'

10.00'

10.00'

10.00'

10.00'

10.00'

10.00'

10.00'

10.00'

10.00'

10.00'

10.00'

10.00'

10.00'

10.00'

10.00'

10.00'

10.00'

10.00'

10.00'

10.00'

10.00'

10.00'

10.00'

10.00'

10.00'

10.00'

10.00'

10.00'

10.00'

10.00'

10.00'

10.00'

10.00'

10.00'

10.00'

10.00'

10.00'

10.00'

10.00'

10.00'

10.00'

10.00'

10.00'

10.00'

10.00'

10.00'

10.00'

10.00'

10.00'

10.00'

10.00'

10.00'

10.00'

10.00'

10.00'

10.00'

10.00'

10.00'

10.00'

10.00'

10.00'

10.00'

10.00'

10.00'

10.00'

10.00'

10.00'

10.00'

10.00'

10.00'

10.00'

10.00'

10.00'

10.00'

10.00'

10.00'

10.00'

10.00'

10.00'

10.00'

10.00'

10.00'

10.00'

10.00'

10.00'

10.00'

10.00'

10.00'

10.00'

10.00'

10.00'

10.00'

10.00'

10.00'

10.00'

10.00'

10.00'

10.00'

10.00'

10.00'

10.00'

10.00'

10.00'

10.00'

10.00'

10.00'

10.00'

10.00'

10.00'

10.00'

10.00'

10.00'

10.00'

10.00'

10.00'

10.00'

10.00'

10.00'

10.00'

10.00'

10.00'

10.00'

10.00'

10.00'

10.00'

10.00'

10.00'

10.00'

10.00'

10.00'

10.00'

10.00'

10.00'

10.00'

10.00'

10.00'

10.00'

10.00'

10.00'

10.00'

10.00'

10.00'

10.00'

10.00'