



Building Permit Application

Howard County Maryland
Department of Inspections, Licenses and Permits
3430 Court House Drive
Permits: 410-313-2455
www.howardcountymd.gov

Date Received: _____

Permit No.: _____

Building Address: 2326 Daniels Rd
 City: Ellicott City State: MD Zip Code: 21043
 Suite/Apt. #: _____ SDP/WP/BA #: _____
 Census Tract: _____ Subdivision: _____
 Section: _____ Area: _____ Lot: _____
 Tax Map: _____ Parcel: _____ Grid: _____
 Zoning: _____ Map Coordinates: _____ Lot Size: _____

Existing Use: Residential
 Proposed Use: Residential
 Estimated Construction Cost: \$ 4000.00
 Description of Work: 10x30 Sunroom

Occupant or Tenant: Occupant
 Was tenant space previously occupied? Yes No
 Contact Name: _____
 Address: _____
 City: _____ State: _____ Zip Code: _____
 Phone: _____ Fax: _____
 Email: _____

Property Owner's Name: Sony P Ron
 Address: 6204 Coethenburn Rd
 City: Ellicott City State: MD Zip Code: 21043
 Phone: 301785-0493 Fax: _____
 Email: AKWYI@AOL.COM

Applicant's Name & Mailing Address, (if other than stated herein)
 Applicant's Name: _____
 Address: _____
 City: _____ State: _____ Zip Code: _____
 Phone: _____ Fax: _____
 Email: _____

Contractor Company: William Yi
 Contact Person: William Yi
 Address: 2326 Daniels Rd.
 City: Ellicott City State: MD Zip Code: 21043
 License No.: 90614
 Phone: 301785-0493 Fax: _____
 Email: AKWYI@AOL.COM

Engineer/Architect Company: _____
 Responsible Design Prof.: _____
 Address: _____
 City: _____ State: _____ Zip Code: _____
 Phone: _____ Fax: _____
 Email: _____

Commercial Building Characteristics	Residential Building Characteristics
Height: <u>10</u>	<input checked="" type="checkbox"/> SF Dwelling <input type="checkbox"/> SF Townhouse
No. of stories: _____	Depth _____ Width _____
Gross area, sq. ft./floor: <u>1536</u>	1 st floor: <input checked="" type="checkbox"/>
Area of construction (sq. ft.): _____	2 nd floor: _____
Use group: _____	Basement: _____
Construction type:	<input type="checkbox"/> Finished Basement
<input type="checkbox"/> Reinforced Concrete	<input type="checkbox"/> Unfinished Basement
<input type="checkbox"/> Structural Steel	<input type="checkbox"/> Crawl Space
<input type="checkbox"/> Masonry	<input type="checkbox"/> Slab on Grade
<input checked="" type="checkbox"/> Wood Frame	No. of Bedrooms: _____
<input type="checkbox"/> State Certified Modular	Multi-family Dwelling
	No. of efficiency units: _____
	No. of 1 BR units: _____
	No. of 2 BR units: _____
	No. of 3 BR units: _____
	Other Structure: _____
	Dimensions: _____
<input checked="" type="checkbox"/> Roadside Tree Project Permit	Footings: _____
<input type="checkbox"/> Yes <input checked="" type="checkbox"/> No	Roof: _____
Roadside Tree Project Permit # _____	<input type="checkbox"/> State Certified Modular
	<input type="checkbox"/> Manufactured Home

Utilities
Water Supply
<input checked="" type="checkbox"/> Public
<input type="checkbox"/> Private
Sewage Disposal
<input type="checkbox"/> Public
<input checked="" type="checkbox"/> Private
Electric: <input checked="" type="checkbox"/> Yes <input type="checkbox"/> No
Gas: <input type="checkbox"/> Yes <input type="checkbox"/> No
Heating System
<input checked="" type="checkbox"/> Electric <input type="checkbox"/> Oil
<input type="checkbox"/> Natural Gas <input type="checkbox"/> Propane Gas
<input type="checkbox"/> Other: _____
Sprinkler System:
<input type="checkbox"/> Yes <input type="checkbox"/> No
Grading Permit Number: _____
Building Shell Permit Number: _____

THE UNDERSIGNED HEREBY CERTIFIES AND AGREES AS FOLLOWS: (1) THAT HE/SHE IS AUTHORIZED TO MAKE THIS APPLICATION; (2) THAT THE INFORMATION IS CORRECT; (3) THAT HE/SHE WILL COMPLY WITH ALL REGULATIONS OF HOWARD COUNTY WHICH ARE APPLICABLE THERETO; (4) THAT HE/SHE WILL PERFORM NO WORK ON THE ABOVE REFERENCED PROPERTY NOT SPECIFICALLY DESCRIBED IN THIS APPLICATION; (5) THAT HE/SHE GRANTS COUNTY OFFICIALS THE RIGHT TO ENTER ONTO THIS PROPERTY FOR THE PURPOSE OF INSPECTING THE WORK PERMITTED AND POSTING NOTICES.

Applicant's Signature: _____
 Email Address: AKWYI@AOL.COM
 Title/Company: _____

Print Name: William Yi
 Date: 9/2/2016

Checks Payable to: DIRECTOR OF FINANCE OF HOWARD COUNTY

PLEASE WRITE NEATLY & LEGIBLY

-FOR OFFICE USE ONLY-

AGENCY	DATE	SIGNATURE OF APPROVAL
State Highways		
Building Officials		
PSZA (Zoning)		
PSZA (Engineering)		
Health	<u>9/7/16</u>	<u>[Signature]</u>

Is Sediment Control approval required for issuance? Yes No
 CONTINGENCY CONSTRUCTION START

DPZ SETBACK INFORMATION
Front: _____
Rear: _____
Side: _____
Side St.: _____
All minimum setbacks met? <input type="checkbox"/> Yes <input type="checkbox"/> No
Is Entrance Permit Required? <input type="checkbox"/> Yes <input type="checkbox"/> No
Historic District? <input type="checkbox"/> Yes <input type="checkbox"/> No
Lot Coverage for New Town Zone: _____
SDP/Red-line approval date: _____

Filing Fee	\$
Permit Fee	\$
Tech Fee	\$
Excise Tax	\$
PSFS	\$
Guaranty Fund	\$
Add'l per Fee	\$
Total Fees	\$
Sub-Total Paid	\$
Balance Due	\$
Check	#

Distribution of Copies: White: Building Officials Green: PSZA,Zoning Yellow: PSZA,Engineering Pink: Health Gold: SHA

CASE NO. LA 05580R

LOCATION DRAWING
TAX MAP 18 GRID 7
PARCEL 333
LIBER 8711 FOLIO 180
PROPERTY OF
CHARLES T. WEBB
LOT 2
LIBER 669 FOLIO 474
ELECTION (2nd) DISTRICT
HOWARD COUNTY, MARYLAND

NORTH

Gbb soil
3265
total

PROPOSED FAMILY RM ADDITION
SCREENED-IN PORCH

DANIELS ROAD

OLD FREDERICK ROAD

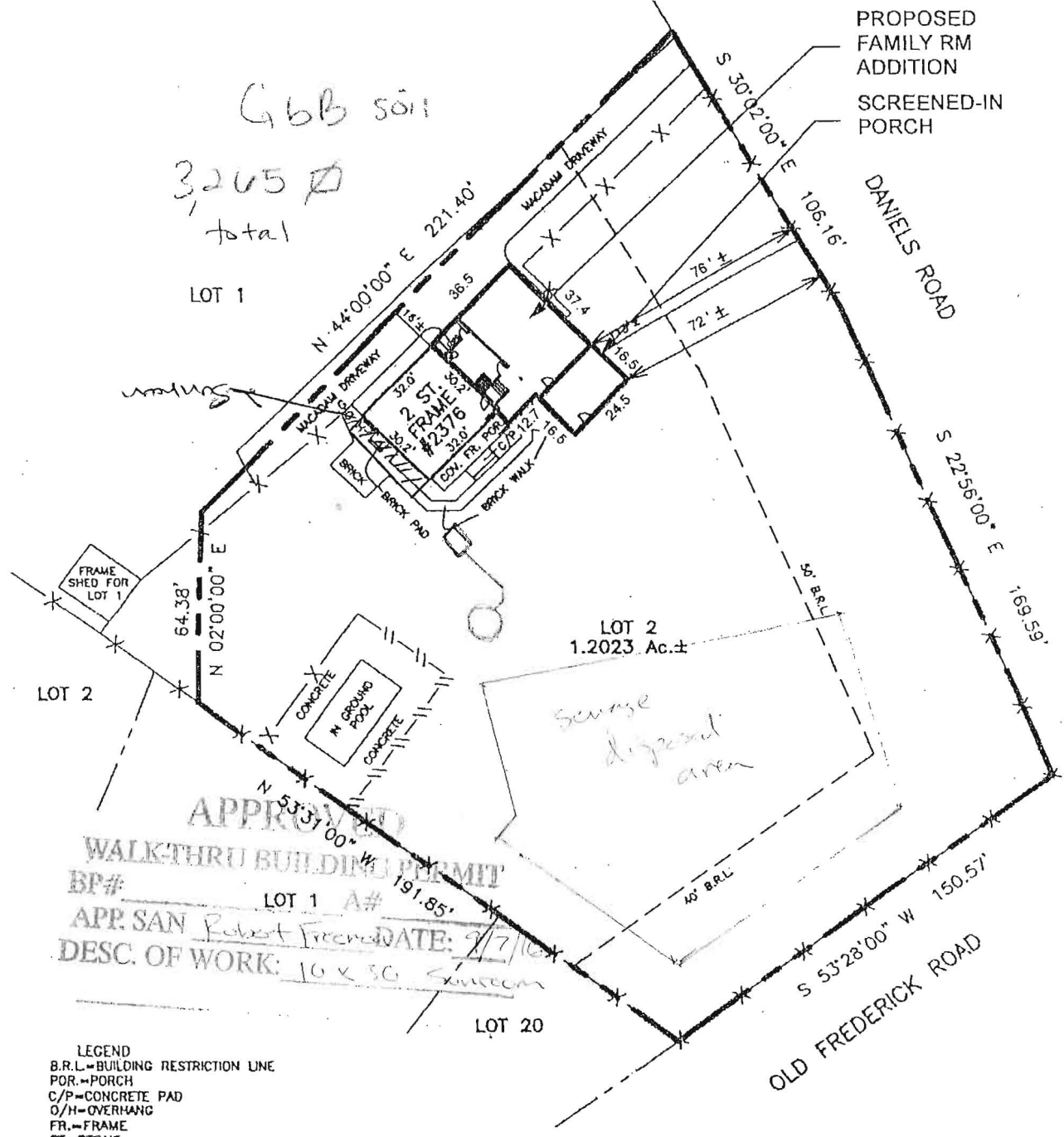

APPROVED
WALK-THRU BUILDING PERMIT
BP# _____ LOT 1 A# 191.85
APP. SAN Robert Freeman DATE: 9/7/05
DESC. OF WORK: 16 x 30 Screen

LEGEND
B.R.L. - BUILDING RESTRICTION LINE
POR. - PORCH
C/P - CONCRETE PAD
O/H - OVERHANG
FR. - FRAME
ST. - STONE
COV. - COVERED
G. - GATE

PROPERTY ADDRESS: 2376 DANIELS ROAD

THE PROPERTY SHOWN HEREON IS LOCATED IN ZONE C (AREA OF MINIMAL FLOODING) ACCORDING TO NATIONAL FLOOD INSURANCE PROGRAM F.I.R.M. MAP COMMUNITY PANEL NO. 240044 001B B AS REVISED 12/04/1988

I HEREBY CERTIFY THAT THE POSITION OF ALL THE ABOVE DESCRIBED IMPROVEMENTS SHOWN ON THE ABOVE DESCRIBED PROPERTY HAVE BEEN ESTABLISHED BY PROPER FIELD METHODS. NO TITLE REPORT HAS BEEN FURNISHED SUBJECT TO ANY AND ALL RESTRICTIONS AND EASEMENTS OF RECORD.

RAYMOND B. FOWLER
MARYLAND PROFESSIONAL LAND SURVEYOR NO. 21134

REFERENCES	
PLAT BK.	
PLAT NO.	
LIBER 0689, 8711	
FOLIO 474, 180	

ALL COUNTY LOCATION SURVEYS, INC	
2813 PATUXENT RIVER ROAD, DAVIDSONVILLE, MD. 21035 PHONE (410) 798-9701 FAX (410) 798-9705	
DATES:	SCALE: 1"=50'
WALL CHECK:	DRAWN BY: JFD/RDF
HSE. LOC.: 08/02/2005	JOB NO.: 1851-05
BOUNDARY:	

- NOTES:
- 1) This location drawing is to be used only in so far as it is required by a lender or a title insurance company or its agent in connection with a loan or financing or refinancing.
 - 2) This location drawing is not to be used for the building of fences or other improvements. No boundary survey has been performed.
 - 3) This location drawing is not to be relied upon for the accurate identification of property boundary lines, but such identification may not be required for the transfer of title or securing financing or refinancing.
 - 4) B.R.L. information, if shown was obtained from existing record plat or was provided to ACLS, and is not guaranteed by ACLS, Inc.
 - 5) Flood Zone information is subject to the interpretation of the originator.
 - 6) Adjoiner deed research has not been undertaken with the Location Drawing.
 - 7) ACLS, Inc. does not certify to unshown or unrecorded encroachments or overlaps.
 - 8) Level of accuracy 5±.

NO REPRODUCTION WITHOUT EXPRESSED WRITTEN PERMISSION BY ACLS, INC. © Copyright ACLS, INC.

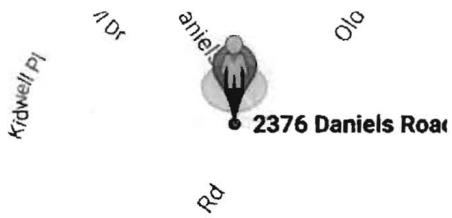



Image capture: Jul 2011 © 2016 Google

Ellicott City, Maryland

Street View - Jul 2011



CHARLES T. WEBB
 LOT 2
 LIBER 669 FOLIO 474
 ELECTION (2nd) DISTRICT
 HOWARD COUNTY, MARYLAND

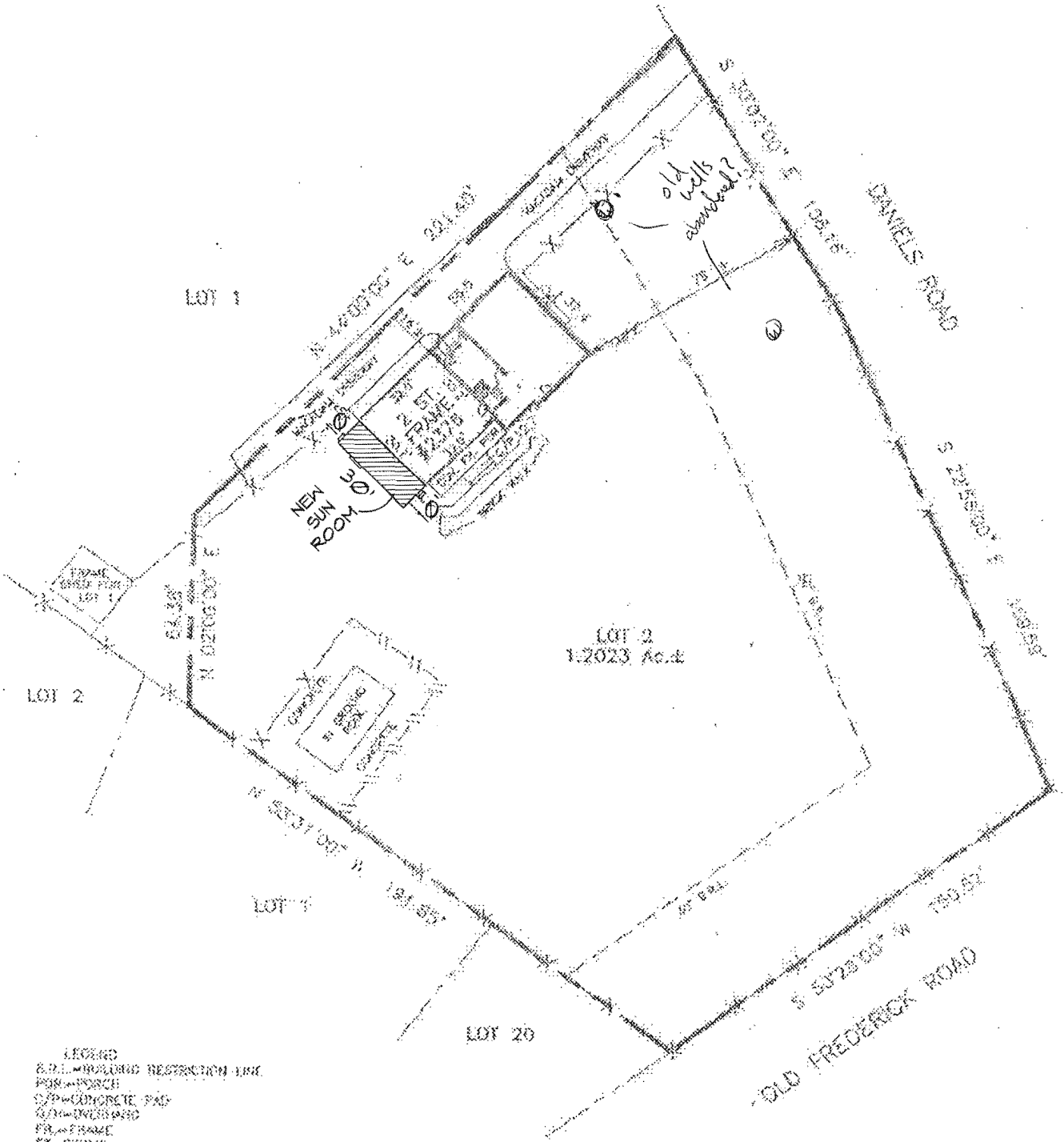

- LEGEND
 E.R.L. - ENCLOSED RESTRICTION LINE
 POR - PORCH
 C/P - CONCRETE PAD
 C/D - COVERED
 FR - FRAME
 ST - STONE
 C/D - COVERED
 G - GATE

PROPERTY ADDRESS: 2876 DANIELS ROAD

THE PROPERTY SHOWN HEREON IS LOCATED IN ZONE D, ZONE OF AGRI-CULTURE FLOODED ACCORDING TO NATIONAL FLOOD INSURANCE PROGRAM FIRM MAP COMMUNITY PANEL NO. 240044 0010 B AS REVISED 12/04/1985

I HEREBY CERTIFY THAT THE POSITION OF ALL THE VISIBLE, EXISTING IMPROVEMENTS SHOWN ON THE ABOVE DESCRIBED PROPERTY HAS BEEN ESTABLISHED BY POSITIVE FIELD METHODS, NO TITLE REPORT HAS BEEN FURNISHED, SUBJECT TO ANY AND ALL RESTRICTIONS AND EASEMENTS OF RECORD.

[Handwritten signatures and stamps]

REFERENCES
PLAT OK
PLAT NCL
LIBER 668, 8711
FOLIO 474, 100

ALL COUNTY LOCATION SURVEYS, INC	
2813 PASHENT RIVER ROAD, GREENSBORO, NC 27406 PHONE (410) 788-4111 FAX (410) 793-9700	
DATE:	SCALE: 1"=50'
WALL CHECK:	DRAWN BY: JFD/WDK
USE LOG: 06/07/2005	LIBR NO.: 1981-100

Copyright © C.T.S., INC. No reproduction without permission. All rights reserved.