



Building Permit Application
Howard County Maryland
Department of Inspections, Licenses and Permits
3430 Court House Drive
Permits: 410-313-2455
www.howardcountymd.gov

Date Received: _____

Permit No.: _____

Building Address: 4975 Wild Olive Ct
City: Ellicott City State: MD Zip Code: 21042
Suite/Apt. #: _____ SDP/WP/BA #: _____
Subdivision: Walnut Creek
Lot: 111 Tax Map: _____ Parcel: _____

Existing Use: JFD
Proposed Use: SFO w/ DECK
Estimated Construction Cost: \$ 18,000

Description of Work:
Const. 18x24 open DECK w/ (2) Two landings
+ steps to grade (vinyl deck rail)

Occupant/Tenant Name: _____
Was tenant space previously occupied? ☐ Yes ☐ No
Contact Name: _____
Address: OWNR
City: _____ State: _____ Zip Code: _____
Phone: _____ Fax: _____
Email: _____

Commercial Building Characteristics	Residential Building Characteristics
Height:	<input checked="" type="checkbox"/> SF Dwelling <input type="checkbox"/> SF Townhouse
No. of stories:	Depth Width
Gross area, sq. ft./floor:	1 st floor:
	2 nd floor:
Area of construction (sq. ft.):	Basement:
	<input type="checkbox"/> Finished Basement
Use group:	<input type="checkbox"/> Unfinished Basement
	<input type="checkbox"/> Crawl Space
Construction type:	<input type="checkbox"/> Slab on Grade
<input type="checkbox"/> Reinforced Concrete	No. of Bedrooms:
<input type="checkbox"/> Structural Steel	Multi-family Dwelling
<input type="checkbox"/> Masonry	No. of efficiency units:
<input type="checkbox"/> Wood Frame	No. of 1 BR units:
<input type="checkbox"/> State Certified Modular	No. of 2 BR units:
	No. of 3 BR units:
	Other Structure:
	Dimensions:
<input checked="" type="checkbox"/> Roadside Tree Project Permit	Footings:
<input type="checkbox"/> Yes <input checked="" type="checkbox"/> No	Roof:
Roadside Tree Project Permit #	<input type="checkbox"/> State Certified Modular
	<input type="checkbox"/> Manufactured Home

Property Owner's Name: MOHIT GILLOTRA
Address: 4975 Wild Olive Ct
City: Ellicott City State: MD Zip Code: 21042
Phone: 410-465-1104 Fax: _____
Email: _____

Applicant's Name & Mailing Address, (If other than stated herein)
Applicant's Name: Michelle Clancy
Address: PO Box 310
City: Perry Hall State: MD Zip Code: 21128
Phone: 443-610-7574 Fax: _____
Email: michelle@appliedandapproved.com

Contractor Company: Custom works
Contact Person: Cathy Wilson
Address: PO Box 175
City: River State: MD Zip Code: 21140
License No.: 91395
Phone: 410-963-1119 Fax: _____
Email: _____

Engineer/Architect Company: _____
Responsible Design Prof.: _____
Address: CONTRACTOR
City: _____ State: _____ Zip Code: _____
Phone: _____ Fax: _____
Email: _____

Utilities
Electric: <input type="checkbox"/> Yes <input checked="" type="checkbox"/> No
Gas: <input type="checkbox"/> Yes <input checked="" type="checkbox"/> No
Water Supply
<input type="checkbox"/> Public
<input checked="" type="checkbox"/> Private
Sewage Disposal
<input type="checkbox"/> Public
<input checked="" type="checkbox"/> Private
Heating System
<input type="checkbox"/> Electric <input type="checkbox"/> Oil
<input type="checkbox"/> Natural Gas <input type="checkbox"/> Propane Gas
<input type="checkbox"/> Other:
Sprinkler System:
<input type="checkbox"/> Yes <input checked="" type="checkbox"/> No
Grading Permit Number:
Building Shell Permit Number:

THE UNDERSIGNED HEREBY CERTIFIES AND AGREES AS FOLLOWS: (1) THAT HE/SHE IS AUTHORIZED TO MAKE THIS APPLICATION; (2) THAT THE INFORMATION IS CORRECT; (3) THAT HE/SHE WILL COMPLY WITH ALL REGULATIONS OF HOWARD COUNTY WHICH ARE APPLICABLE THERETO; (4) THAT HE/SHE WILL PERFORM NO WORK ON THE ABOVE REFERENCED PROPERTY NOT SPECIFICALLY DESCRIBED IN THIS APPLICATION; (5) THAT HE/SHE GRANTS COUNTY OFFICIALS THE RIGHT TO ENTER ONTO THIS PROPERTY FOR THE PURPOSE OF INSPECTING THE WORK PERMITTED AND POSTING NOTICES.

Applicant's Signature: _____
Michelle @ Applied and Approved - com
Email Address: _____
Title/Company: (Permit)

Print Name: Michelle Clancy
Date: 7/17/18

Checks Payable to: DIRECTOR OF FINANCE OF HOWARD COUNTY
PLEASE WRITE NEATLY & LEGIBLY
-FOR OFFICE USE ONLY-

AGENCY	DATE	SIGNATURE OF APPROVAL
State Highways		
Building Officials		
PSZA (Zoning)		
PSZA (Engineering)		
Health	7/17/18	R. Bruehl

Is Sediment Control approval required for issuance? ☐ Yes ☐ No
☐ CONTINGENCY CONSTRUCTION START

DPZ SETBACK INFORMATION
Front:
Rear:
Side:
Side St.:
All minimum setbacks met? <input type="checkbox"/> Yes <input type="checkbox"/> No
Is Entrance Permit Required? <input type="checkbox"/> Yes <input type="checkbox"/> No
Historic District? <input type="checkbox"/> Yes <input type="checkbox"/> No
Lot Coverage for New Town Zone:
SDP/Red-line approval date:

Filing Fee	\$
Permit Fee	\$
Tech Fee	\$
Excise Tax	\$
PSFS	\$
Guaranty Fund	\$
Add'l per Fee	\$
Total Fees	\$
Sub- Total Paid	\$
Balance Due	\$
Check	#

1) THIS LOCATION DRAWING IS PREPARED FOR THE BENEFIT OF THE CLIENT SIGNING THE HOUSE LOCATION SURVEY APPROVAL FORM INsofar AS IT IS REQUIRED BY A LENDER OR TITLE INSURANCE COMPANY OR ITS AGENTS IN CONNECTION WITH THE CONTEMPLATED TRANSFER, FINANCING OR REFINANCING OF THE PROPERTY SHOWN HEREON. UNLESS INDICATED AS BEING A BOUNDARY SURVEY, THIS LOCATION DRAWING IS NOT INTENDED FOR USE IN THE ESTABLISHMENT OF PROPERTY LINES AND IS NOT TO BE RELIED UPON FOR THE ESTABLISHMENT OR LOCATIONS OF FENCES, GARAGES, BUILDINGS OR OTHER EXISTING OR FUTURE IMPROVEMENTS. AS A RESULT, THIS LOCATION DRAWING DOES NOT PROVIDE FOR ACCURATE IDENTIFICATION OF PROPERTY LINES, BUT SUCH IDENTIFICATION MAY NOT BE REQUIRED FOR THE TRANSFER OF TITLE OR SECURING FINANCING FOR RE-FINANCING.

2) SUBJECT PROPERTY IS SHOWN IN ZONE C ON THE NATIONAL FLOOD INSURANCE PROGRAM FLOOD INSURANCE RATE MAP OF HOWARD COUNTY, MARYLAND, COMMUNITY PANEL No. 2400440026-B EFFECTIVE DEC. 4, 1985.

3) THE OFFSETS FROM BUILDING LINE TO PROPERTY LINE AS SHOWN ON THE PLAT HEREON ARE TO AN ACCURACY OF PLUS OR MINUS 0.3'

4) NO TITLE REPORT FURNISHED. SUBJECT TO ALL EASEMENTS, RIGHTS OF WAY AND CONDITIONS OF RECORD.

5) THE EXISTING WELL(S) SHOWN ON THIS PLAN (IDENTIFIED WITH THE ATTACHED WELL TAG NUMBER HD-14-0042) HAS BEEN FIELD LOCATED BY FISHER, COLLINS AND CARTER, INC. PROFESSIONAL LAND SURVEYORS AND IS ACCURATELY SHOWN.

6) PROFESSIONAL CERTIFICATION: I HEREBY CERTIFY THAT THESE DOCUMENTS WERE PREPARED BY ME OR UNDER MY RESPONSIBLE CHARGE, AND THAT I AM A DULY LICENSED PROPERTY LINE SURVEYOR UNDER THE LAWS OF THE STATE OF MARYLAND, LICENSE NO. 339, EXPIRATION DATE 10/04/2016.

7) BUILDING PERMIT #B-16002377

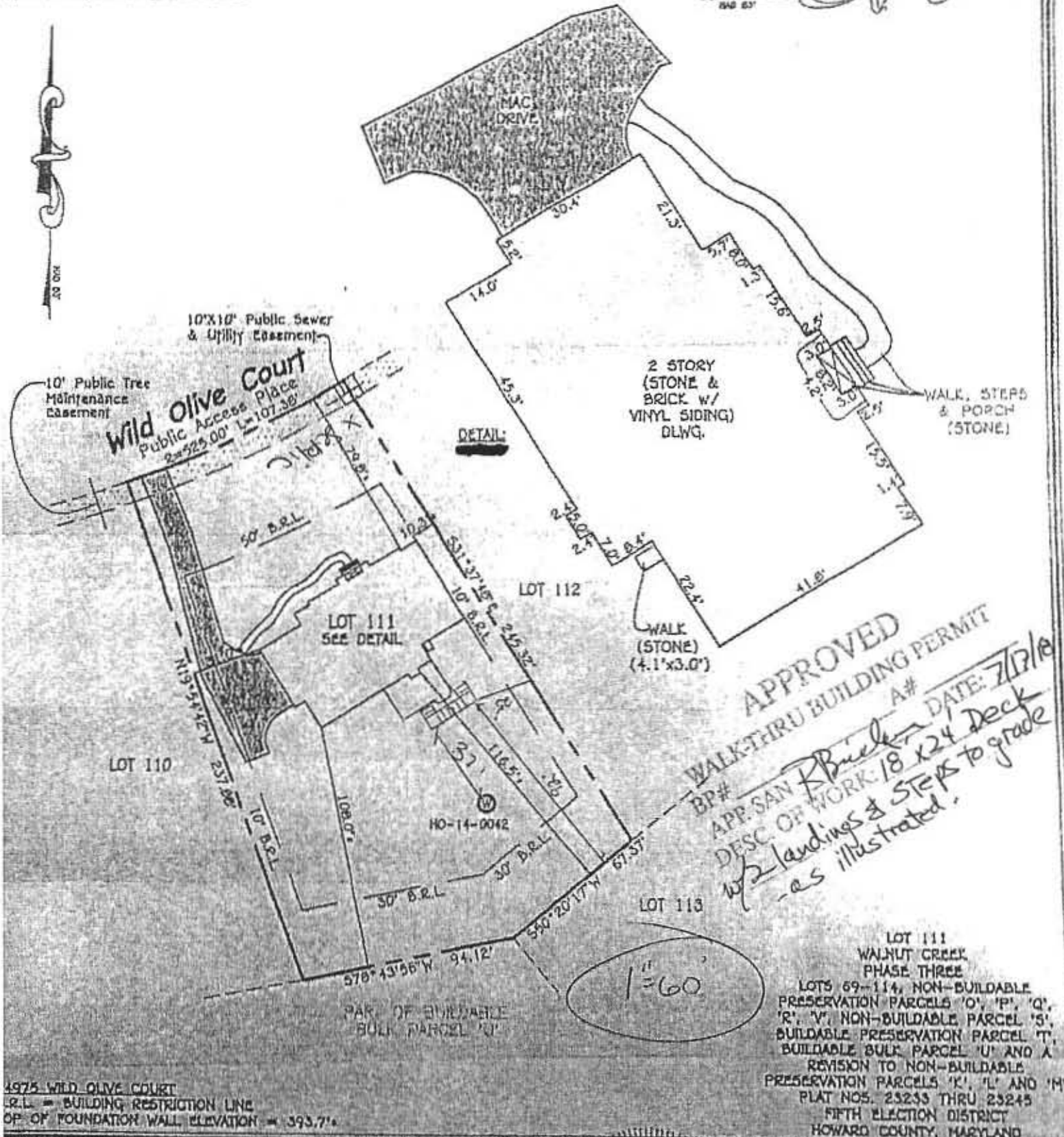

4975 WILD OLIVE COURT
R.L. = BUILDING RESTRICTION LINE
OF OF FOUNDATION WALL ELEVATION = 393.7'

PHASE THREE
 LOTS 69-114, NON-BUILDABLE
 PRESERVATION PARCELS 'O', 'P', 'Q',
 'R', 'V', NON-BUILDABLE PARCEL 'S',
 BUILDABLE PRESERVATION PARCEL 'T',
 BUILDABLE BULK PARCEL 'U' AND A
 REVISION TO NON-BUILDABLE
 PRESERVATION PARCELS 'K', 'L' AND 'M'
 PLAT NOS. 23233 THRU 23245
 FIFTH ELECTION DISTRICT
 HOWARD COUNTY, MARYLAND

FISHER, COLLINS & CARTER, INC.
CIVIL ENGINEERING CONSULTANTS & LAND SURVEYORS
COURTNEY SQUARE OFFICE PARK - 10672 BALTIMORE NATIONAL PLE.
ELICOTT CITY, MARYLAND 21044
(301) 461-7899



STATE OF MARYLAND
MORRIS ROSE
PROPERTY LINE SURVEYOR
No. 309

Mark L. Arrell 11/23/16
PROPERTY LINE SURVEYOR
REG. #039 DATE

**HOUSE LOCATION
DRAWING**

FOUNDATION LOCATION: 7/19/16
FINAL LOCATION: 11/17/16
BOUNDARY SURVEY: _____

SCALE: 1"=80'
DATE: 11/23/16
DRAWN BY: GRD
CHECKED BY: MLP
PROJECT No. 104001-S007