

APPLICATION

PERCOLATION TESTING

A 39168

P _____

HOWARD COUNTY HEALTH DEPARTMENT
BUREAU OF ENVIRONMENTAL HEALTH
P.O. BOX 476 ELLICOTT CITY, MARYLAND 21043
TELEPHONE: 461-9933

DISTRICT 5

DATE 4/2/87

TO: THE COUNTY HEALTH OFFICER
ELLICOTT CITY, MARYLAND

I, HEREBY, APPLY FOR THE NECESSARY TEST IN ORDER TO CONSTRUCT (OR RECONSTRUCT) A SEWAGE DISPOSAL SYSTEM.

PROPERTY OWNER W-L Research, Inc. HULLTOP Development Corp

ADDRESS 7625 Brown Bridge Road PHONE _____

PROSPECTIVE BUYER Richard J. Demmitt

ADDRESS P.O. Box 208, Clarksville, Md. 21029 PHONE 301-531-5539

PROPERTY LOCATION:

SUBDIVISION Waterman Estates, Section One LOT NO. Fifteen (15) LOT 17 ONLY

ROAD AND DESCRIPTION 7625 Brown's Bridge Road 12458 Perullo Dr.

TAX MAP 40 PARCEL # 250

SIZE OF LOT 3 acres TYPE BLDG. _____
(SINGLE FAMILY DWELLING OR COMMERCIAL)

THE SYSTEM INSTALLED UNDER THIS APPLICATION IS ACCEPTABLE ONLY UNTIL PUBLIC FACILITIES BECOME AVAILABLE. I FULLY UNDERSTAND THE FEE CONNECTED WITH THE FILING OF THIS PERC TEST APPLICATION IS NON-REFUNDABLE UNDER ANY CIRCUMSTANCES. I ALSO AGREE TO COMPLY WITH ALL M.O.S.H.A. REQUIREMENTS IN TESTING THIS LOT.

Richard J. Demmitt
(SIGNATURE OF APPLICANT)

APPROVED BY Sidney Abel FOR Standard Tech DATE 6-19-87

REJECTED BY _____ FOR _____ DATE _____

HOLD PENDING FURTHER TESTS _____ DATE _____

REASONS FOR REJECTION OR HOLDING 5-20-87 Pmc Satisfactory. hold for RAT. SAbel

BLDG. PERMIT SIGNED
AND RETURNED 6-19-87

BP 270028M

THIS IS NOT A PERMIT

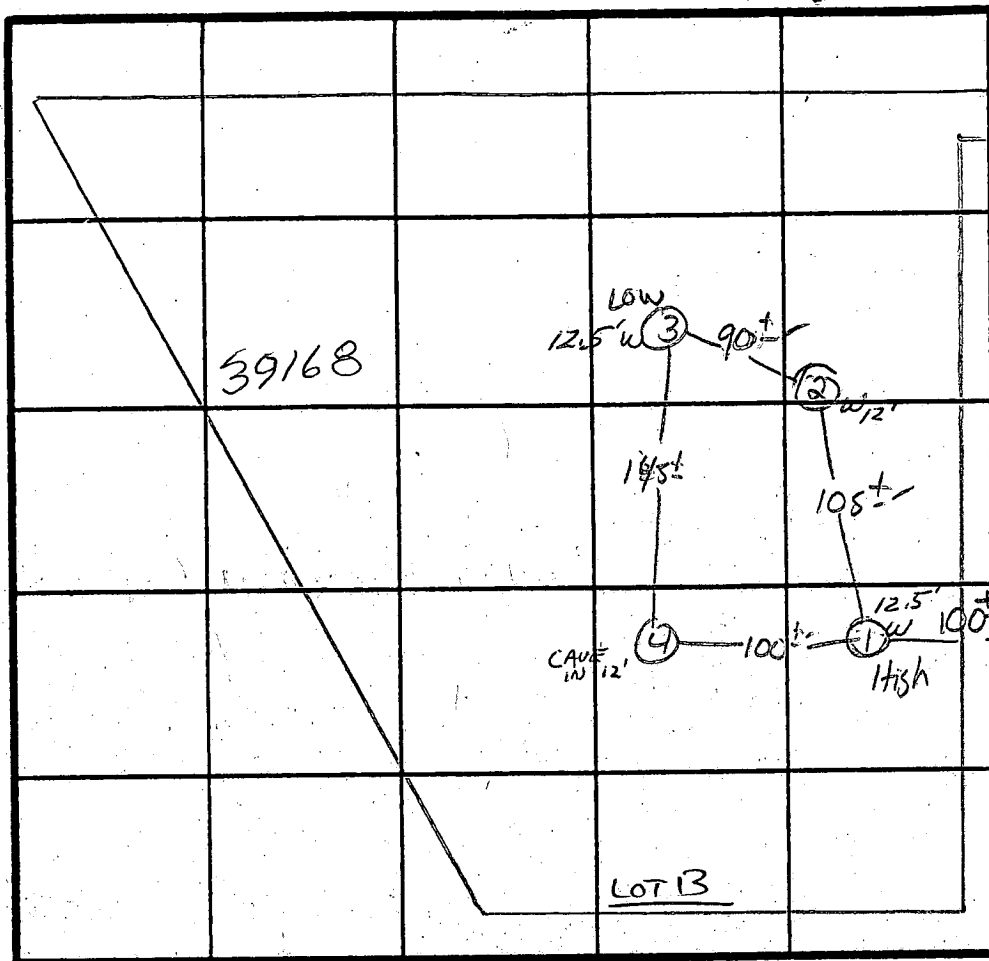
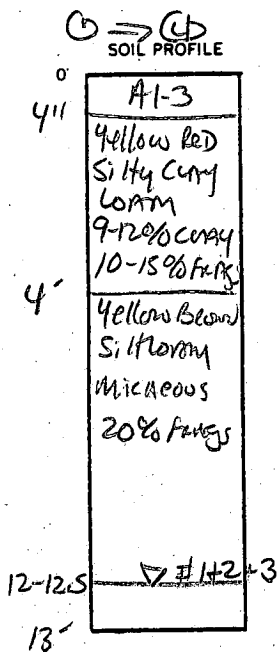

PERC 8 MIN
180°/BL
INLET 3.5'
BOTTOM 5.5'

INDICATE NORTH - NAME ADJOINING ROADWAY AS BASE LINE

↓ Brown Bridge Rd.

| DATE | TEST NO. | DEPTH | PRE-WET | | TEST - 1" DROP | | TIME |
|--------|----------|-------|------------------|------|-----------------------|------|--------|
| | | | START | STOP | START | STOP | |
| Sep 87 | 1 S | 4.5" | 1140 | 1148 | 1148 | 2:02 | 14 MIN |
| | 1 A | 8" | 1140 | 1143 | 1143 | 1149 | 6 MIN |
| | 1 V | 12.5" | WATER AT 12.5" | | UNIFORM below 4" | | |
| | 2 V | 13" | WATER AT 12.0" | | UNIFORM soil below 4" | | |
| | 3 S | 4" | 1151 | 1152 | 1152 | 1155 | 3 MIN |
| | 3 V | 12.5" | WATER AT 12.5" | | | | |
| | 4 S | 4" | 1145 | 1149 | 1149 | 1158 | 9 MIN |
| | 4 V | 12" | CAVE IN NO WATER | | VISIBLE | | |
| | | | | | | | |
| | | | | | | | |
| | | | | | | | |
| | | | | | | | |
| | | | | | | | |
| | | | | | | | |

REMARKS HALES DIFF MAN PLAT / SEE PLAT / SHALLOW SYST. ONLY

TYPE OF SOIL CHESTER

TESTED BY S. Abel ALSO PRESENT R. Demmitt / Jeff

EH-12-1079