



Building Permit Application

Howard County Maryland
Department of Inspections, Licenses and Permits
3430 Court House Drive
Permits: 410-313-2455
www.howardcountymd.gov

Date Received: _____

Permit No.: _____

Building Address: 3411 Warfield Pond Overlook
City: Glenwood State: MD Zip Code: 21738
Suite/Apt. #: _____ SDP/WP/BA #: _____
Census Tract: _____ Subdivision: 2942
Section: _____ Area: _____ Lot: 3
Tax Map: 0021 Parcel: 0274 Grid: 0004
Zoning: _____ Map Coordinates: _____ Lot Size: 3.17 AC

Existing Use: Single family
Proposed Use: _____
Estimated Construction Cost: \$ 100,000
Description of Work: New 24' x 30' pavilion

Occupant or Tenant: _____
Was tenant space previously occupied? ☐ Yes ☐ No
Contact Name: _____
Address: _____
City: _____ State: _____ Zip Code: _____
Phone: _____ Fax: _____
Email: _____

Property Owner's Name: Doug & Ashley Gasch
Address: 3411 Warfield Pond Overlook
City: Glenwood State: MD Zip Code: 21738
Phone: 443-414-4962 Fax: _____
Email: _____

Applicant's Name & Mailing Address, (If other than stated herein)
Applicant's Name: Gregory T Simon
Address: 12885 Old Frederick Road
City: Sykesville State: MD Zip Code: 21784
Phone: 410-442-2445 Fax: _____
Email: greg@rhinelandscaping.com

Contractor Company: Rhine Landscaping
Contact Person: Greg Simon
Address: 12885 Old Frederick Road
City: Sykesville State: MD Zip Code: 21784
License No.: MHC: 121739
Phone: 410-442-2445 Fax: _____
Email: greg@rhinelandscaping.com

Engineer/Architect Company: _____
Responsible Design Prof.: _____
Address: _____
City: _____ State: _____ Zip Code: _____
Phone: _____ Fax: _____
Email: _____

Commercial Building Characteristics	Residential Building Characteristics
Height:	<input checked="" type="checkbox"/> SF Dwelling <input type="checkbox"/> SF Townhouse
No. of stories:	Depth Width
Gross area, sq. ft./floor:	1 st floor:
	2 nd floor:
Area of construction (sq. ft.):	Basement:
	<input type="checkbox"/> Finished Basement
Use group:	<input type="checkbox"/> Unfinished Basement
	<input type="checkbox"/> Crawl Space
Construction type:	<input type="checkbox"/> Slab on Grade
<input type="checkbox"/> Reinforced Concrete	No. of Bedrooms:
<input type="checkbox"/> Structural Steel	Multi-family Dwelling
<input type="checkbox"/> Masonry	No. of efficiency units:
<input type="checkbox"/> Wood Frame	No. of 1 BR units:
<input type="checkbox"/> State Certified Modular	No. of 2 BR units:
	No. of 3 BR units:
	Other Structure:
	Dimensions:
<input checked="" type="checkbox"/> Roadside Tree Project Permit	Footings:
<input type="checkbox"/> Yes <input checked="" type="checkbox"/> No	Roof:
Roadside Tree Project Permit #	<input type="checkbox"/> State Certified Modular
	<input type="checkbox"/> Manufactured Home

Utilities
Water Supply
<input type="checkbox"/> Public
<input checked="" type="checkbox"/> Private
Sewage Disposal
<input type="checkbox"/> Public
<input checked="" type="checkbox"/> Private
Electric: <input type="checkbox"/> Yes <input type="checkbox"/> No
Gas: <input type="checkbox"/> Yes <input type="checkbox"/> No
Heating System
<input type="checkbox"/> Electric <input type="checkbox"/> Oil
<input type="checkbox"/> Natural Gas <input type="checkbox"/> Propane Gas
<input type="checkbox"/> Other:
Sprinkler System:
<input type="checkbox"/> Yes <input type="checkbox"/> No
Grading Permit Number:
Building Shell Permit Number:

THE UNDERSIGNED HEREBY CERTIFIES AND AGREES AS FOLLOWS: (1) THAT HE/SHE IS AUTHORIZED TO MAKE THIS APPLICATION; (2) THAT THE INFORMATION IS CORRECT; (3) THAT HE/SHE WILL COMPLY WITH ALL REGULATIONS OF HOWARD COUNTY WHICH ARE APPLICABLE THERETO; (4) THAT HE/SHE WILL PERFORM NO WORK ON THE ABOVE REFERENCED PROPERTY NOT SPECIFICALLY DESCRIBED IN THIS APPLICATION; (5) THAT HE/SHE GRANTS COUNTY OFFICIALS THE RIGHT TO ENTER ONTO THIS PROPERTY FOR THE PURPOSE OF INSPECTING THE WORK PERMITTED AND POSTING NOTICES.

Applicant's Signature: Gregory T Simon
Email Address: greg@rhinelandscaping.com
Title/Company: Designer / Rhine Landscaping

Print Name: Gregory T Simon
Date: 9/13/2018

Checks Payable to: DIRECTOR OF FINANCE OF HOWARD COUNTY

PLEASE WRITE NEATLY & LEGIBLY

-FOR OFFICE USE ONLY-

AGENCY	DATE	SIGNATURE OF APPROVAL
State Highways		
Building Officials		
PSZA (Zoning)		
PSZA (Engineering)		
Health	9/13/2018	<u>Rhine Landscaping</u>

Is Sediment Control approval required for issuance? ☐ Yes ☐ No
☐ CONTINGENCY CONSTRUCTION START

DPZ SETBACK INFORMATION
Front:
Rear:
Side:
Side St.:
All minimum setbacks met? <input type="checkbox"/> Yes <input type="checkbox"/> No
Is Entrance Permit Required? <input type="checkbox"/> Yes <input type="checkbox"/> No
Historic District? <input type="checkbox"/> Yes <input type="checkbox"/> No
Lot Coverage for New Town Zone:
SDP/Red-line approval date:

Filing Fee	\$
Permit Fee	\$
Tech Fee	\$
Excise Tax	\$
PSFS	\$
Guaranty Fund	\$
Add'l per Fee	\$
Total Fees	\$
Sub-Total Paid	\$
Balance Due	\$
Check	#

Distribution of Copies: White: Building Officials

Green: PSZA, Zoning

Yellow: PSZA, Engineering

Pink: Health

Gold: SHA

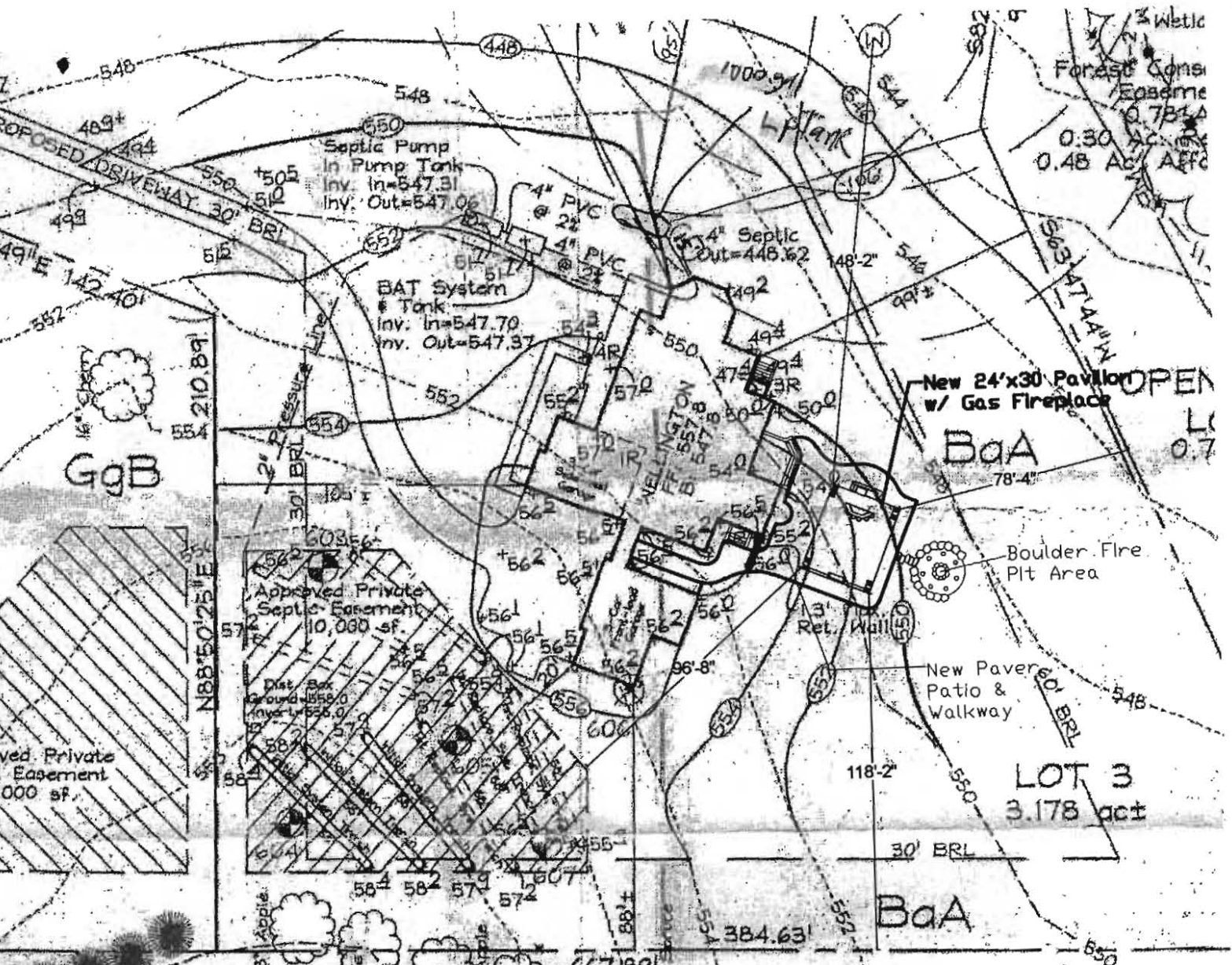

LOT 3 BAT PLAN

SCALE: 1" = 50'

SEPTIC NOTE: Entire house to the sep Basement

3411 Warfield Pond Overlook
Glenwood MD 21738

APPROVED

WALK-THRU BUILDING PERMIT

BP# Approved septic system plan

APPROVED Robert Freeman

DESC OF WORK:

New pavilion 24' x 30'

Approved R
B16003221
8/1/16

DATE: 9/13/2018

OWNER

GEOI
14527 I
Glenwood,
Phone N

3411 Warfield Pond overlook

Scale 1" = 50'

PROFESSIONAL CERTIFICATION

I hereby certify that these documents were prepared or that I am a duly licensed professional engineer under the Maryland, License No. #22418, Expiration Date: 07/29/201

APPROVED

WALK-THRU BUILDING PERMIT

BP#

A#

APP. SAN Robert Freeman

DATE: 9/13/2018

DESC. OF WORK: New pavilion

24' x 30'