

LAYOUT 5/15/07 INSP 4 \_\_\_\_\_  
 INSP 2 5/21/07 INSP 5 \_\_\_\_\_  
 INSP 3 5/22/07 INSP 6 \_\_\_\_\_

ISSUE DATE: 4/16/2007 P 526640

APPROVAL DATE: 5/22/07 *Logged Into Permit Manager A*  
 TAX ID # 04-320859

**PERMIT**  
**ON-SITE SEWAGE DISPOSAL SYSTEM**  
**HOWARD COUNTY HEALTH DEPARTMENT**  
**BUREAU OF ENVIRONMENTAL HEALTH**

Jet Septic, Inc IS PERMITTED TO INSTALL  ALTER

ADDRESS: 9608-B Fountain School Rd, Union Bridge PHONE NUMBER: 410-75-2311

SUBDIVISION: \_\_\_\_\_ LOT NUMBER: \_\_\_\_\_

ADDRESS: 2143 Woodbine Road PROPERTY OWNER: Kyunan Cho

SEPTIC TANK CAPACITY (GALLONS): \_\_\_\_\_ OUTLET BAFFLE FILTER REQUIRED

PUMP CHAMBER CAPACITY (GALLONS): \_\_\_\_\_ COMPARTMENTED TANK REQUIRED

NUMBER OF BEDROOMS: 3 *Inlet 5', Bottom 8'*

SQUARE FEET PER BEDROOM: \_\_\_\_\_ *Trenches 2' Wide*

LINEAR FEET OF TRENCH REQUIRED: 124' *2-62' Trenches*

TRENCHES:	Trench to be _____ feet wide. Inlet _____ feet below original grade. Bottom maximum depth _____ feet below original grade. Effective area begins at _____ feet below original grade. _____ feet of stone below distribution pipe.
LOCATION:	<i>Install the Trenches Near the Perc. Test Hole</i>
NOTES:	Existing septic system has failed. Call for inspection when ground is opened so sanitarian can recommend repair.

PLANS APPROVED: B. Baker DATE: 5/15/07

- NOTE: PERMIT VOID AFTER 2 YEARS
- NOTE: CONTRACTOR RESPONSIBLE FOR SCHEDULING A PRE-CONSTRUCTION INSPECTION FOR ALL INSTALLATIONS
- NOTE: WATERTIGHT SEPTIC TANKS REQUIRED
- NOTE: ALL PARTS OF SEPTIC SYSTEM SHALL BE 100 FEET FROM ANY WATER WELL
- NOTE: MANHOLE RISERS REQUIRED ON ALL SEPTIC TANKS AND PUMP CHAMBERS UNLESS SPECIFICALLY AUTHORIZED

**NEITHER THE HOWARD COUNTY COUNCIL NOR THE HEALTH DEPARTMENT IS RESPONSIBLE FOR THE SUCCESSFUL OPERATION OF ANY SYSTEM PERMITTEE RESPONSIBLE FOR OBTAINING FINAL APPROVAL ON THIS PERMIT CALL 410-313-1771 FOR INSPECTION OF SEPTIC SYSTEM**

NOT TO SCALE

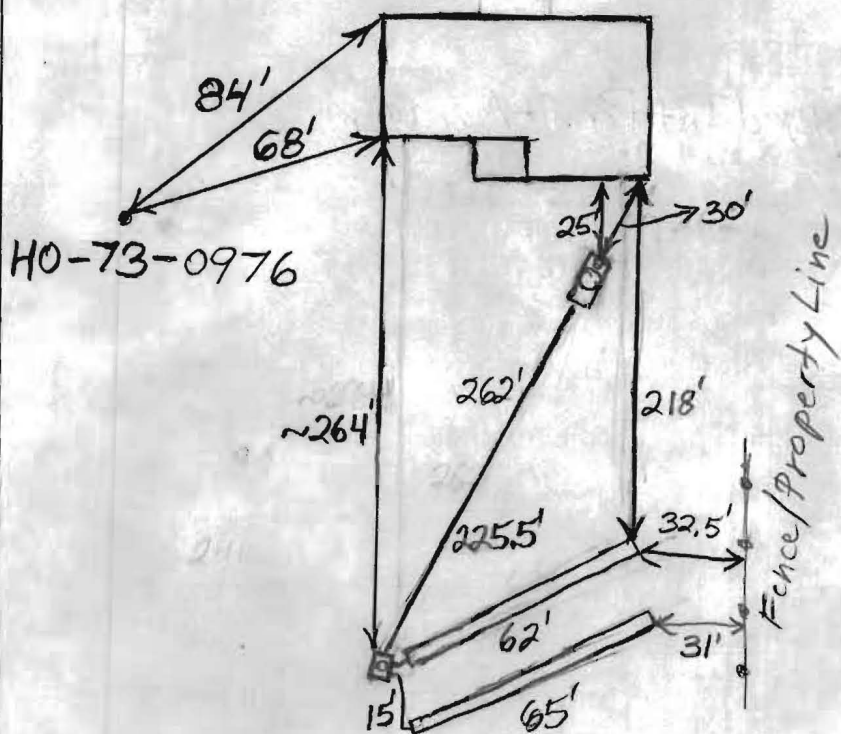

TRENCH/DRAINFIELD DATA		
WIDTH	INLET	BOTTOM
2'	5'	8'
NUMBER OF TRENCHES		2
TOTAL LENGTH		127'
ABSORPTION AREA		381
DISTRIBUTION BOX LEVEL		Levelers
DISTRIBUTION BOX BAFFLE		Yes
DISTRIBUTION BOX PORT		Yes

SEPTIC TANK DATA	
SEPTIC TANK 1 LEVEL	Yes
CAPACITY	Existing GAL
SEAM LOC	Midseam
TANK LID DEPTH	2.5'
BAFFLES	New Rear
BAFFLE FILTER	No
MANHOLE LOC	Middle
6" PORT LOC	Front
WATERTIGHT TEST	No
SEPTIC TANK 2 LEVEL	N/A
CAPACITY	GAL
SEAM LOC	
TANK LID DEPTH	
BAFFLES	
BAFFLE FILTER	
MANHOLE LOC	
6" PORT LOC	
WATERTIGHT TEST	

PRE-CONSTRUCTION 5/15/07 Install 2- 62' trenches on contour directly uphill of perc. test hole. (BB)

INSTALLATION 5/21/07 Top trench done. (BB)

5/22/07 Bottom trench mostly done. Need to finish house connection. BB

5/22/07 (PM) System finished. O.K. to backfill. (BB)

FINAL INSPECTOR B. Baker DATE OF APPROVAL 5/22/07

**INFORMATION FORM - SEPTIC SYSTEM REPAIR / UPGRADE / EVALUATION**

For internal office use only

**Reason for Request:**

- Failing System (includes surface discharge or inadequate treatment zone)
- Has the contractor verified through excavation/pumping evaluation, that there are no pipe blockages?
- \*System relocation for proposed addition for setback compliance
- \*Verification of adequate system capacity per COMAR 26.04.02.02D (4)
- To replace collapsed septic tank
- To replace collapsed drywell

Septic Contractor: Jct Septic (Tom Seal)  
Contractor's Address: 9608 B Fountain School Rd  
Union Bridge Md 21791  
Contractor's Phone #: 410-875-2311  
Property Address: 2143 Woodbine Rd Woodbine Md 21797  
Property (Subdivision) & Lot #: \_\_\_\_\_  
County file number if known: \_\_\_\_\_  
Owner's Name: Kyunan Cho  
Is public sewer available/nearby: NO  
**If public sewer may be close, mention further research will be performed to verify availability**  
Names of Any Previous Owners: \_\_\_\_\_  
Year House Built: \_\_\_\_\_  
# of Existing Bedrooms: 3  
# of Bedrooms after completion of addition: \_\_\_\_\_  
Has this request been discussed previously with another Sanitarian: NO YES  
If yes, then with whom and when: \_\_\_\_\_

**A Sanitarian will be in contact within three business days depending upon the urgency of the situation to coordinate the scheduling of the repair / upgrade / evaluation. No inspection will be performed without fee collection at the office.**

Print out copy of Real Property Data via Dept. of Taxation website  Indexed file found

\*Prior to scheduling inspections, scaled plans should be submitted to clarify the nature of the addition.

If public sewer may be nearby, verify whether the sewer is technically "available" (defined as abutting or within the property), through the Bureau of Engineering (Diane Nason x 3372 or Jean Reed x 3362).  
If sewer is available, verify whether the property is within the Metropolitan District (Finance x 2061).  
If sewer is available, and property is within the Metropolitan District, connection to sewer is required. If owner believes reasons for exemptions exist, owner should justify request in writing.  
If soil/site conditions are limiting and sewer and/or Metro District status not conducive to connection, sanitarian may recommend pursuit of Emergency Sewer Extension or Emergency Metro District Inclusion.  
Owner should contact Charlotte Dryden at x 4419 for further detail.

Environmental Sanitarian tentatively assigned per rotating index card box: \_\_\_\_\_  
Date of request: \_\_\_\_\_ (Clerical staff to update scheduling card with date of request/property address)

Septic permit to be typed by clerical staff after instruction from scheduling sanitarian.