

SEPTIC TANK LEVEL _____ CLEANOUTS 5' / 12' / 12' - OK 7/12/90

DISTRIBUTION BOX LEVEL _____

DRAIN FIELD/TILE FIELD DEPTH 1' FT TRENCH WIDTH 2 FT INLET DEPTH 4 FT

EFFECTIVE GRAVEL DEPTH 7 FT TOTAL LENGTH 73 FT

NUMBER OF TRENCHES 1 ONE SIDEWALL/BOTTOM AREA 501 ~~483~~ 8 effective

DRYWELL INSIDE DIAMETER _____ FT EFFECTIVE DEPTH BELOW INLET _____ FT

ABSORBENT AREA 50 FT.

REMARKS 7/9/90 - SOIL OK DIG TRENCH & CALL R/H

7/11/90 - TRENCH COVERED IN GRAB SAND

ADD STONE TRENCH FINISHED NEED

CLEANOUT FOR TANK. CAN BE CHECKED

LATER R/H

7/12/90 CLEANOUT PUT ON TANK

DATE SYSTEM APPROVED 7/12/90 INSPECTOR Wendell Hodgson

NOTE: PROPERTY IS NOT LOCATED WITHIN A FLOOD HAZARD AREA, ACCORDING TO NATIONAL FLOOD INSURANCE PROGRAM, FLOOD INSURANCE RATE MAP, COMMUNITY PANEL NO. 240044 00070.

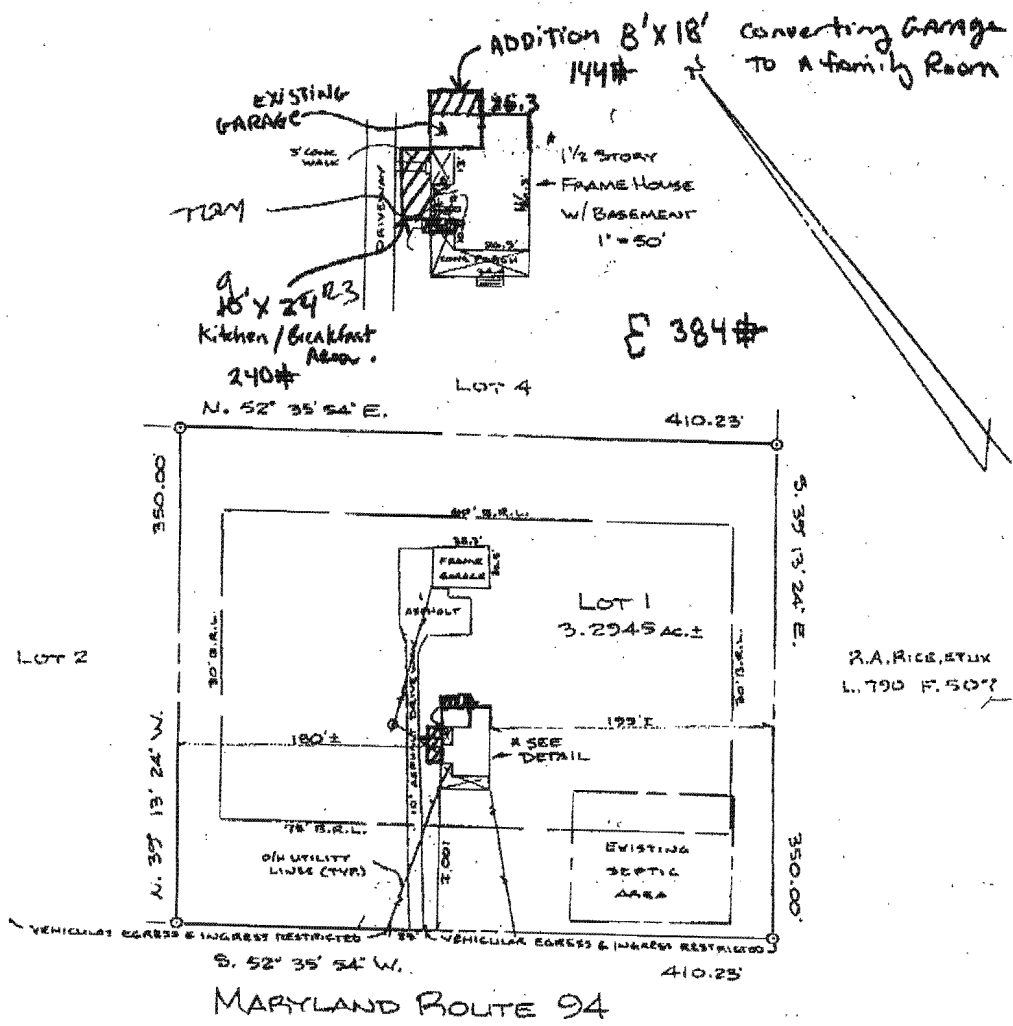

R.A. RICE, ETUX
L. 790 F. 5077

B 00122102
 MAJOR RENOVATION
 NO CONSEQUENCE TO POTENTIAL WASTEWATER FLOW
 "OLD 37x16" WELL IN BASEMENT
 NO DIRECTLY IMPACTED BY THIS PROPOSAL.
 APPROVED AS PROPOSAL
 1/12/00
 (OWNER PROBABLY TO REPLACE WELL AT FIRST OPPORTUNITY)
 HOUSE LOCATION SURVEY
 LOT 1, SECTION ONE
 — ELSIE H DAVIS
 SUBDIVISION —
 2308 MARYLAND ROUTE 94
 FOURTH ELECTION DISTRICT
 HOWARD COUNTY, MARYLAND
 1"=100' MARCH, 1993

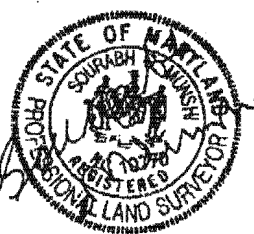

3/23/03

I CERTIFY THIS PLAT TO BE CORRECT; IT IS THE RESULT OF AN ACTUAL FIELD SURVEY, BASED ON DATA FOUND AMONG THE LAND RECORDS OF HOWARD COUNTY, MARYLAND, AS REFERENCED HEREON.



VANMAR ASSOCIATES INC.
 Engineers • Surveyors • Planners
 310 South Main Street, Mount Airy, Maryland 21771
 (301) 829-2890 (301) 831-5015

RT1654

| | |
|-------------|---------|
| REFERENCE | JOB NO. |
| PLAT # B144 | 87-1684 |

NOTE: PROPERTY IS NOT LOCATED WITHIN A FLOOD HAZARD AREA, ACCORDING TO NATIONAL FLOOD INSURANCE PROGRAM, FLOOD INSURANCE RATE MAP, COMMUNITY PANEL NO. 240044 00013.

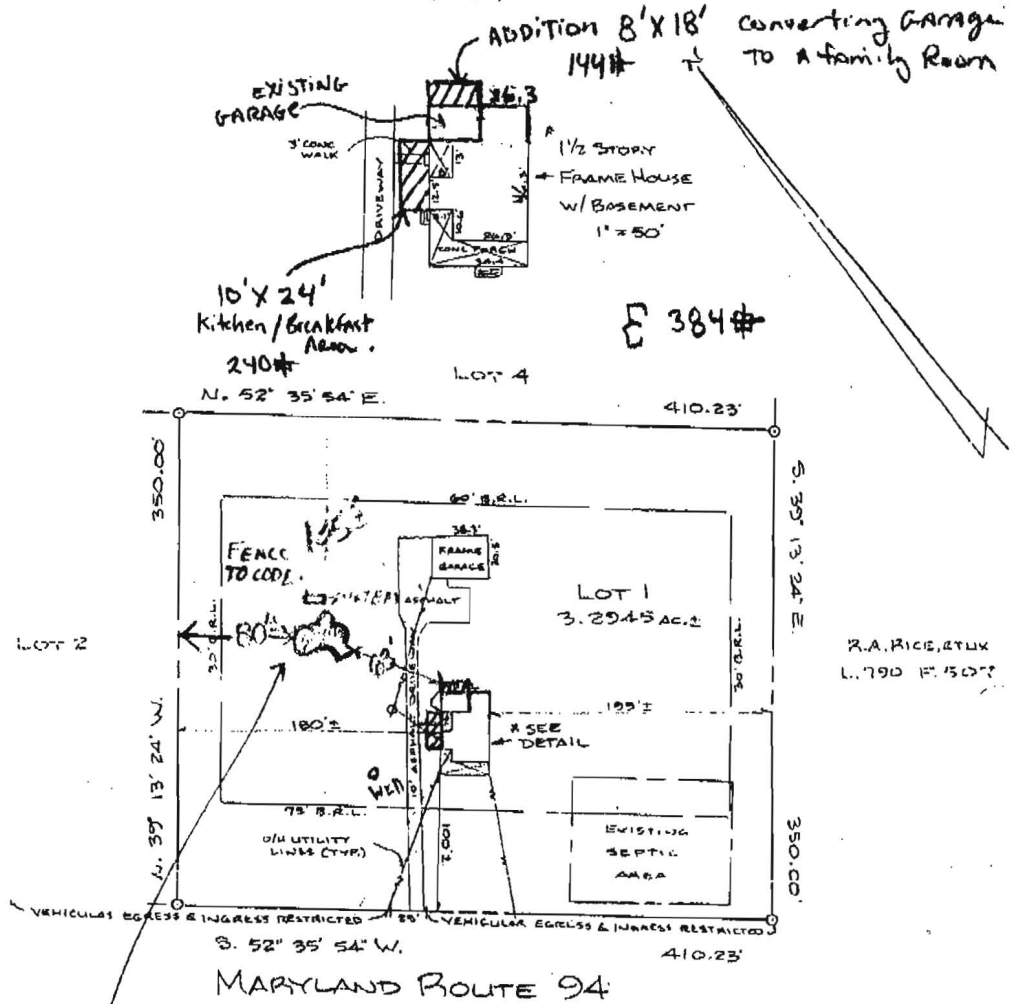

11/6/03
 Proposed pool location
 OK SRK

HOUSE LOCATION SURVEY
 LOT 1, SECTION ONE
 — ELISIE H DAVIS SUBDIVISION —
 2308 MARYLAND ROUTE 94
 FOURTH ELECTION DISTRICT
 HOWARD COUNTY, MARYLAND
 1" = 100' MARCH, 1993



3/23/03

I CERTIFY THIS PLAT TO BE CORRECT; IT IS THE RESULT OF AN ACTUAL FIELD SURVEY, BASED ON DATA FOUND AMONG THE LAND RECORDS OF HOWARD COUNTY, MARYLAND, AS REFERENCED HEREON.



VANMAR ASSOCIATES INC.
 Engineers • Surveyors • Planners
 310 South Main Street, Mount Airy, Maryland 21771
 (301) 879-2890 (301) 831-5015

RT1654

| | |
|-------------|---------|
| REFERENCE | JOB NO. |
| PLAT # B144 | 87-1684 |