

LAYOUT _____ INSP 4 _____
INSP 2 _____ INSP 5 _____
INSP 3 _____ INSP 6 _____

ISSUE DATE:

7/28/06

PERMIT

P 525192

APPROVAL DATE: _____

A 30463

TAX ID #03-309762

**ON-SITE SEWAGE DISPOSAL SYSTEM
HOWARD COUNTY HEALTH DEPARTMENT
BUREAU OF ENVIRONMENTAL HEALTH**

Amy Fedorchak chak IS PERMITTED TO INSTALL ALTER

ADDRESS: 2710 Woodridge Ct, West Friendship PHONE NUMBER: _____

SUBDIVISION: Wynfield LOT NUMBER: 7

ADDRESS: 2710 Woodridge Court PROPERTY OWNER: Fedorchak orchak

SEPTIC TANK CAPACITY (GALLONS): 2000 OUTLET BAFFLE FILTER REQUIRED

PUMP CHAMBER CAPACITY (GALLONS): n/a COMPARTMENTED TANK REQUIRED

NUMBER OF BEDROOMS: 6

SQUARE FEET PER BEDROOM: 210

LINEAR FEET OF TRENCH REQUIRED: 210 HOUSE SERVED BY PUBLIC WATER

155' of New Trenches to be installed	Trench to be 3.0 feet wide. Inlet 3.0 feet below original grade. Bottom maximum depth 8.0 feet below original grade. Effective area begins at 5.0 feet below original grade. 5.0 feet of stone below distribution pipe.
LOCATION:	Pump and collapse old septic tank and install a 2000 gallon septic from 20' from house or 10' from the deck. Abandon 1 st trench due to addition and add a new trenches equaling a 155' of trench. Remove existing trench
NOTES:	Purpose of permit is to support a proposed building permit addition adding 3 bedrooms.

PLANS APPROVED: Sara Fegel Reviewed by: _____ DATE: 7/24/06

NOTES: PERMIT VOID AFTER 2 YEARS
CONTRACTOR IS RESPONSIBLE FOR SCHEDULING A PRE-CONSTRUCTION INSPECTION FOR ALL INSTALLATIONS
WATERTIGHT SEPTIC TANKS REQUIRED
ALL PARTS OF SEPTIC SYSTEM SHALL BE 100 FEET FROM ANY WATER WELL UNLESS SPECIFICALLY AUTHORIZED
MANHOLE RISERS REQUIRED ON ALL SEPTIC TANKS AND PUMP CHAMBERS UNLESS SPECIFICALLY AUTHORIZED
CONTRACTOR RESPONSIBLE FOR COMPLIANCE WITH APPLICABLE REGULATIONS, GUIDELINES AND THE TERMS OF THIS PERMIT

**NEITHER THE HOWARD COUNTY COUNCIL NOR THE HEALTH DEPARTMENT IS
RESPONSIBLE FOR THE SUCCESSFUL OPERATION OF ANY SYSTEM
PERMITTEE RESPONSIBLE FOR OBTAINING FINAL APPROVAL ON THIS PERMIT
CALL 410-313-1771 FOR INSPECTION OF SEPTIC SYSTEM**

HO-81-0874

NOT TO SCALE

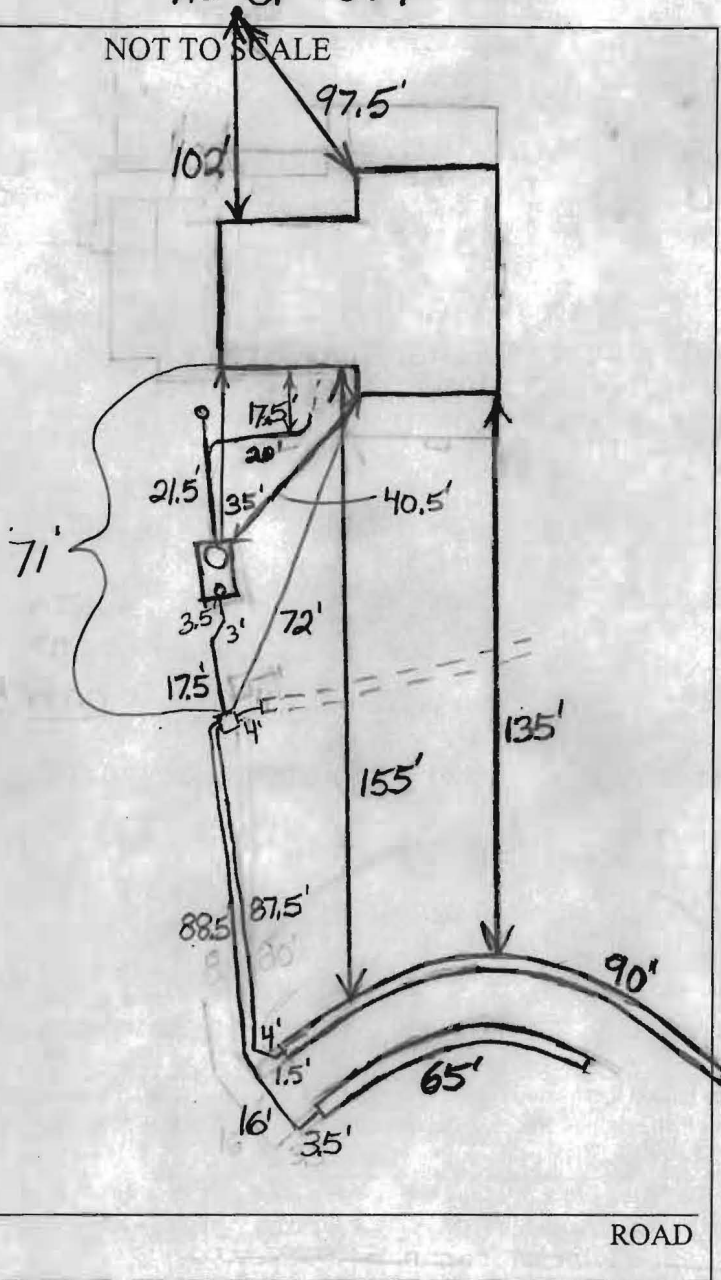

TRENCH/DRAINFIELD DATA		
WIDTH	INLET	BOTTOM
3'	3.5'	8'
NUMBER OF TRENCHES		2
TOTAL LENGTH		155'
ABSORPTION AREA		465 + Sidewall
DISTRIBUTION BOX LEVEL		Levelers
DISTRIBUTION BOX BAFFLE		Yes
DISTRIBUTION BOX PORT		No

SEPTIC TANK DATA	
SEPTIC TANK 1 LEVEL	Yes
CAPACITY	2000 GAL
SEAM LOC	Top
TANK LID DEPTH	2'-3.5'
BAFFLES	Yes
BAFFLE FILTER	No
MANHOLE LOC	Front
6" PORT LOC	Rear
WATERTIGHT TEST	No
SEPTIC TANK 2 LEVEL	N/A
CAPACITY	GAL
SEAM LOC	
TANK LID DEPTH	
BAFFLES	
BAFFLE FILTER	
MANHOLE LOC	
6" PORT LOC	
WATERTIGHT TEST	

Babylon
2-Comp

PRE-CONSTRUCTION 8/22/06 Cut off top trench and install 2 trenches about 80' long on contour directly below bottom existing trench. (BB)

INSTALLATION 8/23/06 Homeowner is now concerned about damage to trees nearest to house where proposed trenches were going to be installed. Perc. testing was suggested in order to relocate trenches although there was a failed test hole that was dug previously. (BB)

9/6/06 Met homeowner (Rick) on site. We located the bottom of the easement area and marked location for 2 trenches. This will waste as little area as possible and

FINAL INSPECTOR _____ DATE OF APPROVAL _____

keep trenches away from upper trees. (BB) 10/10/06 Trenches installed. (BB)

10/11/06 System finished except for connection to future addition. (BB)