

APPLICATION

PERCOLATION TESTING

A 36491

P _____

DISTRICT _____

DATE 2/4/86

HOWARD COUNTY HEALTH DEPARTMENT
BUREAU OF ENVIRONMENTAL HEALTH
P.O. BOX 476 ELLICOTT CITY, MARYLAND 21043
TELEPHONE: 461-9933

3-21-86
1:30
9:30 AM

TO: THE COUNTY HEALTH OFFICER
ELLICOTT CITY, MARYLAND

I, HEREBY, APPLY FOR THE NECESSARY TEST IN ORDER TO CONSTRUCT (OR RECONSTRUCT) A SEWAGE DISPOSAL SYSTEM.

PROPERTY OWNER Dr. Reysling Lin

ADDRESS _____ PHONE 997 5876

PROSPECTIVE BUYER Hamilton Homes Inc

ADDRESS Po Box 10 Monrovia Md PHONE 831 3200
21770 NO ANS 999

PROPERTY LOCATION:
SUBDIVISION Woodcamp Farms LOT NO. 8-A

ROAD AND DESCRIPTION Woodcamp Rd (end of cut d sac)

TAX MAP _____ PARCEL # _____

SIZE OF LOT 26.074 ac TYPE BLDG. Single Fam
(SINGLE FAMILY DWELLING OR COMMERCIAL)

THE SYSTEM INSTALLED UNDER THIS APPLICATION IS ACCEPTABLE ONLY UNTIL PUBLIC FACILITIES BECOME AVAILABLE. I FULLY UNDERSTAND THE FEE CONNECTED WITH THE FILING OF THIS PERC TEST APPLICATION IS NON-REFUNDABLE UNDER ANY CIRCUMSTANCES. I ALSO AGREE TO COMPLY WITH ALL M.O.S.H.A. REQUIREMENTS IN TESTING THIS LOT.

(SIGNATURE OF APPLICANT)

APPROVED BY _____ FOR _____ DATE _____

REJECTED BY Craig Wilburn / Ray Hodge FOR REX SUBDIVISION DATE 4/1/86

HOLD PENDING FURTHER TESTS _____ DATE _____

REASONS FOR REJECTION OR HOLDING 13/21/86 Borderline Lot & Underground
Water Hold for Review with CW REJECTED CW.

THIS IS NOT A PERMIT

SOIL PROFILE

0'

INDICATE NORTH - NAME ADJOINING ROADWAY AS BASE LINE.

DATE	TEST NO.	DEPTH	PRE-WET		TEST - 1" DROP		TIME
			START	STOP	START	STOP	

REMARKS _____

TYPE OF SOIL _____

TESTED BY _____ ALSO PRESENT _____

EH-12-1079

13/4/86
9:30 AM

APPLICATION

PERCOLATION TESTING

A 36491

P _____

HOWARD COUNTY HEALTH DEPARTMENT
BUREAU OF ENVIRONMENTAL HEALTH
P.O. BOX 476 ELLICOTT CITY, MARYLAND 21043
TELEPHONE: 461-9933

DISTRICT _____

DATE 2/4/86

TO: THE COUNTY HEALTH OFFICER
ELLICOTT CITY, MARYLAND

I, HEREBY, APPLY FOR THE NECESSARY TEST IN ORDER TO CONSTRUCT (OR RECONSTRUCT) A SEWAGE DISPOSAL SYSTEM.

PROPERTY OWNER Dr. Keyshing Linn

ADDRESS _____ PHONE 997 5826

PROSPECTIVE BUYER Hamilton Home Assoc

ADDRESS Po Box 10 Manassas Md 21770 PHONE 831 3200

PROPERTY LOCATION

SUBDIVISION Woodcamp Farms LOT NO. 8-A

ROAD AND DESCRIPTION Woodcamp Rd (end of cul d sac)

TAX MAP _____ PARCEL # _____

SIZE OF LOT 26.074 ac TYPE BLDG. Single Family
(SINGLE FAMILY DWELLING OR COMMERCIAL)

THE SYSTEM INSTALLED UNDER THIS APPLICATION IS ACCEPTABLE ONLY UNTIL PUBLIC FACILITIES BECOME AVAILABLE. I FULLY UNDERSTAND THE FEE CONNECTED WITH THE FILING OF THIS PERC TEST APPLICATION IS NON-REFUNDABLE UNDER ANY CIRCUMSTANCES. I ALSO AGREE TO COMPLY WITH ALL M.O.S.H.A. REQUIREMENTS IN TESTING THIS LOT.

(SIGNATURE OF APPLICANT)

APPROVED BY _____ FOR _____ DATE _____

REJECTED BY _____ FOR _____ DATE _____

HOLD PENDING FURTHER TESTS _____ DATE _____

REASONS FOR REJECTION OR HOLDING _____

THIS IS NOT A PERMIT

8A

SEEP PLAN

See plot

FENCE

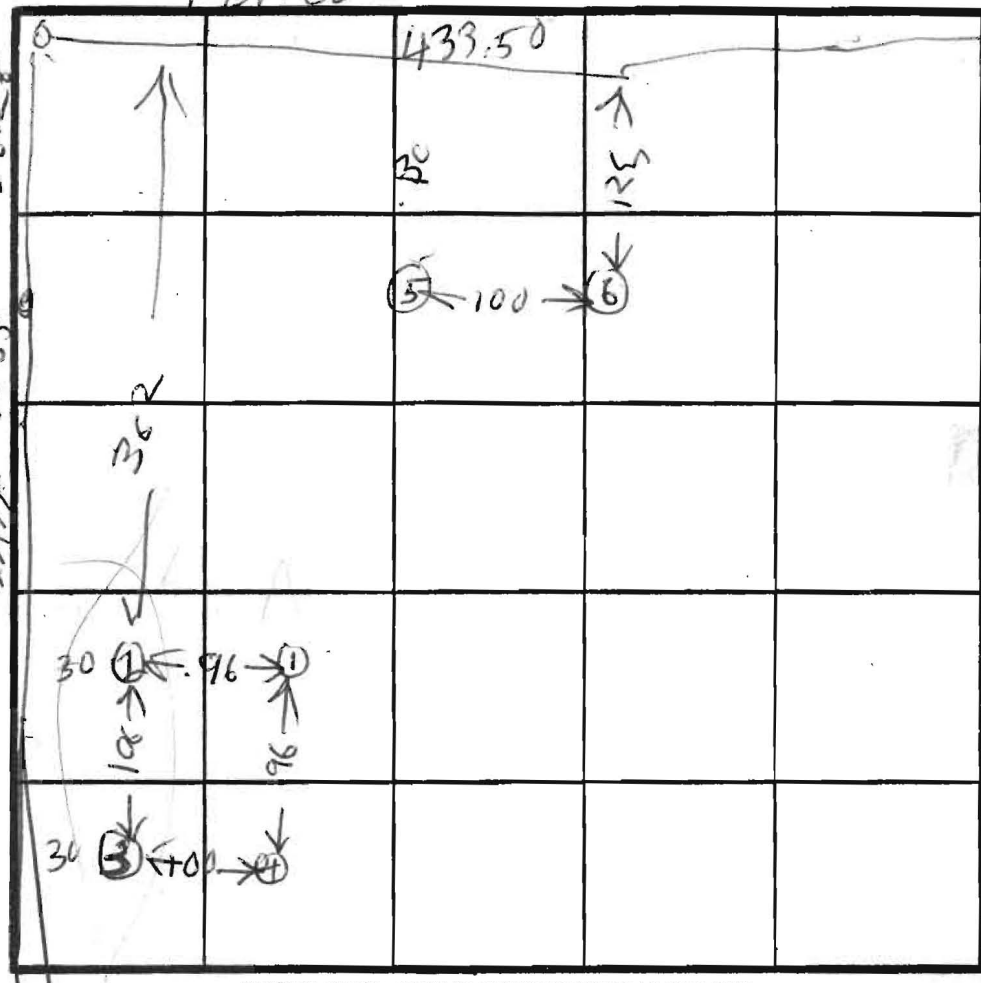

INDICATE NORTH - NAME ADJOINING ROADWAY AS BASE LINE.

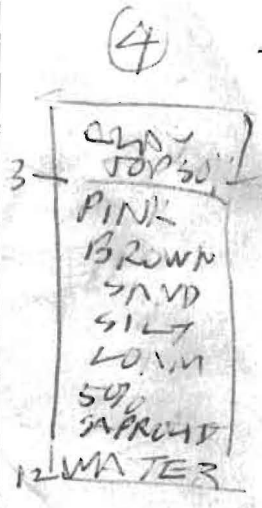
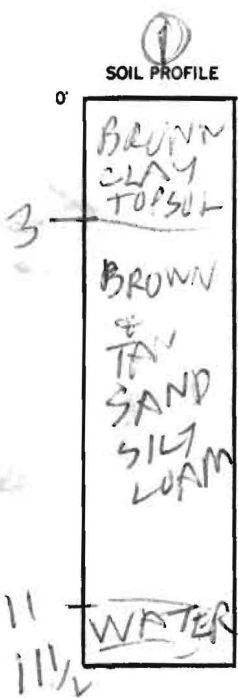

HIGH ELEV
 (1)(4) LOW
 (2)(3) HIGH

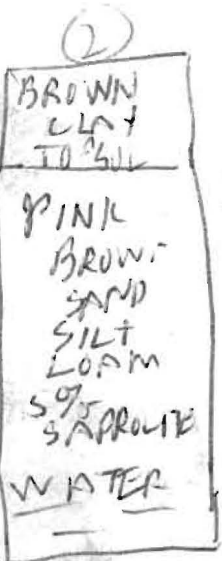

DATE	TEST NO.	DEPTH	PRE-WET		TEST - 1" DROP		TIME
			START	STOP	START	STOP	
3/21/86	1P	8 1/2	238	257	257	320	23
	1S	3	243	311	311	343	24
	1V	11 1/2	WATER		11 FT		
	2P	8	254	300	300	312	12
	2S	3.5	255	312	312	347	35
	2V	13 1/2	WATER		12 FT		
	3P	8	315	321	321	328	7
	3S	3.5	316	323	323	335	12
	3V	12	LOOZY OK				
	4P	8	331	337	337	350	13
	4S	3.5	333	350	350	410	20
	4V	12	WATER		12 FT		
	5V	10	WATER		CLAYEY 9 FT		
	6V	10	WATER		CLAYEY 10 FT		

(5) VERY LOW

REMARKS _____

TYPE OF SOIL _____

TESTED BY R. HODGES

HAMILTON HOMES INC
 JIM GUE Backhoe
 ALSO PRESENT

EH-12-1079

APPLICATION

PERCOLATION TESTING

A 36492

P _____

HOWARD COUNTY HEALTH DEPARTMENT
BUREAU OF ENVIRONMENTAL HEALTH
P.O. BOX 476 ELLICOTT CITY, MARYLAND 21043
TELEPHONE: 461-9933

DISTRICT _____

DATE 2/4/86

TO: THE COUNTY HEALTH OFFICER
ELLICOTT CITY, MARYLAND

I, HEREBY, APPLY FOR THE NECESSARY TEST IN ORDER TO CONSTRUCT (OR RECONSTRUCT) A SEWAGE DISPOSAL SYSTEM.

PROPERTY OWNER Dr Rey Shing Lin

ADDRESS _____ PHONE 997-5876

PROSPECTIVE BUYER Hamilton Homes Inc

ADDRESS PO Box 10 Marrovia Md PHONE 1-831-3200
21770

PROPERTY LOCATION:

SUBDIVISION Woodcamp Farms LOT NO. 8-B

ROAD AND DESCRIPTION Woodcamp Rd. (End of Cul D Sac)

TAX MAP _____ PARCEL # _____

SIZE OF LOT 26.074 ac TYPE BLDG. Single Fam
(SINGLE FAMILY DWELLING OR COMMERCIAL)

THE SYSTEM INSTALLED UNDER THIS APPLICATION IS ACCEPTABLE ONLY UNTIL PUBLIC FACILITIES BECOME AVAILABLE. I FULLY UNDERSTAND THE FEE CONNECTED WITH THE FILING OF THIS PERC TEST APPLICATION IS NON-REFUNDABLE UNDER ANY CIRCUMSTANCES. I ALSO AGREE TO COMPLY WITH ALL M.O.S.H.A. REQUIREMENTS IN TESTING THIS LOT.

(SIGNATURE OF APPLICANT)

APPROVED BY _____ FOR _____ DATE _____

REJECTED BY _____ FOR _____ DATE _____

HOLD PENDING FURTHER TESTS _____ DATE _____

REASONS FOR REJECTION OR HOLDING _____

THIS IS NOT A PERMIT

SOIL PROFILE

0'

Vertical rectangular box for soil profile drawing.

INDICATE NORTH - NAME ADJOINING ROADWAY AS BASE LINE.

DATE	TEST NO.	DEPTH	PRE-WET		TEST - 1" DROP		TIME
			START	STOP	START	STOP	

REMARKS _____

TYPE OF SOIL _____

TESTED BY _____ ALSO PRESENT _____

APPLICATION

PERCOLATION TESTING

A 36492

P _____

HOWARD COUNTY HEALTH DEPARTMENT
BUREAU OF ENVIRONMENTAL HEALTH
P.O. BOX 476 ELLICOTT CITY, MARYLAND 21043
TELEPHONE: 461-9933

DISTRICT _____

DATE 2/4/86

TO: THE COUNTY HEALTH OFFICER
ELLICOTT CITY, MARYLAND

I, HEREBY, APPLY FOR THE NECESSARY TEST IN ORDER TO CONSTRUCT (OR RECONSTRUCT) A SEWAGE DISPOSAL SYSTEM.

PROPERTY OWNER DR Rey SHING LIN

ADDRESS _____ PHONE 997-5876

PROSPECTIVE BUYER Hamilton Homes Inc

ADDRESS PO Box 10 Marrowia Md 21770 PHONE 1-831-3200

PROPERTY LOCATION:

SUBDIVISION Woodcamp Farms LOT NO. 8-B

ROAD AND DESCRIPTION Woodcamp Rd. (End of Cul D Sac)

TAX MAP _____ PARCEL # _____

SIZE OF LOT 26.074 acs TYPE BLDG. Single Fam
(SINGLE FAMILY DWELLING OR COMMERCIAL)

THE SYSTEM INSTALLED UNDER THIS APPLICATION IS ACCEPTABLE ONLY UNTIL PUBLIC FACILITIES BECOME AVAILABLE. I FULLY UNDERSTAND THE FEE CONNECTED WITH THE FILING OF THIS PERC TEST APPLICATION IS NON-REFUNDABLE UNDER ANY CIRCUMSTANCES. I ALSO AGREE TO COMPLY WITH ALL M.O.S.H.A. REQUIREMENTS IN TESTING THIS LOT.

(SIGNATURE OF APPLICANT)

APPROVED BY _____ FOR _____ DATE _____

REJECTED BY _____ FOR _____ DATE _____

HOLD PENDING FURTHER TESTS _____ DATE _____

REASONS FOR REJECTION OR HOLDING _____

THIS IS NOT A PERMIT

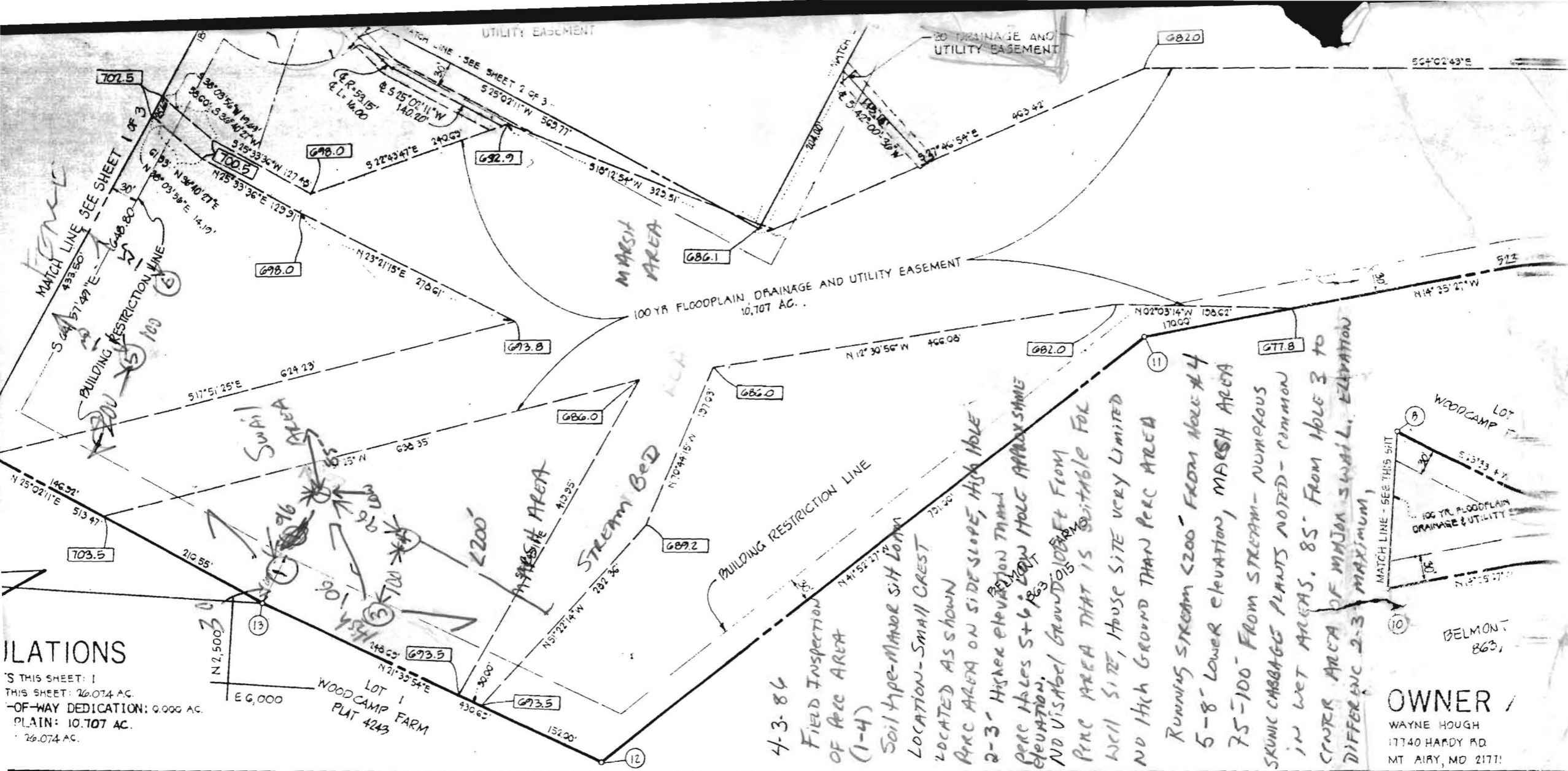

IATIONS
 THIS SHEET: 1
 THIS SHEET: 26.074 AC.
 -OF-WAY DEDICATION: 9.000 AC.
 PLAIN: 10.707 AC.
 26.074 AC.

OWNERS STATEMENT

I, WAYNE HOUGH BARBARA A. HOUGH, OWNER OF THE PROPERTY SHOWN AND DESCRIBED HEREON, HEREBY ADOPT THIS PLAN OF SUBDIVISION, AND IN CONSIDERATION OF THE APPROVAL OF THIS FINAL PLAT BY THE OFFICE OF PLANNING AND ZONING, ESTABLISH THE MINIMUM BUILDING RESTRICTION LINES AND GRANT UNTO HOWARD COUNTY, MARYLAND, ITS SUCCESSORS AND ASSIGNS, (1) THE RIGHT TO LAY, CONSTRUCT AND MAINTAIN SEWERS, DRAINS, WATER PIPES AND OTHER MUNICIPAL UTILITIES AND SERVICES, IN AND UNDER ALL ROADS AND STREET RIGHT-OF-WAYS AND THE SPECIFIC EASEMENT AREAS SHOWN HEREON; (2) THE RIGHT TO REQUIRE DEDICATION FOR PUBLIC USE THE BEDS OF THE STREETS AND/OR ROADS AND FLOOD PLAINS AND OPEN SPACE WHERE APPLICABLE, AND FOR GOOD AND OTHER VALUABLE CONSIDERATION, HEREBY GRANT THE RIGHT AND OPTION TO HOWARD COUNTY TO ACQUIRE FEE SIMPLE

SURVEYORS CERTIFICATE

I HEREBY CERTIFY THAT THE FINAL PLAT SHOWN HEREON IS CORRECT, THAT IT IS A SUBDIVISION OF ALL OF THE LANDS CONVEYED BY RICHARD M. HOUGH, ETAL, TO WAYNE C. HOUGH AND BARBARA A. HOUGH, HIS WIFE BY DEED DATED OCTOBER 16, 1978 AND RECORDED IN THE LAND RECORDS OF HOWARD COUNTY, MARYLAND IN LIBER 908 AT FOLIO 279 AND THAT ALL MONUMENTS ARE IN PLACE AS SHOWN IN ACCORDANCE WITH THE ANNOTATED CODE OF MARYLAND, AS AMENDED.

RECORDED AS PLAT 4705
 AMONG THE LAND RECORDS OF HOWARD COUNTY

WOODCAMP

HOWARD COUNTY HEALTH
 OFFICER: *[Signature]* DATE: 10-24-80
 COUNTY OFFICE OF PLANNING
 DATE: 10-28-80

OWNER
 WAYNE HOUGH
 17740 HARDY RD
 MT AIRY, MD 21771

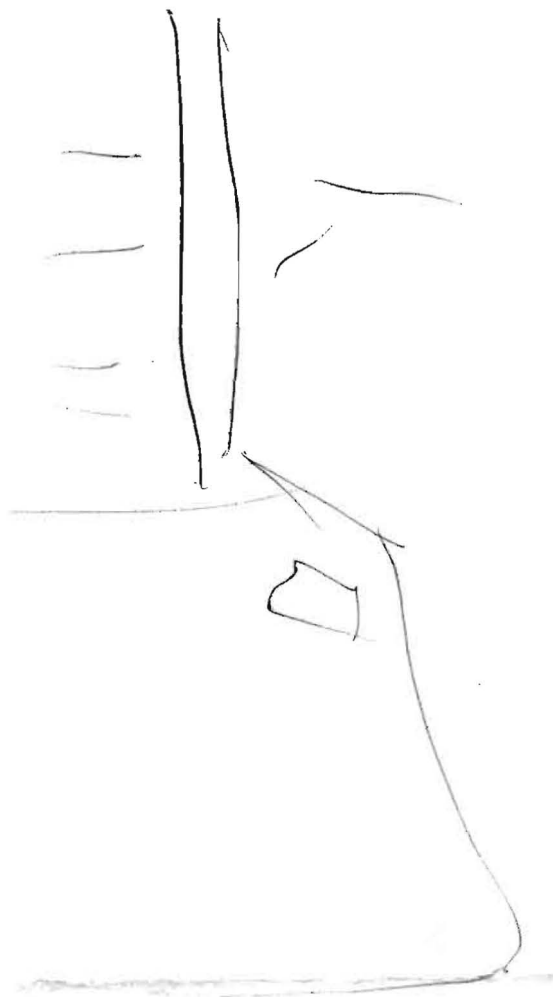

25

57
20
19



HAMILTON HOMES, INC. 4-84
 9830 MAIN STREET
 DAMASCUS, MD. 20872

1278

THE BANK OF DAMASCUS
 CALLED MARYLAND 80872

PAY TO THE ORDER OF

9/27 19 85
 Howard County Health Dept.
 One Hundred Dollars & 00/100

\$ 100.00
 DOLLARS

THIS CHECK IS DELIVERED FOR PAYMENT ON THE ACCOUNTS LISTED

Myla J. Hamilton

⑈001278⑈ ⑆052102804⑆ 0010125470⑈

TO: THE COUNTY HEALTH OFFICER
 ELLICOTT CITY, MARYLAND

I, HEREBY, APPLY FOR THE NECESSARY TEST IN ORDER TO CONSTRUCT (OR RECONSTRUCT) A SEWAGE DISPOSAL SYSTEM.

PROPERTY OWNER Mr Ryskenig Lin

ADDRESS 10209 Janato Rd PHONE 731-3200 (Johny Hamilton)

PROPERTY LOCATION:

SUBDIVISION Woodcamp Farm LOT NO. 8

ROAD AND DESCRIPTION Woodcamp (Cul-De-Sac)

SIZE OF LOT ~~5000 sq ft~~ Acres TYPE BLDG. NONE
 (NUMBER OF BEDROOMS)

THE SYSTEM INSTALLED UNDER THIS APPLICATION IS ACCEPTABLE ONLY UNTIL PUBLIC FACILITIES BECOME AVAILABLE. I FULLY UNDERSTAND THE FEE CONNECTED WITH THE FILING OF THIS PERC TEST APPLICATION IS NON-REFUNDABLE UNDER ANY CIRCUMSTANCES. I ALSO AGREE TO COMPLY WITH ALL M.O.S.H.A. REQUIREMENTS IN TESTING THIS LOT.

Johny Hamilton (Real Estate Agent Representing M/D)
 (SIGNATURE OF APPLICANT)

APPROVED BY _____ FOR _____ DATE _____

REJECTED BY _____ FOR _____ DATE _____

HOLD PENDING FURTHER TESTS _____ DATE _____

REASONS FOR REJECTION OR HOLDING _____

THIS IS NOT A PERMIT

WOOD CAMP FARMS

SYSTEM FIRST

HARDY ROAD

Septic tank

1 - 3 Bedrooms	1000 gallons
4 Bedrooms	1250 gallons

Notes: WATER WELL SHOULD BE STAKED & CHECKED ON THIS LOT. ALSO

NEW Lot Number #8
OLD #12

SECTION 1

Trenches to be 2' wide. Inlet to be $3\frac{1}{2}'$ below original grade and effective absorbant area from $3\frac{1}{2}'$ - $7\frac{1}{2}'$ only. Maximum depth of trenches to be $7\frac{1}{2}'$ below original grade. A minimum of 175' sq.ft. effective absorbant sidewall area per bedroom needed. (min. system size of 400 sq.ft.) Trenches can not exceed 100' in length. Distribution box to be used if more than 1 trench used. Two inspections of trenches required - before and after stone installed. If more than 1 trench used - need to have 15 ft. distance between trenches, center to center. Run trenches on contour.

RECORD PLAT

~~LOCATION: Start trenches at a point 190' along 910.74' property line from point of line 910.74' and 62.7' in length and in 45' from rear property line being 910.74' in length + shown as S 23° 33' 14" W.~~

Location:

Start at corner (point 7) on final plat, go along 910 ft. (S 23 33 14 W) property line 190 ft. at this point go 45 ft. perpendicular in from the line and start trench

APPLICATION

5-14-79

SEWAGE DISPOSAL TESTING

A 29816

STATE OF MARYLAND - DEPARTMENT OF HEALTH AND MENTAL HYGIENE

P _____

HOWARD COUNTY HEALTH DEPARTMENT
ENVIRONMENTAL HEALTH SERVICES

System First { 1-3 Bedrooms 1000 gallons
4 Bedrooms 1250 gallons

P.O. BOX 476 ELLICOTT, MARYLAND 21043
TELEPHONE: 992-2330

DISTRICT 4th.

DATE 5/8/79

SYSTEM FIRST

See attached specs

TO: THE COUNTY HEALTH OFFICER
ELLICOTT CITY, MARYLAND

I, HEREBY, APPLY FOR THE NECESSARY TEST IN ORDER TO CONSTRUCT (OR RECONSTRUCT) A SEWAGE DISPOSAL SYSTEM.

PROPERTY OWNER Wayne C. Hough
17740 Hardy Road
ADDRESS Mt. Airy, Md. 21771 PHONE Boender Associates
465-7777

PROPERTY LOCATION:
SUBDIVISION Woodcamp Farms LOT NO. 12, Section 1

ROAD AND DESCRIPTION Hardy Road

SIZE OF LOT 3 Acres m/l TYPE BLDG. 3 or 4 Bedrooms

THE SYSTEM INSTALLED UNDER THIS APPLICATION IS ACCEPTABLE ONLY UNTIL PUBLIC FACILITIES BECOME AVAILABLE.

I FULLY UNDERSTAND THE FEE CONNECTED WITH THE FILING OF THIS PERC TEST APPLICATION IS NON-REFUNDABLE UNDER

ANY CIRCUMSTANCES.

SIGNATURE OF APPLICANT /s/ Wayne C. Hough

APPROVED BY _____ FOR _____ DATE 12/1/80

REJECTED BY _____ FOR _____ DATE _____

HOLD PENDING FURTHER TESTS _____ DATE _____

REASONS FOR REJECTION OR HOLDING 2/6/80 OK PER MR. MORGAN@OFFICE - A.M.

Shallow systems 4' maximum depth. 2/11/80 System 3 1/2 - 10 1/2 (H)
hole.
C.B.S.

THIS IS NOT A PERMIT

OLD #12

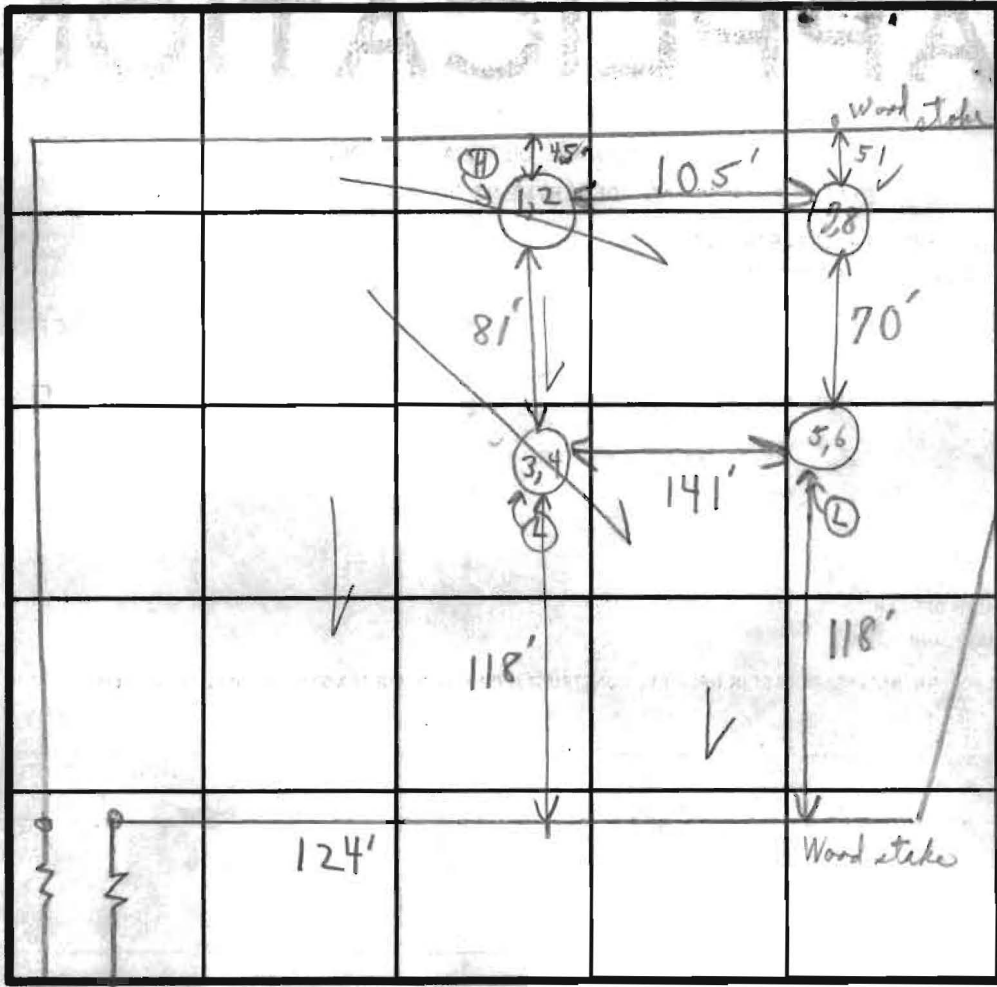

SOIL PROFILE
SEE EACH HOLE BELOW

INDICATE NORTH - NAME ADJOINING ROADWAY AS BASE LINE.

WOOD CAMP ROAD

SOIL - PROFILE	DATE	TEST NO.	DEPTH	PRE-WET		TEST - 1" DROP		TIME
				START	STOP	START	STOP	
1'-3 1/2" CLAY	2/5/80	1	3 1/2'	2:47	2:52	2:52	2:59	7m
3 1/2'-11 1/2" LOAM		2	11 1/2'	3:06	3:13	3:13	3:20	7m
1'-4" CLAY		3	4'	2:36	2:41	2:41	2:47	6m
4'-12 1/2" LOAM		4	12 1/2'	2:36	2:03	2:03	2:10	1/2" X
1'-5" CLAY		5	5'	2:52	3:01	3:01	3:18	17m
5'-14" LOAM + CLAY		6	14'	: Water @		14':	X: X	X
1'-4" CLAY		7	4'	2:50	2:55	2:55	3:01	6m
4'-12 1/2" LOAM		8	12 1/2'	3:05	3:12	3:12	3:28	16m
		5C	9 1/2'	3:52	4:02	4:02	4:19	17m
		5B	10 1/2'	3:27	3:50	3:50	4:13	23
		4B	8'	3:40	3:48	3:48	4:16	28m

175 per bed
9
40
54
9 1/2 7
15

NO LOT LINE } HOLD FOR CERTIFIED HOLESPLATT FEB 1979
DISTANCES } TESTS IN OPEN COPY GIVEN PENNY

TYPE OF SOIL: C.B.S. } DENNY + ASS.T.
TESTED BY: ALSO PRESENT

12/14/79
5

APPLICATION

A 29815

SEWAGE DISPOSAL TESTING

STATE OF MARYLAND · DEPARTMENT OF HEALTH AND MENTAL HYGIENE

P _____

HOWARD COUNTY HEALTH DEPARTMENT
ENVIRONMENTAL HEALTH SERVICES
P.O. BOX 476 ELLICOTT, MARYLAND 21043
TELEPHONE: 992-2330

DISTRICT 4th.

DATE 5/8/79

TO: THE COUNTY HEALTH OFFICER
ELLICOTT CITY, MARYLAND

I, HEREBY, APPLY FOR THE NECESSARY TEST IN ORDER TO CONSTRUCT (OR RECONSTRUCT) A SEWAGE DISPOSAL SYSTEM.

PROPERTY OWNER Wayne C. Hough
ADDRESS 17740 Hardy Road PHONE Boender Associates
Mt. Airy, Md. 21771 465-7777

PROPERTY LOCATION:
SUBDIVISION Woodcamp Farms LOT NO. 11, Section 1
ROAD AND DESCRIPTION Hardy Road

SIZE OF LOT 3 Acres m/1 TYPE BLDG. 3 or 4 Bedrooms

THE SYSTEM INSTALLED UNDER THIS APPLICATION IS ACCEPTABLE ONLY UNTIL PUBLIC FACILITIES BECOME AVAILABLE.

I FULLY UNDERSTAND THE FEE CONNECTED WITH THE FILING OF THIS PERC TEST APPLICATION IS NON-REFUNDABLE UNDER ANY CIRCUMSTANCES.

SIGNATURE OF APPLICANT /s/ Wayne C. Hough

APPROVED BY _____ FOR _____ DATE _____

REJECTED BY _____ FOR _____ DATE _____

HOLD PENDING FURTHER TESTS _____ DATE _____

REASONS FOR REJECTION OR HOLDING _____

THIS IS NOT A PERMIT

11

SOIL PROFILE

0'

INDICATE NORTH - NAME ADJOINING ROADWAY AS BASE LINE.

DATE	TEST NO.	DEPTH	PRE-WET		TEST - 1" DROP		TIME
			START	STOP	START	STOP	

REMARKS _____

TYPE OF SOIL _____

TESTED BY _____ ALSO PRESENT _____

Permit
5-14-79

APPLICATION

A 29814
P _____

SEWAGE DISPOSAL TESTING

STATE OF MARYLAND - DEPARTMENT OF HEALTH AND MENTAL HYGIENE

HOWARD COUNTY HEALTH DEPARTMENT
ENVIRONMENTAL HEALTH SERVICES

P.O. BOX 476 ELLICOTT, MARYLAND 21043
TELEPHONE: 992-2330

DISTRICT 4th.
DATE 5/8/79

TO: THE COUNTY HEALTH OFFICER
ELLICOTT CITY, MARYLAND

I, HEREBY, APPLY FOR THE NECESSARY TEST IN ORDER TO CONSTRUCT (OR RECONSTRUCT) A SEWAGE DISPOSAL SYSTEM.

PROPERTY OWNER Wayne C. Hough
17740 Hardy Road
ADDRESS Mt. Airy, Md. 21771 PHONE Boender Associates
465-7777

PROPERTY LOCATION

SUBDIVISION Woodcamp Farms LOT NO. 10, Section 1
ROAD AND DESCRIPTION Hardy Road

SIZE OF LOT 3 Acres m/1 TYPE BLDG. 3 or 4 Bedrooms

THE SYSTEM INSTALLED UNDER THIS APPLICATION IS ACCEPTABLE ONLY UNTIL PUBLIC FACILITIES BECOME AVAILABLE.

I FULLY UNDERSTAND THE FEE CONNECTED WITH THE FILING OF THIS PERC TEST APPLICATION IS NON-REFUNDABLE UNDER

ANY CIRCUMSTANCES.

SIGNATURE OF APPLICANT /s/ Wayne C. Hough

APPROVED BY _____ FOR _____ DATE _____

REJECTED BY _____ FOR _____ DATE _____

HOLD PENDING FURTHER TESTS _____ DATE _____

REASONS FOR REJECTION OR HOLDING _____

THIS IS NOT A PERMIT

10

SOIL PROFILE

0'

INDICATE NORTH - NAME ADJOINING ROADWAY AS BASE LINE.

DATE	TEST NO.	DEPTH	PRE-WET		TEST - 1" DROP		TIME
			START	STOP	START	STOP	

REMARKS _____

TYPE OF SOIL _____

TESTED BY _____ ALSO PRESENT _____

Permit
5-14-79

APPLICATION

SEWAGE DISPOSAL TESTING

A 29813

STATE OF MARYLAND - DEPARTMENT OF HEALTH AND MENTAL HYGIENE

P _____

HOWARD COUNTY HEALTH DEPARTMENT
ENVIRONMENTAL HEALTH SERVICES

P.O. BOX 476 ELLICOTT, MARYLAND 21043
TELEPHONE: 992-2330

DISTRICT 4th.

DATE 5/8/79

TO: THE COUNTY HEALTH OFFICER
ELLICOTT CITY, MARYLAND

I, HEREBY, APPLY FOR THE NECESSARY TEST IN ORDER TO CONSTRUCT (OR RECONSTRUCT) A SEWAGE DISPOSAL SYSTEM.

PROPERTY OWNER Wayne C. Hough
ADDRESS 17740 Hardy Road Boender Associates
Mt. Airy, Md. 21771 PHONE 465-7777

PROPERTY LOCATION

SUBDIVISION Woodcamp Farms LOT NO. 9, Section 1

ROAD AND DESCRIPTION Hardy Road

SIZE OF LOT 3 Acres m/1 TYPE BLDG. 3 or 4 Bedrooms

THE SYSTEM INSTALLED UNDER THIS APPLICATION IS ACCEPTABLE ONLY UNTIL PUBLIC FACILITIES BECOME AVAILABLE.

I FULLY UNDERSTAND THE FEE CONNECTED WITH THE FILING OF THIS PERC TEST APPLICATION IS NON-REFUNDABLE UNDER ANY CIRCUMSTANCES.

SIGNATURE OF APPLICANT /s/ Wayne C. Hough

APPROVED BY _____ FOR _____ DATE _____

REJECTED BY _____ FOR _____ DATE _____

HOLD PENDING FURTHER TESTS _____ DATE _____

REASONS FOR REJECTION OR HOLDING _____

THIS IS NOT A PERMIT

9

SOIL PROFILE

0'

INDICATE NORTH - NAME ADJOINING ROADWAY AS BASE LINE.

DATE	TEST NO.	DEPTH	PRE-WET		TEST - 1" DROP		TIME
			START	STOP	START	STOP	

REMARKS _____

TYPE OF SOIL _____

TESTED BY _____ ALSO PRESENT _____

Permit
5-14-79

APPLICATION

A 29812
P _____

SEWAGE DISPOSAL TESTING

STATE OF MARYLAND - DEPARTMENT OF HEALTH AND MENTAL HYGIENE

HOWARD COUNTY HEALTH DEPARTMENT
ENVIRONMENTAL HEALTH SERVICES
P.O. BOX 476 ELLICOTT, MARYLAND 21043
TELEPHONE: 992-2330

DISTRICT 4th.
DATE 5/8/79

TO: THE COUNTY HEALTH OFFICER
ELLICOTT CITY, MARYLAND

I, HEREBY, APPLY FOR THE NECESSARY TEST IN ORDER TO CONSTRUCT (OR RECONSTRUCT) A SEWAGE DISPOSAL SYSTEM.

PROPERTY OWNER Wayne C. Hough
17740 Hardy Road Boender Associates
Mt. Airy, Md. 21771 465-7777
ADDRESS _____ PHONE _____

PROPERTY LOCATION:

SUBDIVISION Woodcamp Farms LOT NO. 8, Section 1

ROAD AND DESCRIPTION Hardy Road

SIZE OF LOT 3 Acres m/1 TYPE BLDG. 3 or 4 Bedrooms

THE SYSTEM INSTALLED UNDER THIS APPLICATION IS ACCEPTABLE ONLY UNTIL PUBLIC FACILITIES BECOME AVAILABLE.

I FULLY UNDERSTAND THE FEE CONNECTED WITH THE FILING OF THIS PERC TEST APPLICATION IS NON-REFUNDABLE UNDER ANY CIRCUMSTANCES.

SIGNATURE OF APPLICANT /s/ Wayne C. Hough

APPROVED BY _____ FOR _____ DATE _____

REJECTED BY _____ FOR _____ DATE _____

HOLD PENDING FURTHER TESTS _____ DATE _____

REASONS FOR REJECTION OR HOLDING _____

THIS IS NOT A PERMIT

8

SOIL PROFILE

0

INDICATE NORTH - NAME ADJOINING ROADWAY AS BASE LINE.

DATE	TEST NO.	DEPTH	PRE-WET		TEST - 1" DROP		TIME
			START	STOP	START	STOP	

REMARKS _____

TYPE OF SOIL _____

TESTED BY _____ ALSO PRESENT _____

APPLICATION

SEWAGE DISPOSAL TESTING

STATE OF MARYLAND - DEPARTMENT OF HEALTH AND MENTAL HYGIENE

A 29811
P _____

HOWARD COUNTY HEALTH DEPARTMENT
ENVIRONMENTAL HEALTH SERVICES

P.O. BOX 476 ELLICOTT, MARYLAND 21043
TELEPHONE: 992-2330

DISTRICT 4th.

DATE 5/8/79

TO: THE COUNTY HEALTH OFFICER
ELLICOTT CITY, MARYLAND

I, HEREBY, APPLY FOR THE NECESSARY TEST IN ORDER TO CONSTRUCT (OR RECONSTRUCT) A SEWAGE DISPOSAL SYSTEM.

PROPERTY OWNER Wayne C. Hough
17740 Hardy Road Boender Associates
ADDRESS Mt. Airy, Md. 21771 PHONE 465-7777

PROPERTY LOCATION:

SUBDIVISION Woodcamp Farms LOT NO. 7, Section 1

ROAD AND DESCRIPTION Hardy Road

SIZE OF LOT 3 Acres m/1 TYPE BLDG. 3 or 4 Bedrooms

THE SYSTEM INSTALLED UNDER THIS APPLICATION IS ACCEPTABLE ONLY UNTIL PUBLIC FACILITIES BECOME AVAILABLE.

I FULLY UNDERSTAND THE FEE CONNECTED WITH THE FILING OF THIS PERC TEST APPLICATION IS NON-REFUNDABLE UNDER ANY CIRCUMSTANCES.

SIGNATURE OF APPLICANT /s/ Wayne C. Hough

APPROVED BY _____ FOR _____ DATE _____

REJECTED BY _____ FOR _____ DATE _____

HOLD PENDING FURTHER TESTS _____ DATE _____

REASONS FOR REJECTION OR HOLDING _____

THIS IS NOT A PERMIT

Permit
5-14-79

APPLICATION

SEWAGE DISPOSAL TESTING

A 29810

STATE OF MARYLAND - DEPARTMENT OF HEALTH AND MENTAL HYGIENE

P _____

HOWARD COUNTY HEALTH DEPARTMENT
ENVIRONMENTAL HEALTH SERVICES

P.O. BOX 476 ELLICOTT, MARYLAND 21043
TELEPHONE: 992-2330

DISTRICT 4th.

DATE 5/8/79

TO: THE COUNTY HEALTH OFFICER
ELLICOTT CITY, MARYLAND

I, HEREBY, APPLY FOR THE NECESSARY TEST IN ORDER TO CONSTRUCT (OR RECONSTRUCT) A SEWAGE DISPOSAL SYSTEM.

PROPERTY OWNER Wayne C. Hough
ADDRESS 17740 Hardy Road PHONE Boender Associates
Mt. Airy, Md. 21771 465-7777

PROPERTY LOCATION
SUBDIVISION Woodcamp Farms LOT NO. 6, Section 1
ROAD AND DESCRIPTION Hardy Road

SIZE OF LOT 3 Acres m/1 TYPE BLDG. 3 or 4 Bedrooms

THE SYSTEM INSTALLED UNDER THIS APPLICATION IS ACCEPTABLE ONLY UNTIL PUBLIC FACILITIES BECOME AVAILABLE.

I FULLY UNDERSTAND THE FEE CONNECTED WITH THE FILING OF THIS PERC TEST APPLICATION IS NON-REFUNDABLE UNDER

ANY CIRCUMSTANCES.

SIGNATURE OF APPLICANT /s/ Wayne C. Hough

APPROVED BY _____ FOR _____ DATE _____

REJECTED BY _____ FOR _____ DATE _____

HOLD PENDING FURTHER TESTS _____ DATE _____

REASONS FOR REJECTION OR HOLDING _____

THIS IS NOT A PERMIT

APPLICATION

Permit
5-14-79

SEWAGE DISPOSAL TESTING

A 29809

STATE OF MARYLAND · DEPARTMENT OF HEALTH AND MENTAL HYGIENE

P _____

HOWARD COUNTY HEALTH DEPARTMENT
ENVIRONMENTAL HEALTH SERVICES
P.O. BOX 476 ELLICOTT, MARYLAND 21043
TELEPHONE: 992-2330

DISTRICT 4th.

DATE 5/8/79

TO: THE COUNTY HEALTH OFFICER
ELLICOTT CITY, MARYLAND

I, HEREBY, APPLY FOR THE NECESSARY TEST IN ORDER TO CONSTRUCT (OR RECONSTRUCT) A SEWAGE DISPOSAL SYSTEM.

PROPERTY OWNER Wayne C. Hough
17740 Hardy Road
ADDRESS Mt. Airy, Md. 21771 Boender Associates
PHONE 465-7777

PROPERTY LOCATION:
SUBDIVISION Woodcamp Farms LOT NO. 5, Section 1
ROAD AND DESCRIPTION Hardy Road
SIZE OF LOT 3 Acres m/l TYPE BLDG. 3 or 4 Bedrooms

THE SYSTEM INSTALLED UNDER THIS APPLICATION IS ACCEPTABLE ONLY UNTIL PUBLIC FACILITIES BECOME AVAILABLE.

I FULLY UNDERSTAND THE FEE CONNECTED WITH THE FILING OF THIS PERC TEST APPLICATION IS NON-REFUNDABLE UNDER ANY CIRCUMSTANCES.

SIGNATURE OF APPLICANT /s/ Wayne C. Hough

APPROVED BY _____ FOR _____ DATE _____

REJECTED BY _____ FOR _____ DATE _____

HOLD PENDING FURTHER TESTS _____ DATE _____

REASONS FOR REJECTION OR HOLDING 5/21/79 - HOLD FOR WET SEASON R/H
5/22/79 Held for Review DM said Repeal in Wet Season R/H.

THIS IS NOT A PERMIT

58

①

SOIL PROFILE

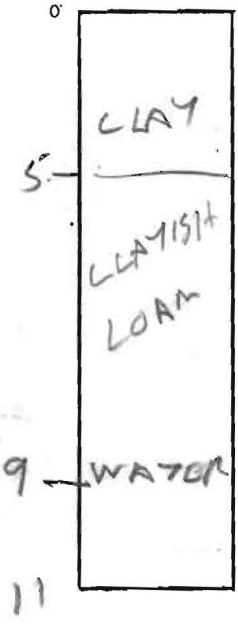

INDICATE NORTH - NAME ADJOINING ROADWAY AS BASE LINE.

DATE	TEST NO.	DEPTH	PRE-WET		TEST - 1" DROP		TIME
			START	STOP	START	STOP	
5/21/79	IV	11	See Soil WATER	Profile	9 FT.		

REMARKS _____

TYPE OF SOIL _____

TESTED BY BH

ALSO PRESENT DENNY & GARY

April 2, 1986

Johnny Hamilton
Hamilton Homes
P. O. Box 10
Monrovia, Maryland 21770

RE: Percolation Testing
Proposed Subdivision Lot 8
Woodcamp Farms
Woodcamp Road

Dear Mr. Hamilton:

This is to advise you that percolation testing conducted March 21, 1986 at the above referenced property was unsuccessful for purposes of subdividing this property.

The originally approved septic area on this property remains acceptable for one building site. However, the remainder of the property was determined to be unsuitable for development or a septic system. Much of the property is unbuildable because of the presence of a flood plain; the remaining higher ground was found not suitable due to slow percolation times and a high water table.

If you have any questions relative to this matter, please call me at 461-9933.

Very truly yours,

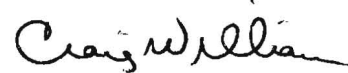

Craig Williams, Director
Water and Sewerage Program

CW:JR

HOWARD COUNTY HEALTH DEPARTMENT

JOYCE M. BOYD, M.D., M.P.H.
COUNTY HEALTH OFFICER



Bureau of Environmental Health
3525 Ellicott Mills Drive
Ellicott City, Maryland 21043

Director - 461-9956
Water & Sewerage, Permits - 461-9933
Community Environmental Health - 461-9944
Technical Services - 461-9955

October 9, 1986

McGill-Yerman Realtors
Suite 11
Ryland Building
Columbia, Maryland 21044

Attention: Cliffie McComber

RE: Lot 8 Woodcamp Farms
End of Woodcamp Road
(26 Acres)

Dear Ms. McComber:

This is to advise that the above referenced property passed the standard percolation test February 5, 1980 and is considered a buildable lot.

Only one location on this property tested satisfactorily; the house site is limited to those locations that can achieve gravity flow of sewage to the approved area.

If you have any questions relative to this matter, please call me at 461-9933,

Very truly yours,

Craig Williams, Director
Water and Sewerage Program

CW:JR