

Building Permit Application

Howard County Maryland
Department of Inspections, Licenses and Permits
3430 Court House Drive
Permits: 410-313-2455
www.howardcountymd.gov

Date Received: _____

Permit No.: _____

Building Address: 3680 Woodbine Rd
 City: Woodbine State: MD Zip Code: 21797
 Suite/Apt. # _____ SDP/WP/BA #: _____
 Census Tract: _____ Subdivision: 0000 - Woodbine
 Section: _____ Area: _____ Lot: _____
 Tax Map: 0017 Parcel: 0061 Grid: 0024
 Zoning: _____ Map Coordinates: _____ Lot Size: 30.24 AC

Existing Use: SFD
 Proposed Use: SFD With Solar
 Estimated Construction Cost: \$78,000
 Description of Work: Install 47 ground mounted solar panels, 12.18 kW

Occupant or Tenant: _____
 Was tenant space previously occupied? Yes No
 Contact Name: _____
 Address: _____
 City: _____ State: _____ Zip Code: _____
 Phone: _____ Fax: _____
 Email: _____

Commercial Building Characteristics	Residential Building Characteristics	
Height:	<input checked="" type="checkbox"/> SF Dwelling <input type="checkbox"/> SF Townhouse	
No. of stories:	<u>Depth</u>	<u>Width</u>
Gross area, sq. ft./floor:	1 st floor:	
	2 nd floor:	
Area of construction (sq. ft.):	Basement:	
	<input type="checkbox"/> Finished Basement	
Use group:	<input type="checkbox"/> Unfinished Basement	
	<input type="checkbox"/> Crawl Space	
Construction type:	<input type="checkbox"/> Slab on Grade	
<input type="checkbox"/> Reinforced Concrete	No. of Bedrooms:	
<input type="checkbox"/> Structural Steel	<u>Multi-family Dwelling</u>	
<input type="checkbox"/> Masonry	No. of efficiency units:	
<input type="checkbox"/> Wood Frame	No. of 1 BR units:	
<input type="checkbox"/> State Certified Modular	No. of 2 BR units:	
	No. of 3 BR units:	
	Other Structure:	
	Dimensions:	
<input checked="" type="checkbox"/> Roadside Tree Project Permit	Footings:	
<input type="checkbox"/> Yes <input checked="" type="checkbox"/> No	Roof:	
Roadside Tree Project Permit #	<input type="checkbox"/> State Certified Modular	
	<input type="checkbox"/> Manufactured Home	

Property Owner's Name: Olive + Thulman Waffew
 Address: 3680 Woodbine Rd
 City: Woodbine State: MD Zip Code: 21797
 Phone: 410-917-0671 Fax: _____
 Email: _____

Applicant's Name & Mailing Address. (If other than stated herein)
 Applicant's Name: _____
 Address: _____
 City: _____ State: _____ Zip Code: _____
 Phone: _____ Fax: _____
 Email: _____

Contractor Company: Solar Energy World
 Contact Person: John Stokes
 Address: 5181 Main St
 City: Elkridge State: MD Zip Code: 21075
 License No.: MHC-127353
 Phone: 410-579-7087 Fax: _____
 Email: JStokes@solarenergyworld.com

Engineer/Architect Company: _____
 Responsible Design Prof.: _____
 Address: _____
 City: _____ State: _____ Zip Code: _____
 Phone: _____ Fax: _____
 Email: _____

Utilities	
<u>Water Supply</u>	
<input type="checkbox"/> Public	
<input checked="" type="checkbox"/> Private	
<u>Sewage Disposal</u>	
<input type="checkbox"/> Public	
<input checked="" type="checkbox"/> Private	
Electric: <input type="checkbox"/> Yes <input type="checkbox"/> No	
Gas: <input type="checkbox"/> Yes <input type="checkbox"/> No	
<u>Heating System</u>	
<input checked="" type="checkbox"/> Electric <input type="checkbox"/> Oil	
<input type="checkbox"/> Natural Gas <input type="checkbox"/> Propane Gas	
<input type="checkbox"/> Other:	
<u>Sprinkler System:</u>	
<input type="checkbox"/> Yes <input checked="" type="checkbox"/> No	
Grading Permit Number: _____	
Building Shelf Permit Number: _____	

THE UNDERSIGNED HEREBY CERTIFIES AND AGREES AS FOLLOWS: (1) THAT HE/SHE IS AUTHORIZED TO MAKE THIS APPLICATION; (2) THAT THE INFORMATION IS CORRECT; (3) THAT HE/SHE WILL COMPLY WITH ALL REGULATIONS OF HOWARD COUNTY WHICH ARE APPLICABLE THERE TO; (4) THAT HE/SHE WILL PERFORM NO WORK ON THE ABOVE REFERENCED PROPERTY NOT SPECIFICALLY DESCRIBED IN THIS APPLICATION; (5) THAT HE/SHE GRANTS COUNTY OFFICIALS THE RIGHT TO ENTER ONTO THIS PROPERTY FOR THE PURPOSE OF INSPECTING THE WORK PERMITTED AND POSTING NOTICES.

Applicant's Signature: _____
 Email Address: JStokes@solarenergyworld.com
 Title/Company: Solar Energy World

Print Name: _____
 Date: _____

Checks Payable to: DIRECTOR OF FINANCE OF HOWARD COUNTY
 PLEASE WRITE NEATLY & LEGIBLY
 -FOR OFFICE USE ONLY-

AGENCY	DATE	SIGNATURE OF APPROVAL
State Highways		
Building Officials		
PSZA (Zoning)		
PSZA (Engineering)		
Health	<u>10/29/18</u>	<u>H. Oswald</u>

Is Sediment Control approval required for Issuance? Yes No
 CONTINGENCY CONSTRUCTION START

DPZ SETBACK INFORMATION
Front:
Rear:
Side:
Side St.:
All minimum setbacks met? <input type="checkbox"/> Yes <input type="checkbox"/> No
Is Entrance Permit Required? <input type="checkbox"/> Yes <input type="checkbox"/> No
Historic District? <input type="checkbox"/> Yes <input type="checkbox"/> No
Lot Coverage for New Town Zone:
SDP/Red-line approval date:

Filing Fee	\$
Permit Fee	\$
Tech Fee	\$
Excise Tax	\$
PSFS	\$
Guaranty Fund	\$
Add'l per Fee	\$
Total Fees	\$
Sub- Total Paid	\$
Balance Due	\$
Check	#

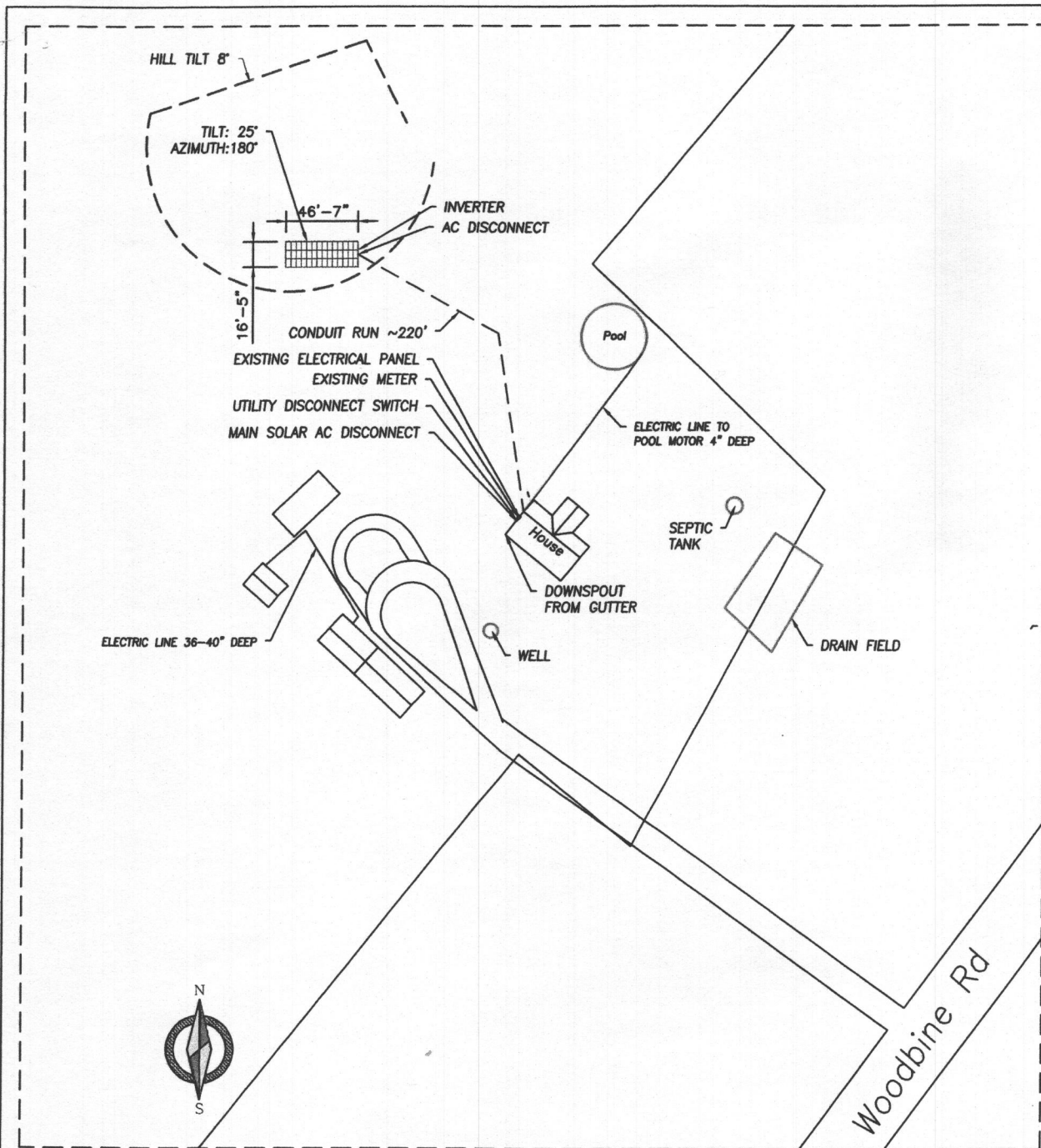

SITE PLAN
Scale: 1" = 100'

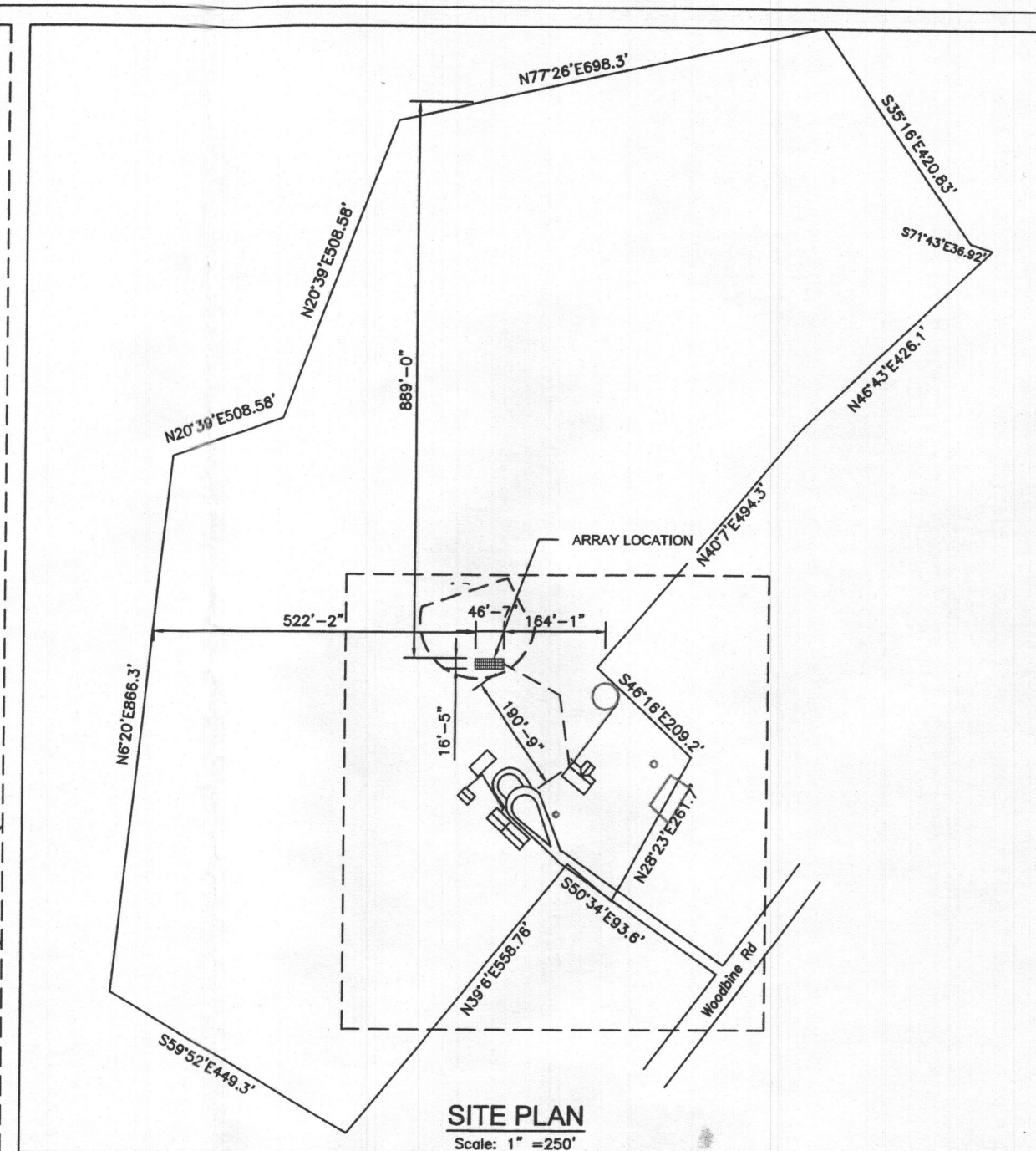

SITE PLAN
Scale: 1" = 250'

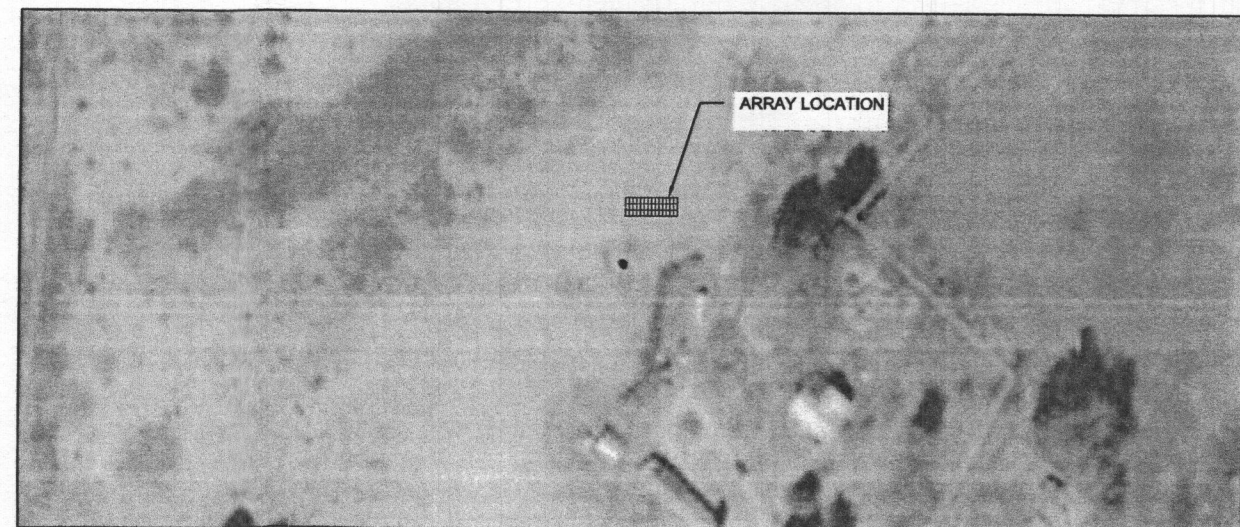

APPROVED
WALK-THRU BUILDING PERMIT
 BP# _____ A# _____
 APP. SAN H. Oswald DATE: 10/29/18
 DESC. OF WORK: Install 42 ground mounted solar panels

NOTES:

1. THIS DRAWING IS TO PROVIDE REFERENCE FOR THE INSTALLATION OF GROUND MOUNT PHOTOVOLTAIC ARRAYS.
2. THE SYSTEM SHALL INCLUDE [42] LONGI Green Energy Technology Co Ltd LR6-60-290M
3. PROPOSED ARRAYS SHALL COVER APROX. 768.28 SQ. FEET OF PROPERTY.

General Notes

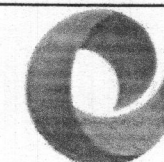

SolarEnergyWorld
Because Tomorrow Matters
 Solar Energy World LLC.
 5681 Main Street
 Elkridge, MD 21075
 (888) 497-3233

Disclaimer:
 This drawing is the property of Solar Energy World Inc. The information herein contained shall be used for the sole benefit of Solar Energy World. It shall not be disclosed to others outside the recipient's organization, in whole or in part, without the written permission of Solar Energy World, except in connection with the sale and use of the respective Solar Energy equipment.

Stamp

Project Name and Address

Thurman & Valerie Warfield (Sunnova)
 3680 Woodbine Rd
 Woodbine, MD 21797
 12.18 kW

Drawn by
AAA

Date
11-OCT-2018

Scale
AS NOTED

Sheet

A001