



# APPLICATION

## FOR PERCOLATION TESTING AND SITE EVALUATION

TEST DATE(S) \_\_\_\_\_ TEST TIME \_\_\_\_\_

AP 528520

AGENCY REVIEW: \_\_\_\_\_

DATE \_\_\_\_\_

DO NOT WRITE ABOVE THIS LINE

I HEREBY APPLY FOR THE NECESSARY TESTING/EVALUATION PRIOR TO ISSUANCE OF SEWAGE DISPOSAL SYSTEM PERMIT(S) TO:

CHECK AS NEEDED:

- ☐ CONSTRUCT NEW SEPTIC SYSTEM(S)  
☐ REPAIR/ADD TO AN EXISTING SEPTIC SYSTEM  
☒ REPLACE AN EXISTING SEPTIC SYSTEM

CHECK ONE:

- ☐ CREATE NEW LOT(S)  
☐ BUILD ON AN EXISTING LOT IN A SUBDIVISION  
☐ BUILD ON AN EXISTING PARCEL OF RECORD

CHECK AS NEEDED:

- ☐ NEW STRUCTURE(S)  
☐ ADDITION TO AN EXISTING STRUCTURE  
☒ REPLACE AN EXISTING STRUCTURE

IS THE PROPERTY WITHIN 2500' OF ANY RESERVOIR?

- ☐ YES  
☒ NO

THE TYPE OF STRUCTURE IS:

- ☐ RESIDENTIAL WITH \_\_\_\_\_ PROPOSED BEDROOMS IN THE COMPLETED STRUCTURE (NOTE *UNKNOWN* IF APPROPRIATE)  
☐ COMMERCIAL (PROVIDE DETAIL OF NUMBERS AND TYPES OF EMPLOYEES/ CUSTOMERS ON ACCOMPANYING PLAN)  
☐ INSTITUTIONAL/GOVERNMENT (PROVIDE DETAIL OF NUMBERS AND TYPES OF EMPLOYEES/USERS ON ACCOMPANYING PLAN)

PROPERTY OWNER(S) James Long

DAYTIME PHONE \_\_\_\_\_ CELL \_\_\_\_\_ FAX \_\_\_\_\_

MAILING ADDRESS 6994 Westcott Place Clarksville MD 21029  
STREET CITY/TOWN STATE ZIP

APPLICANT Wilson Hobbs

DAYTIME PHONE \_\_\_\_\_ CELL \_\_\_\_\_ FAX \_\_\_\_\_

MAILING ADDRESS 12160 Hall Shop Road \_\_\_\_\_  
STREET CITY/TOWN STATE ZIP

APPLICANT'S ROLE: DEVELOPER BUILDER BUYER RELATIVE/FRIEND REALTOR CONSULTANT

PROPERTY LOCATION

SUBDIVISION/PROPERTY NAME \_\_\_\_\_ LOT NO. \_\_\_\_\_

PROPERTY ADDRESS \_\_\_\_\_  
STREET TOWN/POST OFFICE

TAX MAP PAGE(S) \_\_\_\_\_ GRID \_\_\_\_\_ PARCEL(S) \_\_\_\_\_ PROPOSED LOT SIZE \_\_\_\_\_

AS APPLICANT, I UNDERSTAND THE FOLLOWING: THE SYSTEM INSTALLED SUBSEQUENT TO THIS APPLICATION IS ACCEPTABLE ONLY UNTIL PUBLIC SEWERAGE IS AVAILABLE. THIS APPLICATION IS COMPLETE WHEN ALL APPLICABLE FEES AND A SUITABLE SITE PLAN HAVE BEEN RECEIVED. I ACCEPT THE RESPONSIBILITY FOR COMPLIANCE WITH ALL M.O.S.H.A. AND "MISS UTILITY" REQUIREMENTS. APPROVAL IS BASED UPON SATISFACTORY REVIEW OF A PERC CERTIFICATION PLAN.

TEST RESULTS WILL BE MAILED TO APPLICANT.

SIGNATURE OF APPLICANT \_\_\_\_\_

HOWARD COUNTY HEALTH DEPARTMENT, BUREAU OF ENVIRONMENTAL HEALTH, WELL AND SEPTIC PROGRAM  
3525-H ELLICOTT MILLS DRIVE, ELLICOTT CITY, MARYLAND 21043-4544 (410) 313-1771 FAX (410) 313-2648  
TDD (410) 313-2323 TOLL FREE 1-877-4MD-DHMH

AP (A)

1' Topsoil  
 Or Br Cl Loam and Red Br Loam  
 4.5' Or Br Sa Cl Loam and Red Br Loam  
 55'-6' Or and Red Sa Loam  
 6.5' Red Br Loamy Sa  
 14' Water

(B)

1' Topsoil  
 Moderately Dense Cl Loam - Sa Cl Loam  
 2.5'-3' Red Br Dense Si Cl Loam  
 3.5'-4' Red Br Loam  
 6.5'-7' Red Br Loamy Sa  
 10' Caving  
 11.5' Water

(C)

1' Topsoil  
 Or Br Cl Loam, 30% Rock  
 25'-3' Or Br Sa Cl Loam  
 4' Red and Or Br Loam  
 6' Mottled Or and Light Br Si Loam  
 10.5' Caving  
 12' Water

See Separate Sheet  
 For Hole Locations

Water Levels Are Lower  
 Than Normal Wet Season  
 Levels At This Time

DATE	TEST #	DEPTH	START	BREAK 1" DROP	STOP 2" DROP	TIME OF 2nd INCH	P/F/H
4/2/08	A	6'/14.5'	11:22:30	11:36	11:56	20	P
	B	5'/14'	12:09:30	~1/2" in 20 min			F
		6'	12:38	~7/8" in 30 min			F
	C	2.5'/13.5'	1:22	Pulled After 2 Hours			F
	D	10' Visual					F
	E	Water at 10.5'					F
	F	Water at 11'					F
	G	5' Visual					F
	H	seepage at 7', Caving at 9', Water at 10'					F

REMARKS Clay Too Deep For Holes to Be Useful  
 SANITARIAN B. Baker BACKHOE Whitworth OTHERS William Hobbs  
 TEST HOLES USED IN SDA \_\_\_\_\_ AVG. PERC TIME \_\_\_\_\_ SQ. FT/BR \_\_\_\_\_  
 TRENCH WIDTH \_\_\_\_\_ INLET DEPTH \_\_\_\_\_ MAX. BOT DEPTH \_\_\_\_\_ EFFECTIVE SW \_\_\_\_\_

(D)  
 Cl Loams,  
 Mottling  
 Below 3'  
 4'  
 Mottling  
 5.5'-6'  
 Si Loams  
 9  
 Caving  
 Water 10'

(E, F + H)

Similar  
 to Other  
 Holes -  
 Cl Too  
 Deep to  
 Get 4'  
 Buffer

(G)

Cl Loams  
 2.5'  
 Mottling  
 ↓  
 4'  
 Caving  
 Water 5'

Westcott Place

6994  
Westcott Place

NOT TO SCALE

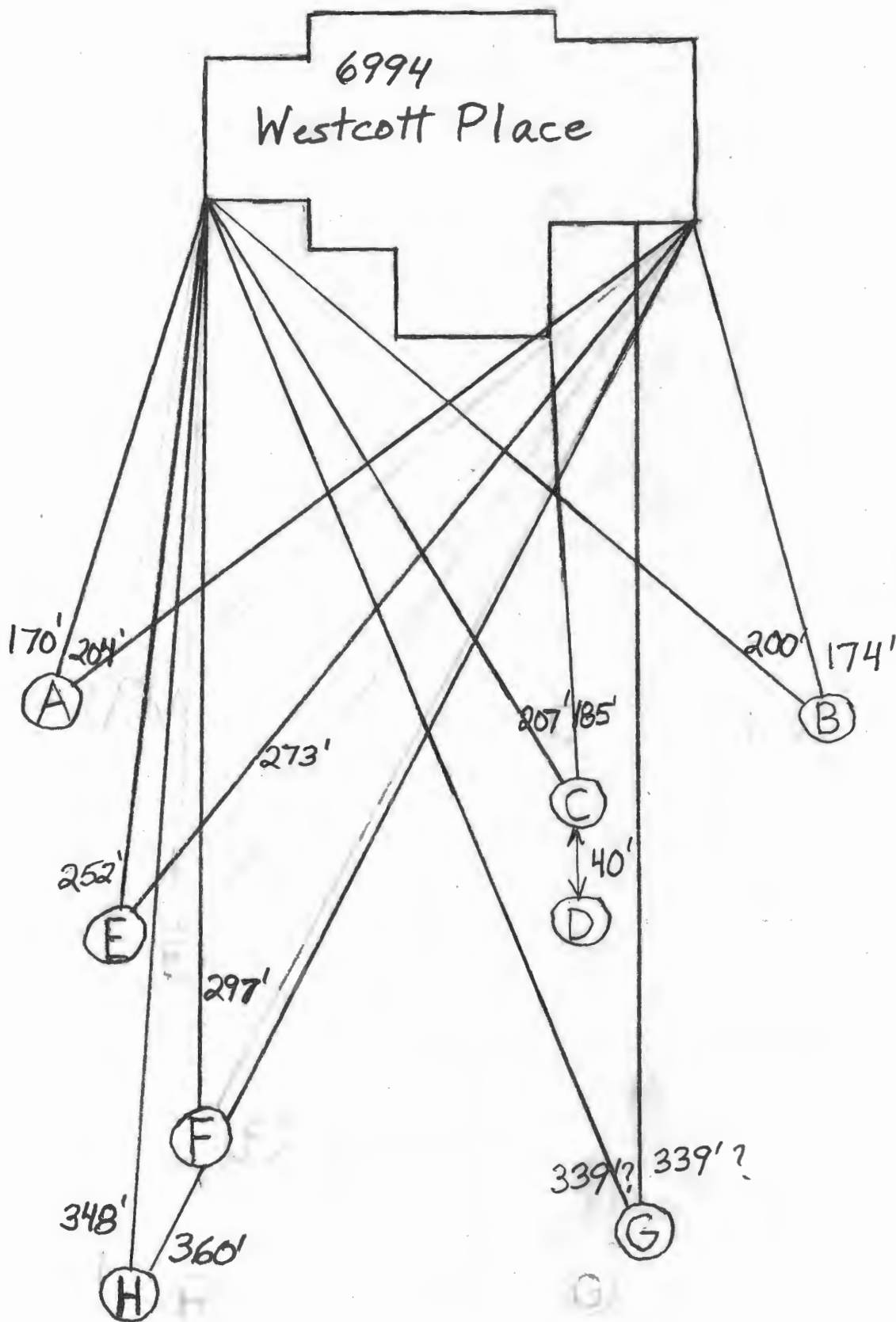

Hall Shop Road

6994 Westcott Lane

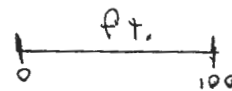



# HOWARD COUNTY HEALTH DEPARTMENT

AS 28520

DATE  
2 / 29 / 08

Received From Wilson L. Hobbs

PHONE # 301-854-2941

12160 Hall Shape Road, Clarksville MD 21029

For Pers Application

☐ CASH

☒ CHECK

NO.

108

for 12170 Hall Shape Rd but on the property  
at 6994 Westcott ~~Place~~ Lane

Five hundred and 00/100 Dollars

\$

506

00

Received By

Mary L. Buggie