

Permits: 410-313-2455
Inspections: 410-313-1810
Automated Line: 410-313-3800

Howard County Building/Fire Permit Application
Department of Inspections, Licenses & Permits
3430 Court House Drive
Ellicott City, MD 21043

Permit Number:

812001947

Building Address: 6601 WHITEGATE RD
CLARKSVILLE MD 21029

Suite/Apt. # _____ SDP/WP/BA #: _____

Census Tract: _____ Subdivision: _____

Section: _____ Area: _____ Lot: _____

Tax Map: _____ Parcel: _____ Grid: _____

Zoning: _____ Map Coordinates: _____ Lot Size: _____

Existing Use: SINGLE DWELLING

Proposed Use: SINGLE DWELLING W/ ADD

Estimated Construction Cost: \$ 65,000.00

Description of Work: Additional Garage, Bedroom, Bathroom & Sunroom
4'x23' and 4'x50'

Occupant or Tenant: Occupant

Was tenant space previously occupied? ☐ Yes ☐ No

Contact Name: _____

Address: _____

City: _____ State: _____ Zip Code: _____

Phone: _____ Fax: _____

Email: _____

Property Owner's Name: IL LEE

Address: 6601 WHITEGATE RD

City: CLARKSVILLE State: MD Zip Code: 21029

Home Phone: 410 733 2788 Work Phone: 202 288 0077

Applicant's Name & Mailing Address, (if other than stated herein):
SANG LEE
5613 TROTTER RD CLARKSVILLE MD

Phone: 410-302-8256 Fax: 21029

Email: shockitect@gmail.com

Contractor Company: Copeland Tech Inc

Contact Person: Sang Lee

Address: 3018 GATEHOUSE CT

City: OLNEY State: MD Zip Code: 20832

License No.: 809 129521

Phone: 410-343-6033 Fax: 410-302-8356

Email: _____

Engineer/Architect Company: _____

Responsible Design Prof.: _____

Address: _____

City: _____ State: _____ Zip Code: _____

Phone: _____ Fax: _____

Email: _____

BUILDING DESCRIPTION - COMMERCIAL	
Building Characteristics	Utilities
Height:	<u>Water Supply</u>
No. of stories:	<input type="checkbox"/> Public
Gross area, sq. ft./floor:	<input type="checkbox"/> Private
	<u>Sewage Disposal</u>
Area of construction (sq. ft.):	<input type="checkbox"/> Public
	<input type="checkbox"/> Private
Use group:	Electric: <input type="checkbox"/> Yes <input type="checkbox"/> No
	Gas: <input type="checkbox"/> Yes <input type="checkbox"/> No
<u>Construction type:</u>	<u>Heating System</u>
<input type="checkbox"/> Reinforced Concrete	<input type="checkbox"/> Electric <input type="checkbox"/> Oil
<input type="checkbox"/> Structural Steel	<input type="checkbox"/> Natural Gas <input type="checkbox"/> Propane Gas
<input type="checkbox"/> Masonry	<u>Sprinkler System:</u>
<input type="checkbox"/> Wood Frame	<input type="checkbox"/> N/A
<input type="checkbox"/> State Certified Modular	<input type="checkbox"/> Full
<input type="checkbox"/> Roadside Tree Project Permit	<input type="checkbox"/> Partial
<input type="checkbox"/> Yes <input type="checkbox"/> No	<input type="checkbox"/> Other Suppression
<u>Roadside Tree Project Permit</u>	No. of Heads:

BUILDING DESCRIPTION - RESIDENTIAL	
Building Characteristics	Utilities
<input checked="" type="checkbox"/> SF Dwelling <input type="checkbox"/> SF Townhouse	<u>Water Supply</u>
<u>Depth</u> <u>Width</u>	<input type="checkbox"/> Public
1 st floor:	<input checked="" type="checkbox"/> Private
2 nd floor:	<u>Sewage Disposal</u>
Basement:	<input type="checkbox"/> Public
<input type="checkbox"/> Finished Basement	<input checked="" type="checkbox"/> Private
<input type="checkbox"/> Unfinished Basement	Electric: <input type="checkbox"/> Yes <input type="checkbox"/> No
<input type="checkbox"/> Crawl Space	Gas: <input type="checkbox"/> Yes <input type="checkbox"/> No
<input checked="" type="checkbox"/> Slab on Grade	<u>Heating System</u>
No. of Bedrooms:	<input type="checkbox"/> Electric
<u>Multi-family Dwelling</u>	<input type="checkbox"/> Oil
No. of efficiency units:	<input type="checkbox"/> Natural Gas
No. of 1 BR units:	<input type="checkbox"/> Propane Gas
No. of 2 BR units:	
No. of 3 BR units:	
Other Structure:	
Dimensions:	
Footings:	<u>Roadside Tree Project Permit</u>
Roof:	<input checked="" type="checkbox"/> Yes <input type="checkbox"/> No
<input type="checkbox"/> State Certified Modular	<u>Roadside Tree Project Permit</u>
<input type="checkbox"/> Manufactured Home	<u>Roadside Tree Project Permit</u>

THE UNDERSIGNED HEREBY CERTIFIES AND AGREES AS FOLLOWS: (1) THAT HE/SHE IS AUTHORIZED TO MAKE THIS APPLICATION; (2) THAT THE INFORMATION IS CORRECT; (3) THAT HE/SHE WILL COMPLY WITH ALL REGULATIONS OF HOWARD COUNTY WHICH ARE APPLICABLE THERETO; (4) THAT HE/SHE WILL PERFORM NO WORK ON THE ABOVE REFERENCED PROPERTY NOT SPECIFICALLY DESCRIBED IN THIS APPLICATION; (5) THAT HE/SHE GRANTS COUNTY OFFICIALS THE RIGHT TO ENTER ONTO THIS PROPERTY FOR THE PURPOSE OF INSPECTING THE WORK PERMITTED AND POSTING NOTICES.

Applicant's Signature: Sang Lee

Email Address: shockitect@gmail.com

Title/Company: I properties LLC

Print Name: Sang Lee

Date: 06/07/2012

Checks Payable to: DIRECTOR OF FINANCE OF HOWARD COUNTY

PLEASE WRITE NEATLY & LEGIBLY
FOR OFFICE USE ONLY

AGENCY	DATE	SIGNATURE OF APPROVAL
State Highways		
Building Officials		
PSZA (Zoning)		
PSZA (Engineering)		
Health	<u>5/1/13</u>	<u>Heidi SRA</u>
Fire Protection		

Is Sediment Control approval required for issuance? ☐ Yes ☐ No

☐ CONTINGENCY CONSTRUCTION START

☐ ONE STOP SHOP

DPZ SETBACK INFORMATION

Front: _____

Rear: _____

Side: _____

Side St.: _____

All minimum setbacks met? ☐ Yes ☐ No

Is Entrance Permit Required? ☐ Yes ☐ No

Historic District? ☐ Yes ☐ No

Lot Coverage for New Town Zone: _____

SDP/Red-line approval date: _____

Filing Fee	\$ <u>25</u>
Permit Fee	\$
Tech Fee	\$
Excise Tax	\$
PSFS	\$
Guaranty Fund	\$
Add'l per Fee	\$
Total Fees	\$
Sub-Total Paid	\$
Balance Due	\$

Check # 1062

Name: Sang Lee
Street Address: ~~5877 Trotter Rd~~ 6601 Whitegate Rd.
City, State, Zip: Clarksville MD 21029
Date: 11/14/2012

~~Amendment~~ Permit # B12001947

Mrs. Shari Logan
Acting Chief, Licenses and Permits Division
Department of Inspections, Licenses and Permits
Howard County Government
3430 Court House Dr
Ellicott City, MD 21043

Dear Mrs. Logan:

I am requesting to ^{raise} ~~amend~~ Permit # B12001947 at
6601 Whitegate Road Clarksville MD 21029 to
Reduce Addition Size from 1700 sqft to
594 sqft with only One Sunroom & One bathroom.

Enclosed:

✓ Fee: \$50
7 Plot Plans
2 Sets of Construction Drawings
Other: _____

If there is anything we can do to assist you, please let me know.

Sincerely,

Check # 1071
Invoice # 209318

Name: Sang Lee
Title: _____

Phone: 410-302-8356

Email: Sangjaenim@gmail.com

- NOTES:
- 1) E.R.L. Information, if shown, was obtained from existing record plat or local agencies and is not guaranteed by NTT, Inc.
 - 2) Building line and/or Flood Zone Information is subject to the interpretation of the originator.
 - 3) NTT, Inc. does not certify to unknown or unrecorded encroachments or overlaps.
 - 4) Property markers NOT found, or guaranteed by this location.
 - 5) Self-coll distance accuracy: 5 ft.
 - 6) Some ground-level objects obscured due to snowfall.

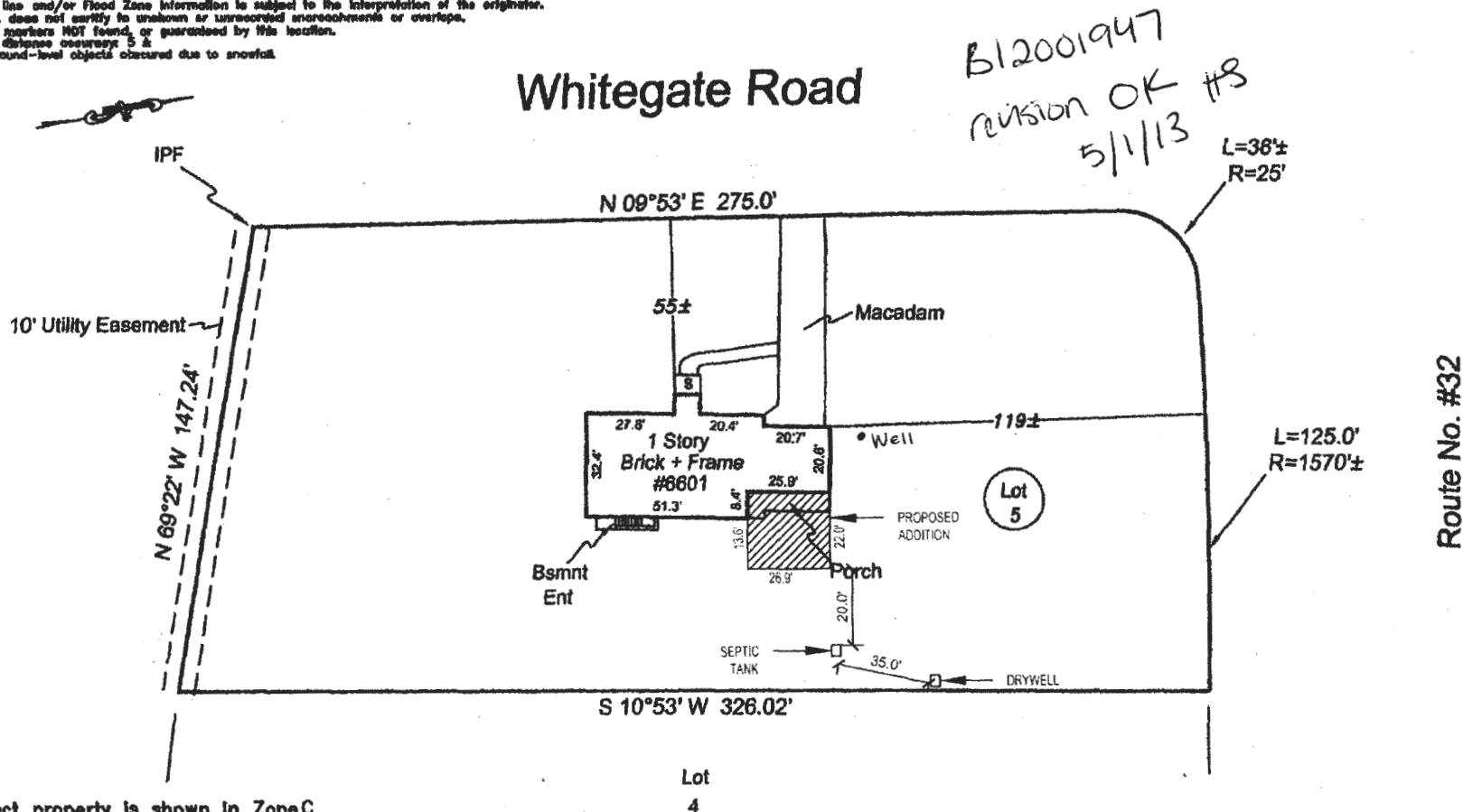

Subject property is shown in Zone C on the FIRM Map of Howard County, Maryland on Community Panel # 240044 0038B. Effective 12-4-86

This is to certify that I have surveyed the property shown hereon, being known as Lot 5, CLARKSVILLE RIDGE and recorded among the land records of Howard County, Maryland in Pl Bk 5 folio 41 for the purpose of locating the improvements thereon.

- * This plat is of benefit to the consumer only insofar as it is required by a lender or a title insurance company or its agent in connection with contemplated transfer, financing, or refinancing purposes.
- * This plat is not to be relied upon for the establishment of location of fences, garages, buildings, or other existing or future structures.
- * This plat does not provide for the accurate identification of property boundary lines, but such identification may not be required for the transfer of title or for securing financing or refinancing.

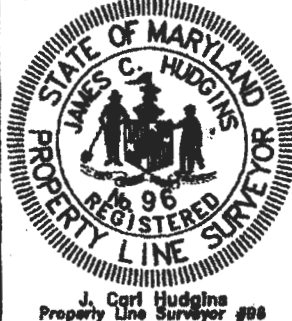

LOCATION DRAWING
6601 Whitegate Road
Howard County, Maryland
Election District No. 05

NTT Associates, Inc.
16205 Old Frederick Road
Mt. Airy, Maryland 21771
Ph. (410)442-2031
Fax No. (410)442-1315

Scale: 1"= 50 '
Date: 1-2-10
Field By: Don
Drawn By: Don
Drawing # AHT09-234

