



# MARYLAND DEPARTMENT OF THE ENVIRONMENT

1800 Washington Boulevard • Baltimore MD 21230

410-537-3000 • 1-800-633-6101

Martin O'Malley  
Governor

Robert M. Summers, Ph.D.  
Secretary

Anthony G. Brown  
Lieutenant Governor

November 1, 2011

Ms. Kristin Mielcarek  
Canaan Valley Institute (CVI)  
494 Riverstone Road  
Davis, WV 26260

Re: Bay Restoration (Septic) Fund (BRF) Proposal for Sewer Connection under HB-57  
9930 Windflower Drive, Howard County

Dear Ms. Mielcarek:

This is a follow-up to the proposal dated October 28, 2011, submitted by Michael Davis with Howard County Bureau of Environmental Health regarding the above referenced sewer connection using BRF septic grant funds.

The proposal demonstrated compliance with the five statutory requirements under House Bill 57 (2011 session) to enable the above referenced property to connect to a wastewater treatment plant with ENR, using BRF Septic grant funds. The total BRF grant award for the proposed sewer connection (excluding CVI fee) should be based on the taxable income of the homeowner (per the FY 2012 program guidance) and not to exceed \$10,900 (lowest bid and county tap fee).

If you have questions or need additional information, please contact me by phone at 410-537-3119 or by email at [jkhuman@mde.state.md.us](mailto:jkhuman@mde.state.md.us).

Sincerely,

Jag Khuman, Director  
Maryland Water Quality Financing Administration

cc: Michael Davis, Howard County  
Jay Prager  
Richard Pencek

**Davis, Michael J**

---

**From:** Jag Khuman [jkhuman@mde.state.md.us]  
**Sent:** Monday, October 31, 2011 8:04 AM  
**To:** Kristin Mielcarek; Davis, Michael J  
**Cc:** Jennifer Newland; Jay Prager  
**Subject:** Re: BRF Proposal

Kristin & Michael: The proposal looks good. I will send you a MDE approval of proposal letter soon. The maximum grant payment will be determined based on the applicant's federal taxable income not to exceed the cost of connection.

Kristin: You may end up making 3 partial payments (county, contractor deposit, final pmt to contractor plus CVI fixed fee) and seeking the same from MDE; in that case, when requesting payment from MDE, indicate on MDE form "Partial Payment- 9930 Windflower Dr"

Jag

>>> "Davis, Michael J" <mjdavis@howardcountymd.gov> 10/28/2011 3:35 PM >>>  
Jag/Kristin,

I think I have collected all necessary information for the proposal as discussed in yesterdays conference call, but have the following questions.

1. My proposal is to have the owner provide the 2010 tax return directly to CVI. How would CVI like to receive the document fax, email attachment, etc.? The homeowner is prepared to send it once this has been determined.
2. Exhibit C is the carbon copy style Howard County Connection Application that needs to be accompany the check. Is it possible to send the check addressed to the Director of Finance, Howard County to the property owner, so they can hand deliver it to the County? This will serve as notification to the owner that the check has been processed by the county. The check shall be issued to the County, so that should eliminate an concerns of misuse.
3. Will CVI contact the contractor about a payment schedule? Down payment with final payment to be paid within 30 days of completion?
4. If the proposal is adequate, what would be the timeframe for check issuance for the county fee and the down payment to the contractor?

Michael J. Davis  
Assistant Director  
Bureau of Environmental Health  
Howard County Health Department  
(410) 313-2651

The information contained in this communication may be confidential, is intended only for the use of the recipient named above, and may be legally privileged. If the reader of this message is not the intended recipient, you are hereby notified that any dissemination, distribution, or copying of this communication, or any of its contents, is strictly prohibited. If you have received this communication in error, please re-send this communication to the sender and delete the original message and any copy of it from your computer system. Thank You

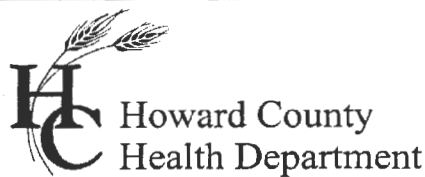

Bureau of Environmental Health  
7178 Gateway Drive Columbia, MD 21046  
(410) 313-2640 Fax (410) 313-2648  
TDD (410) 313-2323 Toll Free 1-866-313-6300  
website: www.hchealth.org

Peter L. Beilenson, M.D., M.P.H., Health Officer

October 6<sup>th</sup>, 2011

Walter Strycharz  
9930 Windflower Dr.  
Ellicott City, MD 21042

**RE: ORDER TO CONNECT TO PUBLIC SEWER**  
9930 Windflower Dr.  
Tax Map 24, Parcel 961

Dear Mr. Strycharz,

The Howard County Health Department investigated your property on October 4th and observed a dry well that had collapsed exposing overflowing sewage. The collapse was likely caused by recent periods of heavy rainfall in the area. Based on the aforementioned information, the Health Department has determined that the failing dry well is considered a potential threat to health as described in Howard County Code Section 12.105, as would be any replacement on-site sewage disposal system.

Therefore, pursuant to provisions of Section 12.105 as amended by County Council Bill 32-202, you are hereby **ORDERED** to apply for the necessary permits to begin the process for connection to the public sewer system within 30 days from the date of this letter. Contact Mrs. Tammy Frank at (410) 313-3362 for assistance. Barring any unusual processing delays or extreme weather conditions, connection to the public sewer shall occur within 60 days of the date that an emergency sewer extension is completed.

**IN ADDITION**, to abate the public nuisance, and eliminate the immediate threat to public health, you are required to immediately pump the sewage from the dry well and have the area where sewage has flowed onto the soil surface treated with hydrated lime. Furthermore, you are responsible for maintaining the septic system to assure that the overflow of sewage onto the soil surface does not re-occur. This means that the septic tank and/or dry well may need to be emptied periodically by a licensed liquid waste hauler to prevent overflows until connection to public sewer has been completed. Upon connection to public sewer the septic tank and the dry well are both to be properly abandoned by pumping the remaining wastewater, removing or crushing the covers and, filling the voids with clean earth materials.

This decision may be appealed to the Board of Health. If you choose to appeal, you shall file a written request to the executive secretary of the Board of Health (at the address above) within fifteen (15) days of receipt of this order. Be advised that the Health Department has right-of-entry to conduct inspections of your septic system. Failure to comply with the full content of this order shall be grounds for enforcement action(s) as set forth in Section 12.110 of the Howard County Code.

If you have any questions, contact Michael J. Davis, Assistant Director, Bureau of Environmental Health (410-313-1771).

Sincerely,

Peter L. Beilenson, M.D., M.P.H.  
County Health Officer

# FILE INQUIRY NOTES

DATE	RESULTS OF REVIEW FOR FILE
10/4/11	<p>Received a call from Walter Strycharz. He reported a 12' wide sinkhole in his yard filled w/ raw sewage. I explained to him this is likely a collapsed drywell. It appears there is access to a public sewer main.</p> <p>Address: 9930 Windflower Dr. Ellicott City 21042</p> <p>Robert Bricker went to site on 10/4/11 to confirm the conditions. Also referred Mr. Strycharz to Utilities.</p> <p>Home # 410-480-8233 } Homeowner Cell # 443-803-1180 }</p>
10/4/11	<p>~4pm. I met with Walter Strycharz on his property. I observed the septic tank location at the back of his house, and <del>some</del> about 25'-30' away, there was a large hole in the yard. Mr. Strycharz stated that he observed it that morning. The location is the same as the dry well. Standing downhill (downwind) the odor is that of sewage. The water in the hole is covered with soil particles. Some black staining is observed around the edge, and the pipe from the septic tank is observed.</p> <p>I advised <sup>(void)</sup> Mr. Strycharz that this is a 'nuisance' condition, a violation of code, and that he is required to pump the pit dry as soon as a pumper-hauler is available. Also the septic tank is to be pumped so that no discharge occurs until such time that connection to public sewer is completed.</p>

Bricker  
 Property is in Metro District.



10-4-11 9930 Windflower Dr.  
Drywell collapse

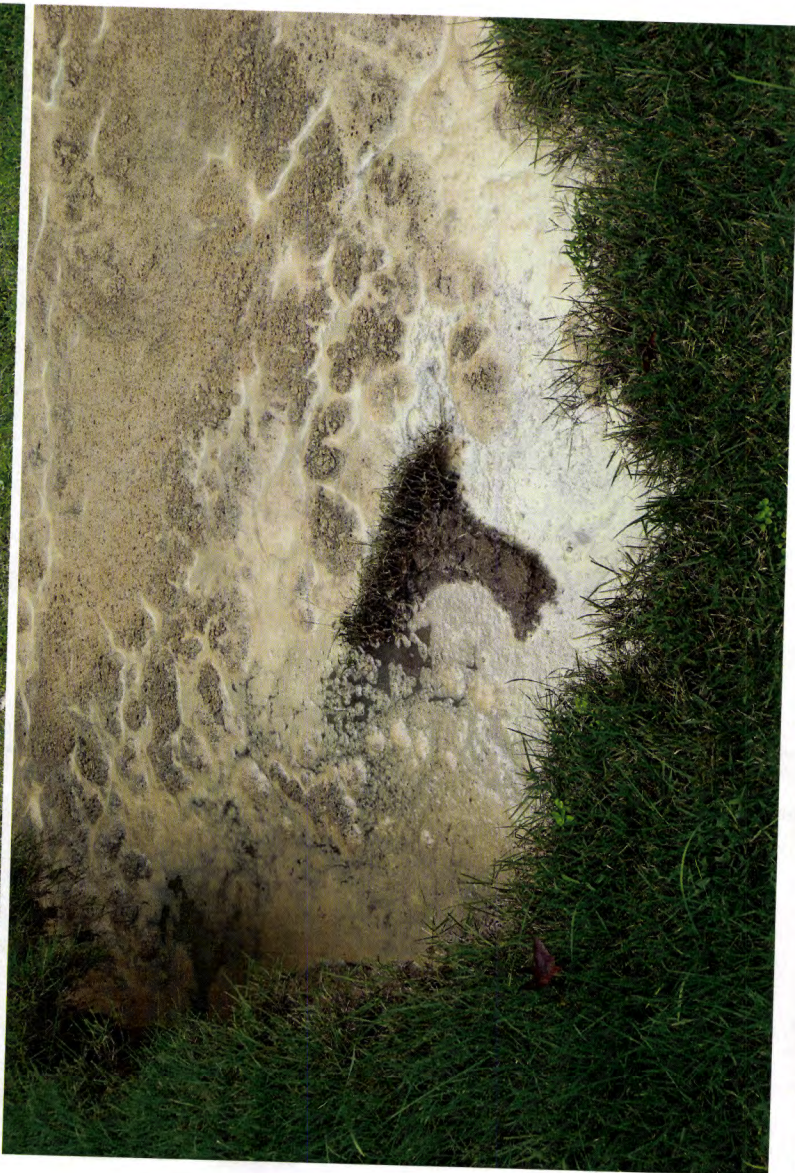



A. J. McDonald Co. Inc.

## TANK CLEANING SINCE 1941

www.ajmcdonald.co ajmcdonald1941@gmail.com

Baltimore, Md.  
(410) 242-2595

Laurel, Md.  
(410) 799-1942

Pasadena, Md.  
(410) 360-3989

NAME	JAMES EXCAVATING	START OF ORDER
ADDRESS		PHONE
		DATE PROMISED
JOB LOCATION	9930 Windflower Dr.	12-21-11
PURCHASE ORDER #	21042	ORDER TAKEN BY
		JIM M

DESCRIPTIONS	AMOUNT
Septic system emptied	
Appx. 1000 Gallon From Septic Tank	
Approx 500 gallons From Drywell	

THIS IS THE BILL. PAYMENT IS NOW DUE

THIS IS THE BILL. PAYMENT IS NOW DUE.

Remit Payment To: A. J. McDonald Co. Inc.  
P.O. Box 24254  
Baltimore, Md. 21227

WORK ORDERED BY

**INVOICE #**

13448

DATE COMPLETED

12-21-1

**Thank You TOTAL**

SIGNATURE (I hereby acknowledge the satisfactory completion of the above described work.)



CONTROL NO.: \_\_\_\_\_

PERMIT NO.: \_\_\_\_\_

INSPECTED BY: \_\_\_\_\_

DATE  
INSPECTED: \_\_\_\_\_**SEWER CONNECTION APPLICATION  
HOWARD COUNTY****DEPARTMENT OF PUBLIC WORKS**  
3430 COURT HOUSE DR. ELLICOTT CITY, MD. 21043

Account No. \_\_\_\_\_

APPLICATION NO.: \_\_\_\_\_

CONTRACT NO.: 267-5

REBATE CONTRACT NO.: \_\_\_\_\_

SEWER ZONE: \_\_\_\_\_

CONNECTION WORKSHEET Y \_\_\_\_ N \_\_\_\_

**FILL OUT APPLICATION COMPLETELY AND SIGN BELOW. IF LOCATION INFORMATION UNKNOWN, CONTACT THE OFFICE OF PLANNING AND ZONING FOR HOUSE NUMBERS, STREET NAME, ETC. NOTE: COMMERCIAL AND INDUSTRIAL FACILITIES MAY BE SUBJECT TO REQUIREMENTS OF THE COUNTY CODE FOR SEWER SURCHARGES, INDUSTRIAL COST RECOVERY CHARGES, AND PRETREATMENT.**

Application is herewith made for a sewer connection to the property described below.

DATE OF  
APPLICATION \_\_\_\_\_

SUBDIVISION Gwynn Acres SECTION \_\_\_\_\_ AREA 21,300 LOT 10 BLOCK \_\_\_\_\_  
HOUSE NO. 9930 STREET Windflower Drive TAX MAP 24 GRID 14 PARCEL 961  
POST OFFICE Ellicott City ZIP CODE 21042-5645 PHONE NO. \_\_\_\_\_

NEW OR EXISTING BUILDING? \_\_\_\_\_

USE (SEE PROPERTY CLASSIFICATIONS ON REVERSE SIDE)

ITEMS CHECK	CONN. DIA.	CHARGES		FEE	AMOUNT PAID	FUND	AGENCY	REV. ACCT B/S ACCT
<input checked="" type="checkbox"/>	4"	INSTALLATION		\$ <u>4500.00</u>	<u>\$4500.00</u>	500		5019
<input type="checkbox"/>	6"	INSTALLATION		\$		500		5019
<input type="checkbox"/>	8"	ADVANCE DEPOSIT*		\$		500		5020
<input type="checkbox"/>	<b>IN AID OF CONSTRUCTION CHARGE</b>							
	SINGLE FAMILY HOUSE (ALL TYPES) OR TRAILER			\$ <u>600.00</u>	<u>\$600.00</u>	500	009	7120
	APARTMENTS (ALL TYPES)		\$	X	NO. OF DWELLING UNITS			
	MOTEL		\$	X	NO. OF MOTEL UNITS			
<input type="checkbox"/>	PUBLIC COMMERCIAL INDUSTRIAL BUILDINGS		REFER TO ENGINEERING FOR CHARGES		\$			
			EST GPD					
	<b>MIDDLE PATUXENT SUBDISTRICT SUPPLEMENTAL IN-AID OF CONSTRUCTION CHARGE</b>							
	SINGLE, FAMILY HOUSE (ALL TYPES) OR TRAILER			\$		380	009	7130
<input type="checkbox"/>	APARTMENTS (ALL TYPES) MOTELS		\$	X	NO. OF UNITS			
	PUBLIC COMMERCIAL INDUSTRIAL BUILDINGS		REFER TO ENGINEERING FOR CHARGES		\$			
			EST GPD					
	INSPECTION FEE AND PERMIT FEE					710	009	8211

\*Refer to DPZ for estimate of Advance Deposit.

For installations requiring an Advance Deposit, the owner must enter into a cost agreement with Howard County prior to the commencement of any installation work.

THE TERMS AND CONDITIONS OF THIS APPLICATION, INCLUDING ANYTHING ON THE REVERSE SIDE HEREOF ARE BINDING UPON THE UNDERSIGNED OWNER AND ALL SUCCEEDING OWNERS.

6

TOTAL AMOUNT PAID

\$ 5100.00

CR#

CR#

CR#

**FULL FEE MUST ACCOMPANY THIS APPLICATION. MAKE CHECKS PAYABLE TO: DIRECTOR OF FINANCE, HOWARD COUNTY. CREDIT CARDS NOT ACCEPTED.**

COMPANY NAME

COMPANY ADDRESS

OWNER SIGNATURE

OWNER NAME (PRINT)

OWNER ADDRESS

TAX \_\_\_\_\_ FOR \_\_\_\_\_

D/A \_\_\_\_\_ LEVY \_\_\_\_\_

TAB \_\_\_\_\_ CONTROL \_\_\_\_\_

TAX  
INDEX NO. \_\_\_\_\_

Heidi - here's the last of our estimates...we're not waiting for anymore... 2 from MyPlumber and one from Michael & Son Services Inc.

Thanks!!

Walt Strycharz

410 313 2648



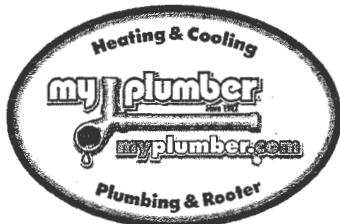

(866)4-MYPLUMBER  
(866-469-7586)

JOB NAME <u>Strycharz Walt</u>		
ADDRESS <u>9930 Wildflower Dr</u>		
CITY <u>Ellicott City MD</u>		
PHONE <u>410 480 8233</u>	MAP REF	
ZIP	C.O.D.	BILL TO
BILL TO		
PHONE		
ADDRESS		
CITY	ZIP	
DATE <u>10-11-11</u> MECH # <u>2106</u> JOB# <u>11110192106m60</u>		



\* 2 6 2 6 7 6 \*

ORIGINAL REASON FOR THE CALL

Matt Groves 540-533-3000

PSI

QTY	TASK #	DESCRIPTION	LOCATION	UPFRONT PRICE
		<b>Priority Club Membership</b>		
		<b>Bio Clean</b>		
<u>T99403</u>	<u>TJ</u>	<u>Sewer drain from front of house to a sewer tap graded, sealed with straw. This includes all permits and 20 year warranty. Approx 70'</u>		<u>8994.20</u>
<u>T99405</u>	<u>2 years Parts &amp; Labor</u>	<u>Re-route plumbing to front of house, fix in kitchen, wash machine, laundry sink to sewer injector pit &amp; pump in floor. Grp cap of all drains going into floor.</u>		<u>5500.00</u>
<u>T99405</u>		<u>Pump out septic tank fill with gravel, top soil, grade seed and straw. According to Howard Counties code, for tank abandonment.</u>		<u>7659.20</u>
Sub Total				<u>22153.90</u>

Further Recommendation

Priority Club / Discount

\$

Job Total

22153.90

Payment Received

\$ N/C

WORK AUTHORIZATION:

I am the owner authorized representative of the premises at which the Work is to be done. I authorize My Plumber to perform the Work and to use such labor and materials as My Plumber deems advisable. I agree to pay the Total Upfront Fee below for the Work upon its completion. I have read this contract and agree to be bound thereby, including the terms and conditions on the reverse side. All checks must be payable to My Plumber.

I HEREBY AUTHORIZE MY PLUMBER TO PROCEED WITH THE WORK FOR THE UPFRONT FEE OF \$

Signature: \_\_\_\_\_

Date: \_\_\_\_\_

Notice of Right to Cancel:

You have a three-day right to cancel a home solicitation sale. My Plumber can begin the Work without delay only if you waive your right to cancel the sale. If you want My Plumber to begin work without delay, please sign and date waiver below.

☐ I REQUEST that My Plumber begin the Work without delay because of an emergency.

I waive my right to cancel this agreement under applicable state code.

☐ I DECLINE to have the Work performed at this time.

Signature: \_\_\_\_\_

Date: \_\_\_\_\_

Water Analysis

PH: \_\_\_\_\_

Total Hardness: \_\_\_\_\_ GPG

Service Tech Acknowledgement

Prior to the customer entering into this contract, I have discussed the nature of the service and the cost. All work performed has been in compliance with company workmanship standards and applicable building codes.

TECH INIT: \_\_\_\_\_

Payment Information:

☐ Cash ☐ Bill to ☐ Check# \_\_\_\_\_ DL# \_\_\_\_\_ INT \_\_\_\_\_

Credit Card #1

Approval #

Exp. Date:

Credit Card #2

Approval #

Exp. Date:

Sewer & Drain Cleaning Checklist

☐ Main Line ☐ Branch Drain Line

Equipment Used

☐ Closet Auger ☐ K-50 ☐ K-1500

Blockage Encountered at \_\_\_\_\_ ft.

Line is:

☐ Open ☐ Not Open

Further Recommendations

☐ Camera Line ☐ Jet Line ☐ Bio-Clean

My Plumber Limited Warranty (See Conditions on Reverse)

☐ 90 Day Stoppage Warranty

☐ \_\_\_\_\_ Parts and Labor Warranty

☐ \_\_\_\_\_ Year Parts and Labor Warranty (New Water Services)

☐ Residential Water Heater No Wornes Warranty

☐ \_\_\_\_\_ Year Tank, Parts and Labor Warranty

☐ No Warranty (Reason Below)

☐ Age/ Condition of the System

☐ Misuse of System

☐ Alteration of System

☐ Water Pressure

☐ Grade of Drain Line

☐ Roots

☐ Grease

☐ Broken

☐ Other: \_\_\_\_\_

Acceptance of Work Performed:

I acknowledge the satisfactory completion of the work and that the premises have been left in satisfactory condition. I agree to pay the Total Upfront Fee above for the work.

Signature: \_\_\_\_\_

Manager/Approval ☐

Not Approved ☐

Init. \_\_\_\_\_



(866)4-MYPLUMBER  
(866-469-7586)

JOB NAME <u>Strycharz, Walt</u>	
ADDRESS <u>9936 Wildflower Dr</u>	
CITY <u>Ellicott City MD</u>	
PHONE <u>410-480-8233</u>	MAP REF <u>Hall-Hill</u>
ZIP <u>21042</u>	C.O.D. <input type="checkbox"/> BILL TO <input type="checkbox"/>
BILL TO	
PHONE	



ADDRESS		AUTH BY
CITY	ZIP	P.O. #
DATE <u>10-11-11</u> MECH # <u>2106</u> JOB# <u>11110192106MGD</u>		

ORIGINAL REASON FOR THE CALL

Matt Groves 340-535-3000

PSI

QTY	TASK #	DESCRIPTION	LOCATION	UPFRONT PRICE
		<b>Priority Club Membership</b>		
		<b>Bio Clean</b>		
	<u>T99405</u>	<u>Sewer drain from back of House to front of house to 9' sewer tap grinded sealed with straw. This includes all permits and 20 year warranty. Approx 140 feet</u>		<u>13903.58</u>
	<u>T99405</u>	<u>Septic tank - Pump out sewage left in tank then fill with gravel and top soil, grade, seed, and straw. This will be done according to code for which Howard county wants done for tank abandonment.</u>		<u>7659.70</u>
		<b>Sub Total</b>		<u>21563.28</u>

Further Recommendation

Priority Club / Discount

\$

30% Down payment needed to start work. In the amount of 6468.98 Balance due upon completion

Job Total

21563.28

Payment Received

\$ N/A

WORK AUTHORIZATION:

I am the owner authorized representative of the premises at which the Work is to be done. I authorize My Plumber to perform the Work and to use such labor and materials as My Plumber deems advisable. I agree to pay the Total Upfront Fee below for the Work upon its completion. I have read this contract and agree to be bound thereby, including the terms and conditions on the reverse side. All checks must be payable to My Plumber.

I HEREBY AUTHORIZE MY PLUMBER TO PROCEED WITH THE WORK FOR THE UPFRONT FEE OF \$

Signature: \_\_\_\_\_

Date: \_\_\_\_\_

Notice of Right to Cancel:

You have a three-day right to cancel a home solicitation sale. My Plumber can begin the Work without delay only if you waive your right to cancel the sale. If you want My Plumber to begin work without delay, please sign and date waiver below.

☐ I REQUEST that My Plumber begin the Work without delay because of an emergency.

I waive my right to cancel this agreement under applicable state code.

☐ I DECLINE to have the Work performed at this time.

Signature: \_\_\_\_\_

Date: \_\_\_\_\_

Water Analysis

PH: \_\_\_\_\_

Total Hardness: \_\_\_\_\_ GPG

Service Tech Acknowledgement

Prior to the customer entering into this contract, I have discussed the nature of the service and the cost. All work performed has been in compliance with company workmanship standards and applicable building codes.

TECH  
INIT.

Payment Information:

☐ Cash ☐ Bill to ☐ Check# \_\_\_\_\_ DL# \_\_\_\_\_ INT \_\_\_\_\_

Credit Card #1 \_\_\_\_\_ Approval # \_\_\_\_\_ Exp. Date: \_\_\_\_\_

Credit Card #2 \_\_\_\_\_ Approval # \_\_\_\_\_ Exp. Date: \_\_\_\_\_

Sewer & Drain Cleaning Checklist

☐ Main Line ☐ Branch Drain Line

Equipment Used

☐ Closet Auger ☐ K-50 ☐ K-1500

Blockage Encountered at \_\_\_\_\_ ft.

Line is: ☐ Open ☐ Not Open

Further Recommendations

☐ Camera Line ☐ Jet Line ☐ Bio-Clean

My Plumber Limited Warranty (See Conditions on Reverse)

☐ 90 Day Stoppage Warranty ☐ \_\_\_\_\_ Year Parts and Labor Warranty (New Water Services)

☐ \_\_\_\_\_ Parts and Labor Warranty ☐ Residential Water Heater No Worries Warranty

☐ \_\_\_\_\_ Year Tank, Parts and Labor Warranty

☐ No Warranty (Reason Below)

☐ Age/Condition of the System ☐ Misuse of System ☐ Alteration of System ☐ Water Pressure ☐ Grade of Drain Line

☐ Roots ☐ Grease ☐ Broken ☐ Other: \_\_\_\_\_

Acceptance of Work Performed:

I acknowledge the satisfactory completion of the work and that the premises have been left in satisfactory condition. I agree to pay the Total Upfront Fee above for the work.

Signature: \_\_\_\_\_

Office Use Only

Manager/Approval ☐

Not Approved ☐

Init.



## Walt Strycharz

---

**From:** Rickie Pruden [rickie.pruden@michaelandson.com]  
**Sent:** Friday, October 21, 2011 3:00 PM  
**To:** Walt Strycharz  
**Subject:** Price Quote

Mr. Strycharz,

Thanks for taking the time to meet with me to discuss your situation.

Before you make your decision regarding which contractor you'll select to handle your situation, I wanted you to know exactly why I know we are your best choice:

First, our company, Michael & Son, has been a family-owned business serving the Washington metropolitan area since 1976. You can confirm our excellent reputation by checking out the BBB, where you'll learn that we have an "A" rating. We serve more than 80,000 customers a year, and taking care of each and every customer is the reason we are all here. As we say at M&S, we are big, but we "Think Small", one customer at a time. Second is the high standards of craftsmanship and courtesy that we feel are hallmarks of the M&S service experience. Yes, you can find a cheaper contractor; but as you've undoubtedly pointed out to your many customers as well, is that really the service level you want? And third, I believe our brands, warranties, and expertise are worth every penny in peace of mind, should we ever be needed to fulfill warranty service on your job. We've been here since 1976, and we will be here to serve you.

Some of the highlights of the warranties and guaranteed workmanship include:

- 10 year warranty on BOTH parts and labor
- All Permits and Inspection included
- All deliveries, hauling, and site clean-up

The specifics on your job include:

We are going to replace approx 140'ft of sewer line to the the city tap in your yard.(dose not include tap fee from the county)

The new sewer line will be sch 40 pvc

Gravel bed for the sewer line

Replace the dirt, tamp, seed and straw

We are going to abandon two septic tanks by pumping them and filling them with gravel

We are going to bring in up to four yards of top soil to fill in the sink hole around septic tank and will seed and straw that area too

The Cost to do this job will be : \$ 22,000.00

Mr. Strycharz, we'd like you to discover what 80,000 other Washington area customers have discovered over the last year: Michael and Son gets it done. Your satisfaction is guaranteed, so there really isn't any risk in choosing us for your important job. I look forward to being your Service Company.

If there are any more questions please give Wylace a call or you can contact me.

Thank You,

Rickie Pruden

Plumbing Construction/Excavation

Michael And Son Services Inc

(703) 658-3998 ext 234

[rickie.pruden@michaelandson.com](mailto:rickie.pruden@michaelandson.com)



410 313 2648

**Sam's Excavation, Inc.**  
**P.O Box 0157**  
**Fulton, MD 20759**  
**Business (301) 498-0145 Cell (443) 277-7915**

**October 6, 2011**

**Walter Strythor**  
**9930 Wind Flower Dr.**  
**Ellicott City, MD**

**RE: Sewer lines**

**The following is our proposal for the excavating and installation of a Sewer line from the septic system to county line sewer tap, and demo and fill septic tank and dry well.**

**Includes:**

- 1. Backhoe operator**
- 2. Truck and driver**
- 3. Installation of schedule 40 PVC pipe**
- 4. Gravel for under pipe**
- 5. Dirt for backfill of septic and drywell.**
- 6. Pump truck to pump Septic tank and dry well.**
- 7. Shoring box.**
- 8. Plumbing permit**
- 9. County inspection**
- 10. Labor**
- 11. Backfill to rough grade, seed and straw**

**Excludes:**

- 1. If backhoe hits any rock that we can't dig, there will be an extra charge. (Price to be determined at a later time.)**

**Total Contract Amount: \$5,800.00**

**Deposit of \$2,500.00**

**Final payment of \$2,800.00 is due upon completion of job.**

**If you have any questions please feel free to contact me.**

**Sincerely,**

**Sam Wilkerson, President**  
**Sam's Excavating**

Accepted By: _____
Date _____

410-313-2648

**J. A. SMITH & CO. INC.**

7080 Kit Kat Road  
Elkridge, MD 21075  
(410)796-7532  
(410)799-8545 fax

Walter & Cathy Strycharz  
9930 Windflower Drive  
Ellicott City Md. 21042  
410-480-8233

October 11, 2011

***We Propose*** hereby to furnish material and labor - complete with specifications below, for the sum of: Six Thousand Nine Hundred Eighty-five Dollars (\$6985.00).

Payment to be made as follows: (\$2000.00) due to begin work and (\$4985.00) due upon completion.

All Material is guaranteed to be as specified. All work to be completed in a workmanlike manner according to standard practices. Any alteration or deviation from specifications below involving extra costs will be executed only upon written orders, and will become an extra charge over and above the estimate. All agreements contingent upon strikes, accidents or delays beyond our control. Owner to carry fire, tornado and other necessary insurance. Our workers are fully covered by Workman's Compensation Insurance.

Gregory J. Smith Vice President

Note: This proposal may be withdrawn by us if not accepted within 30 days.

---

***We hereby submit specifications and estimates for:***

Plumber will supply and install a new sewer line from the county sewer connection to the house as follows:

**Pipe:** Plumber will install 4" PVC pipe and fitting supported with stone where necessary.

**Cleanout:** One cleanout will be installed where your sewer meets the county sewer in the front yard, one where the new sewer connects to the house sewer and one in-between.

**Connection at house:** The new sewer will connect to the existing cast iron house sewer approximately 10 feet outside of the house and before the septic tank.

**Connection at street:** Plumber will install (3) seals at the sewer connection; (2) seals between your 4" pipe and the county 6" pipe and (1) seal over both pipes.

**Utilities:** Plumber will have utilities marked before work begins.

**Trench at completion:** Plumber will tamp any and all trenches to a level with grade condition.



● Page 2

October 11, 2011

**Seeding:** NOT included in quote to be done at the owner's expense.

**Interruption in service:** The water and sewer cannot be used during work hours 7:00 to 3:30. Service will be restored at the end of each work day.

**Drywell and septic tank:** Will be dug up, the tops broken open, the fluid pumped out and filled with dirt to level with existing grade. PUMPING and FILL DIRT NOT INCLUDED in the Quoted Price, see Extra Cost.

**Permit:** Plumber will obtain plumbing permit.

**Excavated Material:** Price submitted is based upon the excavated material being used as backfill in the condition it is excavated from the trench. Drying, wetting, or any other treatment of the soil is NOT included.

**Connection fees:** NOT INCLUDED in quoted price, to be paid to Howard County at the owner's expense. Howard County requires this fee to be paid before they will issue the plumber a permit.

**Extra 1:** 1 tandem load of fill dirt for filling the septic tank/drywell.

**ADD to quote..... \$325.00/each load**

**Extra 2:** 2000 gallon load of pumping for emptying the septic tank and drywell.

**ADD to quote..... \$315.00/each load**

**Credit card:** Please add 3% to the contract price when using a credit card for payment. Visa, Master card and Discover are accepted.

**Late Payment:** Twenty-five (25%) of the contract price or reasonable attorneys fees whichever is greater will be added to the contract price for delinquent payment of invoices. After thirty (30) days from completion of work the amount due is considered delinquent.

**Septic tank and drywell clause:** No drywells or septic tanks other than mentioned above are known to existing based on information supplied by the property owner. If any drywells or septic tanks are found at the time work is in progress or in the future there will be additional cost for pumping, dirt/fill and labor for filling the tanks.

**Rock Clause:** In the event we would hit rock that could not be removed under normal use of a backhoe, the estimate will be void and the job will be done on time and materials. .

**Water Clause/Excessive Caving:** If we hit water, running sand, excessive caving, natural spring or any other source of water that slows the completion of the job, the job will be done on a time and materials basis.

**Plant Clause:** If any plants, bushes, trees, etc. are near our working area and become damaged or have to be removed and replanted we will do so with as much care as possible but will not be held responsible for their condition or damage.

**Warranty:** Plumber will warranty materials and workmanship for a period of ten years from date of installation. Warranty does NOT include existing piping, only the piping installed by

● Page 3

October 11, 2011

J. A. Smith & Company, Inc. Warranty does NOT include natural disasters such as earthquakes, hurricanes, etc.

---

Please have both parties sign, then return the original contract with deposit to J. A. Smith & Company, Inc. Upon receipt we will then schedule the above mentioned work.

Acceptance of Proposal the above prices, specifications and conditions are satisfactory and are hereby accepted. You are authorized to do work as specified. Payment will be made as outlined above. Date of Acceptance: \_\_\_\_\_

Signature: \_\_\_\_\_

Signature: \_\_\_\_\_

---

*Heidi - This company  
gave me a verbal quote  
of \$6,200 ... never sent  
me a written quote/bid.  
Walt S.*

*410 313 2648*

**Ronnie Heaps**  
443-277-7526  
EXCAVATING

**Howard Gassaway**  
443-277-2989  
HAULING

## **J.M. CONTRACTING, LLC**

425 Obrecht Road  
Sykesville, MD 21784  
410-795-3907 • Fax: 410-552-5815

---



**BAY RESTORATION (SEPTIC) FUND  
PROGRAM IMPLEMENTATION GUIDANCE  
FOR ON-SITE SEWAGE DISPOSAL SYSTEM (OSDS) UPGRADES USING BEST  
AVAILABLE TECHNOLOGY (BAT) FOR NITROGEN REMOVAL  
FY 2012**

### I. Prioritization

The Bay Restoration (Septic) Fund statute (Annotated Code of Maryland under 9-1605.2) requires that funding priority for BAT installations be "first given to failing septic systems and holding tanks in the Chesapeake and Atlantic Coastal Bays Critical Areas and then to failing septic systems that the Department (MDE) determines are a threat to public health or water quality ..." In addition, Senate Bill 554 approved in the 2009 legislative session, requires new and replacement septic systems serving property in the Critical Areas to include the best available technology for removing nitrogen (BAT) and House Bill 62 approved in the 2010 legislative session, requires MDE to assist homeowners with failing OSDS in critical areas from moneys in the Bay Restoration (Septic) Fund for 100% of the BAT cost during calendar years 2010, 2011 and 2012.

Consistent with the above, for FY 2012 grant funding, MDE requires "**grant recipients**" (local government, health department etc. who were awarded the BRF funds by the Board of Public Works) to prioritize application for financial assistance based on the following:

1. Failing OSDS or holding tanks in the Critical Areas<sup>1</sup>
2. Failing OSDS or holding tanks not in the Critical Areas
3. Non-failing OSDS in the Critical Areas including new BAT installation
4. Non-failing OSDS outside the Critical Areas

<sup>1</sup>*Critical Area Counties: Must ensure sufficient grant funds are available to comply with HB 62 (2010 session)*

### II. Income Based Grant Funding

To ensure an equitable distribution of the limited BRF grant funding for the upgrade of OSDS with BAT, MDE will require grant recipients to limit financial assistance to homeowners based on the following Income Based Criteria:

***Taxable Income***

% Septic BAT Grant Subsidy*	Federal 2010 Marginal Tax Rate	Single		Married Filing Jointly		Married Filing Separately		Head of Household	
		Over	up to	Over	Up to	over	up to	over	up to
100%	10%	0	8,375	0	16,750	0	8,375	0	11,950
100%	15%	8,375	34,000	16,750	68,000	8,375	34,000	11,950	45,550
75%	25%	34,000	82,400	68,000	137,300	34,000	68,650	45,550	117,650
50%	28%	82,400	171,850	137,300	209,250	68,650	104,625	117,650	190,550
25%	33%	171,850	373,650	209,250	373,650	104,625	186,825	190,550	373,650
25%	35%	373,650		373,650		186,825		373,650	

*The above information is subject to change annually based on the Federal tax code.*

\* 1. Homeowner Occupied Primary Dwelling: Use 2010 Federal Income Tax Return as source document (This Income based criteria does not apply to any existing failing septic system in critical areas (residential or business); they are eligible for 100% BAT grant funding.)

2. All Other Applicants (Business, Non-Residential, Rental etc.) not in critical areas: Limit grant to 25% of BAT cost.

### **III. Eligible Cost for Bay Restoration (Septic) Fund Grant Funding**

Based on the above priority system, the BRF statute allows grant funding for:

- a. The cost attributable to upgrading an OSDS to BAT for nitrogen removal (**Note, most funding requests will fall under this category**); or
- b. The cost differential between a conventional OSDS and one that utilizes BAT for Nitrogen Removal; or
- c. The cost for repairing and replacing a failing OSDS with one that utilizes BAT for Nitrogen Removal (*Note, this option is available only to low-income owners, provided funds are available after addressing all BAT applications. For low-income eligibility criteria, visit MDE web site at:*  
<http://www.mde.state.md.us/programs/Water/BayRestorationFund/Pages/water/cbwrf/guidancedocs/financialhardship.aspx>; or
- d. The cost, up to the sum of the costs authorized under "b" of each individual system, of replacing multiple OSDS located in the same community with a new community system that is owned by a local government and that meets Enhanced Nutrient Removal Standards; or
- e. The cost up to the sum of the costs authorized under "c" of each individual system, to connect properties to an existing municipal wastewater facility achieving enhanced nutrient removal level treatment per HB 57 (2011 Session - effective 10/1/2011, if signed into law), provided ALL of the following conditions are met:

1. THE ENVIRONMENTAL IMPACT OF THE ONSITE SEWAGE DISPOSAL SYSTEM IS DOCUMENTED BY THE LOCAL GOVERNMENT AND CONFIRMED BY THE DEPARTMENT;

2. IT CAN BE DEMONSTRATED THAT:

- A. THE REPLACEMENT OF THE ONSITE SEWAGE DISPOSAL SYSTEM WITH SERVICE TO AN EXISTING MUNICIPAL WASTEWATER FACILITY THAT IS ACHIEVING ENHANCED NUTRIENT REMOVAL LEVEL TREATMENT IS MORE COST-EFFECTIVE FOR NITROGEN REMOVAL THAN UPGRADING THE INDIVIDUAL ONSITE SEWAGE DISPOSAL SYSTEM; OR

- B. THE INDIVIDUAL REPLACEMENT OF THE ONSITE SEWAGE DISPOSAL SYSTEM IS NOT FEASIBLE;

3. THE PROJECT IS CONSISTENT WITH THE COUNTY'S COMPREHENSIVE PLAN AND WATER AND SEWER MASTER PLAN;

4. THE ONSITE SEWAGE DISPOSAL SYSTEM WAS INSTALLED AS OF OCTOBER 1, 2008, AND THE PROPERTY THE SYSTEM SERVES IS LOCATED IN A PRIORITY FUNDING AREA, IN ACCORDANCE WITH § 5-7B-02 OF THE STATE FINANCE AND PROCUREMENT ARTICLE; AND

5. THE LOCAL GOVERNMENT HAS ADOPTED A POLICY OR PROCEDURE THAT WILL GUARANTEE THAT ANY FUTURE CONNECTION TO AN EXISTING MUNICIPAL WASTEWATER FACILITY THAT IS FUNDED UNDER PARAGRAPH (2)(I)1E OF THIS SUBSECTION WILL MEET ALL OF THE REQUIREMENTS UNDER THIS SUBPARAGRAPH.

Grant eligibility includes capital cost of BAT plus the cost of 5-years of operations and maintenance performed by a certified service provider at a minimum of once per year or the minimum frequency recommended by the manufacturer.

***Prior MDE approval is needed for any requests under category "b" thru "e".***

#### **IV. MDE Approved BAT for Nitrogen Removal**

MDE currently has 15 approved BAT for nitrogen removal. See MDE website at:

[http://www.mde.state.md.us/programs/Water/BayRestorationFund/OnsiteDisposalSystems/Pages/Water/cbwrf/osds/brf\\_bat.aspx](http://www.mde.state.md.us/programs/Water/BayRestorationFund/OnsiteDisposalSystems/Pages/Water/cbwrf/osds/brf_bat.aspx)

Consistent with HB 347 (2011 Session), effective June 1, 2011, and every 2-years thereafter, MDE is required to provide on its website an Evaluation and Ranking of all best available nitrogen removal technologies for on-site sewage disposal systems. The evaluation will include for each BAT technology:

- Total Nitrogen Reduction
- Total cost including Operation, Maintenance and Electricity
- Cost per pound of Nitrogen Reduction

**As the BRF grant recipient, you will need to provide the above information to all BAT grant applicants within your County (i.e., homeowner/business that apply to you for BAT grant funding).**

To provide a simplified procurement process MDE undertook an Invitation for Bids from the four field-verified BAT technologies – Advantex, Hoot BNR, Norweco and Septitech. For Bay Restoration Fund BAT procurement purposes, MDE has selected the two lowest fixed unit price BAT by region. The 12-month (March 2010- 2011) CPI (+2.68%) adjusted cost/BAT for FY 2012, as follows:

Vendor	BAT System	Region	<b>FY 2012 Unit Price/BAT</b>	Contact	Phone
Back River Pre-Cast, LLC	Norweco Singular 960 TNT 500-600 GPD	Central	<b>\$11,211</b>	Matthew Geckle	410-833-3394
Mayer Bros., Inc	Hoot 600 BNR	Central	<b>\$12,637</b>	Nancy J. Mayer	410-796-1434
Towers Concrete Products	Norweco Singular 960 TNT 500-600 GPD	Eastern	<b>\$10,903</b>	John Short	443-786-0594
Mayer Bros., Inc	Hoot 600 BNR	Eastern	<b>\$12,843</b>	Nancy J. Mayer	410-796-1434
Superior Tank Inc.	Norweco Singular 960 TNT 500-600 GPD	Southern	<b>\$10,903</b>	Jeffrey Earnshaw	301-274-3772
Mayer Bros., Inc	Hoot 600 BNR	Southern	<b>\$12,740</b>	Nancy J. Mayer	410-796-1434
C R Semler, Inc.	Norweco Singular 960 TNT 500-600 GPD	Western	<b>\$12,488</b>	Charles R. Semler	301-824-2780
RCR Septic Services, LLC	SeptiTech M440D, M550D, M750D	Western	<b>\$13,143</b>	Chris Wireman	443-463-0637

*Prices for future fiscal years will be adjusted based on prior 12-month CPI published by the US-DOL, Bureau of Labor Statistics and MD sales tax changes. The unit price/BAT above includes total installed price including 5 years of O&M. The price does not include the cost of permits.*



#### **IV. Grant Recipient BAT Selection, Procurement and Price**

To allow flexibility, the grant recipients (local government, health department etc.) who were awarded the BRF funds by the Board of Public Works) may use the following procurement options:

1. Use either one of the two MDE procured fixed unit price BAT systems - The maximum grant eligible cost will be the fixed BAT unit price (above). No further local procurement action is needed.
2. Use another BAT system - The BAT may be any of the MDE approved BAT technologies and may be selected by considering other factors such as nitrogen removal efficiency, electrical cost, operations and maintenance cost. The maximum BRF grant eligible cost must be based on the "low bid" using local procurement process for that selected BAT. In some cases this will involve small purchase procurement using three price quotes/bids on the selected BAT.
3. Use one of four field verified BAT that is not one of the two MDE procured fixed unit price - The maximum BRF grant eligible cost is the "higher price" of the two MDE procured fixed unit price BAT systems, and any price difference being the homeowner's cost. This option may not require formal local procurement and is an alternative to option 2 above.

**Note: No BRF grant payment should be made directly to the homeowner; grant payments should be made out to the BAT vendor/installer.**

#### **V. Land Recordation & Future Operation & Maintenance**

The grant recipient must ensure that the BAT installation is recorded in the County land records and the homeowner/business has agreed to operate and maintain the system.

# H.C. Utility Contractors

State Lic #	First Name	Last Name	Business Name	Address	City	St	Issue Date	Expiration Date
UTL00018	W LEE	GAINES JR.	GAINES & COMPANY, INC.	112 WESTMINSTER RD	REISTERSTOWN	MD	7/21/2008	7/31/2009
UTL05005	BRUCE	MENZ	UTILITIES UNLIMITED, INC.	1771 UNDERWOOD ROAD	SYKESVILLE	MD	6/24/2008	7/31/2009
UTL05014	R JOHN	SCHNEEBERGER	RJS CONTRACTORS, INC.	P.O. BOX 520	LISBON	MD	7/21/2008	7/31/2009
UTL05019	WAYDE	SOUDER	WESMAR CORP.	13990 TRIADLEPHIA MILL ROAD	DAYTON	MD	7/22/2008	7/31/2009
UTL05022	JAMES	STROHECKER	STROHECKER, INC.	1595 SKINNERS TURN ROAD	OWINGS	MD	7/30/2008	7/31/2009
UTL06460	CHARLES	MILLER JR.	CJ MILLER LLC	3514 BASLER ROAD	HAMPSTEAD	MD	7/24/2008	7/31/2009
UTL07002	STEPHEN	JAMES	CONSOLIDATED CONST. SERVICES	634 MAIN ST	REISTERSTOWN	MD	7/22/2008	7/31/2009
UTL07007	JAMES	THOMPSON	W F WILSON & SONS INC	7521 CEMETERY LANE	ELKRIDGE	MD	6/26/2008	7/31/2009
UTL07010	RAYMOND	MAROCCO	MAROCCO CONSTRUCTION CO.	1526 EAST JOPPA ROAD	TOWSON	MD	6/20/2008	7/31/2009
UTL07035	JAMES	BARRON	RONKIN CONSTRUCTION, INC.	1201 PAULS LANE	JOPPA	MD	7/22/2008	7/31/2009
UTL07051	JOHN	LAZZATI JR.	LAZZATI CONSTRUCTION CO.	1408 SHOEMAKER ROAD	BALTIMORE	MD	7/21/2008	7/31/2009
UTL09013	THOMAS	JOHNSON	W.F. WILSON & SONS, INC.	7521 CEMETERY LANE	ELKRIDGE	MD	6/26/2008	7/31/2009
UTL09014	TERRY	RICKET	MID-ATLANTIC UTILITIES	P.O. BOX 700	BOILING SPRINGS	PA	7/21/2008	7/31/2009
UTL09017	KENNETH	HATFIELD	HATFIELD'S EQUIPMENT	P O BOX 519	ANNAPOLIS JCT	MD	6/26/2008	7/31/2009
UTL09019	THOMAS	IACOBONI	IACOBONI SITE SPECIALISTS	9301 PHILADELPHIA ROAD	BALTIMORE	MD	6/26/2008	7/31/2009
UTL09020	FRANK	ANGELOZZI	ANGELOZZI BROTHERS INC	62 GWYNNS MILL CT	OWINGS MILLS	MD	7/22/2008	7/31/2009
UTL09030	WILLIAM	LYON	MANE-LINE UTILITIES, INC	P O BOX 128	LIBERTYTOWN	MD	7/30/2008	7/31/2009
UTL09033	CHARLES	STAMBAUGH	STAMBAUGH'S, INC.	P O BOX 594	UNION BRIDGE	MD	7/22/2008	7/31/2009
UTL09035	CLYDE	SLACUM	CTG, INC.	3922 WASHINGTON BLVD.	BALTIMORE	MD	7/24/2008	7/31/2009
UTL09039	LAWRENCE	SNOOPS	COLLINS/SNOOPS & ASSOC. INC.	10819 WILLIAMSON LANE	COCKEYSVILLE	MD	7/22/2008	7/31/2009
UTL09047	DALE	FOGLE	FOGLE'S SEPTIC CLEAN, INC.	580 OBRECHT ROAD	SYKESVILLE	MD	7/22/2008	7/31/2009
UTL09054	CHARLES	JENKINS	JENKINS BROTHERS	7670 SMITHS PRIVATE ROAD	SYKESVILLE	MD	7/22/2008	7/31/2009
UTL09056	RICHARD	STINE	RICHARD B STINE INC	9917 WOODSBORO RD	WOODSBORO	MD	7/23/2008	7/31/2009
UTL09057	DAVID	DIXON	DIXIE CONSTRUCTION CO.	260 HOPEWELL ROAD	CHURCHVILLE	MD	7/22/2008	7/31/2009
UTL09065	ARTHUR	BELL III	BURGEMEISTER-BELL, INC.	10331 S. DOLFIELD ROAD	OWINGS MILLS	MD	6/19/2008	7/31/2009
UTL09067	J ALLEN	SMITH JR.	J.A. SMITH & CO.	7080 KIT KAT ROAD	ELKRIDGE	MD	8/5/2008	7/31/2009
UTL09071	JOHN	COSENTINO	COSENTINO CONTRACTING CO	8505 CONTRACTORS ROAD	BALTIMORE	MD	6/20/2008	7/31/2009
UTL09072	KONRAD	WAYSON	HOPKINS & WAYSON, INC.	601 KEITH LANE	OWNGS	MD	7/22/2008	7/31/2009
UTL09073	SAMUEL	WILKERSON	SAM'S EXCAVATING	P.O. BOX 0157	FULTON	MD	8/7/2008	7/31/2009
UTL09074	PAUL	MAYERMAN	PEAK INC	9220 RUMSEY ROAD #201	COLUMBIA	MD	7/22/2008	7/31/2009
UTL09076	DALE	BILLER	BILBAR CONSTRUCTION CO.	1350 DEER PARK ROAD	FINKSBURG	MD	7/22/2008	7/31/2009
UTL09077	GARY	BOSLEY	BOSLEY INC	12910 HANOVER ROAD	REISTERSTOWN	MD	6/19/2008	7/31/2009
UTL09079	DONALD	SCHISSLER	SOUTH CARROLL BACKHOE	4410 SALEM BOTTOM ROAD	WESTMINSTER	MD	7/30/2008	7/31/2009
UTL09080	KENNETH	SCHISSLER	SOUTH CARROLL BACKHOE	4410 SALEM BOTTOM ROAD	WESTMINSTER	MD	7/30/2008	7/31/2009
UTL09081	THOMAS	PANK	ACCUBID EXCAVATION INC	1010 DEER HOLLOW DRIVE	MT AIRY	MD	7/22/2008	7/31/2009
UTL09084	STEWART	MEEKINS	MEEKINS CONSTRUCTION INC	P O BOX 560	FINKSBURG	MD	8/5/2008	7/31/2009
UTL09086	DAVID	COSTELLO	COSTELLO CONST OF MARYLAND INC	10211 WMNCOPIN CIR #100	COLUMBIA	MD	7/21/2008	7/31/2009
UTL09089	ROBERT	QUINN JR	GENERAL PAVING & CONTRACTING	P O BOX 18202	BALTIMORE	MD	7/21/2008	7/31/2009
UTL09092	WILLIAM	MCGREW JR	HIGHLAND TURF INC	4539 SYKESVILLE ROAD	FINKSBURG	MD	7/21/2008	7/31/2009
UTL09098	GABRIEL	LAWSON	GABES SERVICES INC	5294 AGRO DR	FREDERICK	MD	6/26/2008	7/31/2009
UTL09099	LARRY	DAWSON	COMER CONSTRUCTION INC	2100 SLADE LANE	FOREST HILL	MD	7/22/2008	7/31/2009
UTL09100	GEORGE	WARD	BUSY DITCH INC	7840-C CESSNA AVE	GAITHERSBURG	MD	9/24/2008	7/31/2009
UTL09108	JEFFREY	WHEELER	JEFF WHEELER CONSTR INC	7975 ELIZABETH RD	PASADENA	MD	8/5/2008	7/31/2009
UTL09110	SCOTT	HARE	S.E.H. EXCAVATING INC	2922 INDUSTRIAL PARK DR	FINKSBURG	MD	7/30/2008	7/31/2009
UTL09112	WILLIAM	INGRAM	FARM & HOME EXCAVATING INC	901 DRIVER ROAD	MARRIOTTSTOWN	MD	8/5/2008	7/31/2009
UTL09113	GRIFFIN	LESLEY	CALVERT UTILITIES INC	P O BOX 298	CROWNSVILLE	MD	6/24/2008	7/31/2009
UTL09114	DENNIS	COALE SR	CALVERT UTILITIES INC	P O BOX 298	CROWNSVILLE	MD	6/24/2008	7/31/2009
UTL09115	JOSEPH	BITTNER JR	MELVIN BENHOFF SONS INC	4216 NORTH POINT ROAD	BALTIMORE	MD	7/22/2008	7/31/2009
UTL09117	STEPHEN	THOMAS	S THOMAS CONTRACTING INC	P O BOX 69	BENSON	MD	7/22/2008	7/31/2009
UTL09118	CHRISTOPHER	ROLLINS	BUSY SERVICE INC	3151 BUFFALO ROAD	NEW WINDSOR	MD	8/20/2008	7/31/2009
UTL09119	JERRY	NICHOLSON	THE MATRICCIANI COMPANY	4070 NORTH POINT RD	BALTIMORE	MD	7/21/2008	7/31/2009
UTL09120	ROBERT	KALBACH JR	PAVEX INC	4400 GETTYSBURG RD	CAMP HILL	PA	7/22/2008	7/31/2009
UTL09123	SHAWN	PYLE	DIXIE CONSTRUCTION CO	260 HOPEWELL RD	CHURCHVILLE	MD	7/22/2008	7/31/2009
UTL09125	DONALD	ZIEGLER JR	AMERICAN INFRASTRUCTURE-MD	P O BOX 278	FALLSTON	MD	7/22/2008	7/31/2009
UTL09127	DAN	ROSS	ROSS CONTRACTING INC	1007 RISING RIDGE RD	MOUNT AIRY	MD	7/22/2008	7/31/2009
UTL09128	JAMES	DELL III	J W DELL CO INC	P O BOX 479	REISTERSTOWN	MD	9/2/2008	7/31/2009
UTL09133	ERIC	KRON	BOWEN & KRON ENTERPRISES INC	9315 PULASKI HIGHWAY	BALTIMORE	MD	8/13/2008	7/31/2009
UTL09135	CUSIC	COTTEN	COTTEN CONSTRUCTION CO INC	231 S KRESSON ST	BALTIMORE	MD	8/11/2008	7/31/2009
UTL09138	EARNEST	CARR	JFC INC	10370 BALTIMORE NATIONAL PIKE	ELLICOTT CITY	MD	8/5/2008	7/31/2009
UTL09139	MARTIN	HILL	BUFFALO CONSTRUCTION INC	4175 HANOVER PIKE	MANCHESTER	MD	7/22/2008	7/31/2009
UTL09140	JAMES	REINHARDT SR	BEKA INDUSTRIES INC	8055 RITCHIE HWY., SUITE 301	PASADENA	MD	6/26/2008	7/31/2009
UTL09142	CHARLES	PALMER JR	CHARLIE'S BOBCAT SERVICE INC	13 ENERGETIC ENDEAVOR DR	SYKESVILLE	MD	7/22/2008	7/31/2009
UTL09147	WILLIAM	HANKS	STELLA MAY CONTRACTING INC	1512 EDGEWOOD RD	EDGEWOOD	MD	6/26/2008	7/31/2009
UTL09149	AMRISH	PATEL	A B CONSTRUCTION INC	9450 ANNAPOLIS RD	LANHAM	MD	8/5/2008	7/31/2009
UTL09150	CHARLES	MILLER III	C J MILLER LLC	3514 BASLER RD	HAMPSTEAD	MD	7/24/2008	7/31/2009
UTL09155	JEFFREY	FERGUSON	FERGUSON TRENCHING CO INC	1405 ODENTON RD	ODENTON	MD	7/30/2008	7/31/2009

UTL09157	JASON	POE	J & A CONSTRUCTION SERVICES INC	P O BOX 870	MT AIRY	MD	7/24/2008	7/31/2009
UTL09159	CHARLES	STORM	STORM UTILITIES LLC	848 SWIFT RD	PASADENA	MD	7/22/2008	7/31/2009
UTL09160	THOMAS	COALE SR	CALVERT UTILITIES INC	P O BOX 298	CROWNSVILLE	MD	6/24/2008	7/31/2009
UTL09163	EDWARD	MILLER	MILLER'S BACKHOE SERVICES INC	7887 BUTTERFIELD DR	ELKRIDGE	MD	7/30/2008	7/31/2009
UTL09165	JAMES	ANDREWS	SILVER CLOUD CONTRACTING LLC	166 AIRPORT DRIVE #3	WESTMINSTER	MD	7/22/2008	7/31/2009
UTL09166	GLEN	FRITZ	DENEAU CONSTRUCTION INC	7861 BEECHCRAFT AVE	GAITHERSBURG	MD	7/22/2008	7/31/2009
UTL09167	CORBETT	FREEMAN	GRADELINE CONSTRUCTION	343 N CHARLES ST	BALTIMORE	MD	7/24/2008	7/31/2009
UTL09169	JONATHAN	FINLEY	FINLEY ASPHALT & SEALING INC	9105 INDUSTRY DRIVE	MANASSAS PARK	VA	7/22/2008	7/31/2009
UTL09170	JAMES	DOUGHERTY	PINNACLE EXCAVATING INC	1933 CYPRESS DR	BEL AIR	MD	7/30/2008	7/31/2009
UTL09172	DANIEL	GALBRAITH	LOCUST LANE FARMS INC	15100 BUCK LANE	UPPER MARLBORO	MD	7/22/2008	7/31/2009
UTL09173	JAMES	GARTLAND	J JOSEPH GARTLAND INC	1835 WOLD LIBERTY ROAD	WESTMINSTER	MD	7/30/2008	7/31/2009
UTL09175	GEORGE	SCHOOLEY	LEGACY CONTRACTING INC	1538 MANCHESTER ROAD	WESTMINSTER	MD	9/24/2008	7/31/2009
UTL09177	STUART	GILBERT	DO-IT PLUMBING & HEATING	13950 MONTICELLO DR	COOKSVILLE	MD	7/22/2008	7/31/2009
UTL09178	BENNETT	ERDMAN JR	CORMAN CONSTRUCTION INC	12001 GUILFORD ROAD	ANNAPOLIS JUNCTION	MD	7/22/2008	7/31/2009
UTL09179	RICHARD	DECHEUBEL	PIPE CRAFT INC	2817 LITTLESTOWN PIKE	WESTMINSTER	MD	8/13/2008	7/31/2009
UTL09180	CLARENCE	CLAYTOR IV	EXCALIBUR EXCAVATING	7406 BELCLARE CT	JESSUP	MD	7/22/2008	7/31/2009
UTL09181	BRADLEY	HERRICK	KINSLEY CONSTRUCTION INC	1922 GREENSPRING DRIVE #5	TIMONIUM	MD	7/22/2008	7/31/2009
UTL09182	BRAD	HILL	COMUS CONSTRUCTION LL	18410 COMUS ROAD	DICKERSON	MD	7/30/2008	7/31/2009
UTL09183	KEVIN	WOODS	CHERRY HILL CONSTRUCTION INC	8211 WASHINGTON BLVD	JESSUP	MD	6/24/2008	7/31/2009
UTL09184	RONNIE	HEAPS	J.M. CONTRACTING LLC	425 OBRECHT ROAD	SYKESVILLE	MD	6/20/2008	7/31/2009
UTL09185	GARRETT	HOWARD	DIESEL CONSTRUCTION LLC	6907 BALTIMORE NATIONAL PIKE	FREDERICK	MD	8/13/2008	7/31/2009
UTL09186	ROBERT	WEBBERT	GRAY AND SON INC	430 WEST PADONIA ROAD	TIMONIUM	MD	6/26/2008	7/31/2009
UTL09187	RON	CANOVA	JOSEPH CANOVA & SON LLC	13313 VIRGINIA MANOR ROAD	LAUREL	MD	6/12/2008	7/31/2009
UTL09188	ROBERT	HARRIS	SITE MASTERS LLC	1319 HANOVER ROAD	HANOVER	MD	6/24/2008	7/31/2009
UTL09189	JOHN	VITALE	JOHN VITALE & SONS INC	6222 SEABROOK ROAD	SEABROOK	MD	7/24/2008	7/31/2009
UTL09190	CHARLES	MURREN III	C A MURREN & SONS CO INC	5350 BRECKINRIDGE BLVD	DULTH	GA	7/24/2008	7/31/2009
UTL09191	JOSEPH	SCARBRO	MULFORD CONSTRUCTION CO	8191 JENNIFER LANE #150	OWINGS	MD	7/30/2008	7/31/2009
UTL09192	DENISE	COFFMAN	COFFMAN & SONS EXCAVATING LLC	346 LANAFIELD CIRCLE	BOONSBORO	MD	8/5/2008	7/31/2009
UTL09193	CHARLES	HARNDEN III	HARNDEN GROUP LLC	5000 RITTER ROAD #202	MECHANICSBURG	PA	8/5/2008	7/31/2009
UTL09194	MATT	FACCHINA	DELMARVA SITE DEVELOPMENT INC	8181 PROFESSIONAL PLACE	LANDOVER	MD	8/7/2008	7/31/2009
UTL09195	ALVIN	NAILL	PLEASANT CONSTRUCTION INC	24024 FREDERICK ROAD	CLARKSBURG	MD	10/16/2008	7/31/2009
UTL09196	ALLEN	MITCHELL	ALLEN H MITCHELL CONSTRUCTION INC	13801 GLISSANS MILL ROAD	MT AIRY	MD	10/16/2008	7/31/2009
UTL09197	DAVIDE	BRIGUGLIO	GREENER SYSTEMS LLC	12605 CROUSE MILL ROAD	RIDGELY	MD	12/17/2008	7/31/2009
UTL09198	JAMES	GROVE III	J.H.G. CONTRACTORS INC	5216 REELS MILL ROAD	FREDERICK	MD	4/22/2009	7/31/2009



**HOWARD COUNTY  
DEPARTMENT OF INSPECTIONS, LICENSES AND PERMITS  
3430 COURT HOUSE DRIVE  
ELLCOTT CITY, MD 21043**

---

---

**Residential Plumbing Addition Alteration Permit**

---

---

**PERMIT NUMBER:** P11005448

**APPLICATION DATE:** 12/15/2011

**ISSUE DATE:** 12/15/2011

---

---

**SITE ADDRESS:**

9930 WINDFLOWER DR  
ELLCOTT CITY, MD 21042

**PROPERTY OWNER INFO:**

STRYCHARZ WALTER J JR  
9930 WINDFLOWER DR  
ELLCOTT CITY, MD 21042

**Subdivision:**

**Lot No.:** 10

**Tax Map:** 24

**Grid:** 24-14

**ADC Map:** 4815-C9

**SDP No.:**

**Zoning:** R-20

**Water Contract #:**

**Sewer Contract #:** 267-S

**Census Tract:** 602304

**DESCRIPTION OF WORK:**

SFD / CONNECT SEWER

**PRIMARY CONTRACTOR INFO:**

**Licensee:** SAMUEL WILKERSON

**Plum/Gas License No.:** UTL09073

**Business Name:** SAM'S EXCAVATING

**License Address:** P.O. BOX 0157

FULTON, MD 20759

**Phone Number:** 301-498-0145

---

**Building / Plumbing Characteristics**

---

**Building Permit #:** NA

**Sanitary Pipe Size:** 4

**Storm Pipe Size:**

**Existing Use:** SFD

**Sanitary Pipe Length:** 90

**Storm Pipe Length:**

**Total Fixtures:**

**Sanitary Pipe Materials:** PVC

**Storm Pipe Materials:**

**Total Gas Fixtures:**

**Water Pipe Size:**

**Gas Pipe Size:**

**Gas Meter:**

**Water Pipe Length:**

**Gas Pipe Length:**

**Gas System Type:**

**Water Pipe Materials:**

**Gas Pipe Materials:**

**Total Gas BTU's:**

**Water & Sewer Type:** SEWER

---

**Permit Fees:**

**Total Fees Invoiced:** \$215.00

**Total Fees Paid:** \$215.00

**Balance Due:** \$0.00

To schedule an inspection or check the results of an inspection please call (410) 313-3800

**APPROVED BY THE DIRECTOR OF INSPECTIONS, LICENSES AND PERMITS - BUILDING OFFICIAL**

Copy: Michael J. Davis, Assistant Director, Bureau of Environmental Health  
Tammy Frank, Department of Planning and Zoning  
Carl Katenkamp, Real Estate Services  
James M. Irvin, Director, Department of Public Works  
Don Lieu, DPW Utility Design Division  
Bert Nixon, Director, Bureau of Environmental Health  
Jeff Welty, Deputy Chief, Bureau of Utilities, DPW  
Executive Secretary, Board of Health