

C1 4481		SEQUENCE NO. (OEP USE ONLY)	STATE OF MARYLAND WELL COMPLETION REPORT		THIS REPORT MUST BE SUBMITTED WITHIN 45 DAYS AFTER WELL IS COMPLETED.	
(THIS NUMBER IS TO BE PUNCHED IN COLS. 3-6 ON ALL CARDS)			FILL IN THIS FORM COMPLETELY PLEASE PRINT OR TYPE			COUNTY NUMBER
DATE RECEIVED		DATE WELL COMPLETED		Depth of Well		PERMIT NO.
02/15/84		02/15/84		150		H0-81-0397
OWNER		Triadelphia Road		GARY W.		FROM "PERMIT TO DRILL WELL"
STREET OR RFD		last name		first name		
SUBDIVISION		Wood point		TOWN		Dayton
SECTION		LOT		2		
WELL LOG			GROUTING RECORD			C3
Not required for driven wells			WELL HAS BEEN GROUTED			1 2
STATE THE KIND OF FORMATIONS PENETRATED, THEIR COLOR, DEPTH, THICKNESS AND IF WATER BEARING			(Circle Appropriate Box)			
DESCRIPTION (Use additional sheets if needed)			TYPE OF GROUTING MATERIAL			
FEET			CEMENT			
FROM TO			BENTONITE CLAY			
Check if water bearing			NO. OF BAGS			
			NO. OF POUNDS			
OVERBURDEN 0 34			GALLONS OF WATER			
GRANITE 34 150 X			DEPTH OF GROUT SEAL (to nearest foot)			
			from 0 35 ft. to 35 35 ft.			
			(enter 0 if from surface)			
			CASING RECORD			
			ST CO			
			STEEL CONCRETE			
			PL OT			
			PLASTIC OTHER			
			MAIN Nominal diameter Total depth			
			CASING top (main) casing of main casing			
			TYPE (nearest inch) (nearest foot)			
			ST 6 35			
			OTHER CASING (if used)			
			diameter depth (feet)			
			inch from to			
			screen type SCREEN RECORD			
			ST BR HO			
			STEEL BRASS OPEN			
			BRONZE HOLE			
			PL OT			
			PLASTIC OTHER			
			DEPTH (nearest ft.)			
			H0 35 150			
			CASING HEIGHT (circle appropriate box and enter casing height)			
			+ above			
			- below			
			LAND SURFACE			
			2 (nearest foot)			
			LOCATION OF WELL ON LOT			
			SHOW PERMANENT STRUCTURE SUCH AS			
			BUILDING, SEPTIC TANKS, AND/OR			
			LANDMARKS AND INDICATE NOT LESS			
			THAN TWO DISTANCES			
			(MEASUREMENTS TO WELL)			
			TRIADPHIA ROAD			
			135'			
			30'			
			HEALTH			

Date: 2-8-84

Review 5/2/84 OK JS

FIELD DATA SHEET
HOWARD COUNTY WELL YIELD TEST

Well Permit No. HO - 8/-0397

Location of property (road) Triadelphia Road

Subdivision Woodpoint

Lot 2 Block _____ Plat _____ Sec. _____

Well Driller Sandy B. Cochran

Owner Gary W. Briggs

Depth of well 150'

Distance of measuring point (M.P.) above ground 24"

Static water level (S.W.L.) below M.P. 45'

I. High rate pumping -- reservoir drawdown

Time pump started 0800

Pumping rate 13.05

Total time 45 to reach pumping water level 130' ft. below M.P.

II. Recovery pump test data - observations to be recorded every 15 minutes

[illegible]

Call Harry with #
As soon as possible please

TA	CHORD BEARING & DISTANCE
	N 19°-59'-23" E, 125.10'
	N 23°-42'-12" E, 134.21'

Well For

GARY W. BRIGGS

13505 Orion Dr.
Dayton, Md. 21036

596-9204

Well Driller

G. Edgar Harr & Sons
Phone - 252-4588

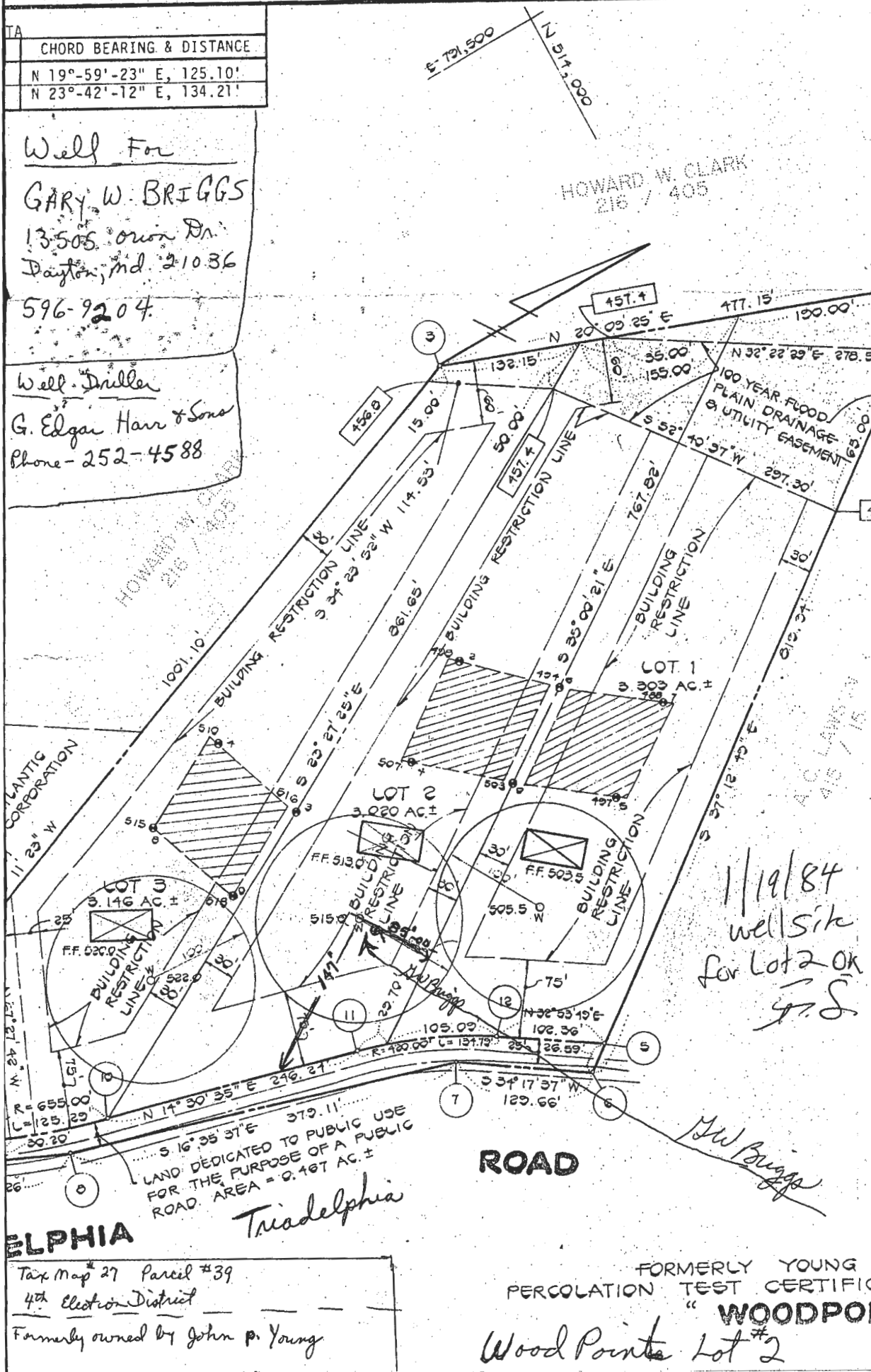

ROAD

ELPHIA

Tax Map #27 Parcel #39

4th Election District

Formerly owned by John P. Young

FORMERLY YOUNG
PERCOLATION TEST CERTIFIC
"WOODPOIN

Wood Pointe Lot #2