

Building Address 1301 Underwood Rd  
Sykesville Md 21784

Suite/Apt. #: \_\_\_\_\_ SDP/WP/Petition #: \_\_\_\_\_

Census Tract 13010 Subdivision \_\_\_\_\_

Section \_\_\_\_\_ Area \_\_\_\_\_ Lot 6

Tax Map 7 Parcel 37 Grid 7

Zoning R1HD Map Coordinates 4 K11 Lot size \_\_\_\_\_

Existing Use Vacant lot

Proposed Use Single Family Home

Estimated Construction Cost \$ 70,000

Description of Work Build three new custom  
single family home unfinished  
basement w rough in attached 2 car gar 3BR

Occupant or Tenant OWNER

Contact Name \_\_\_\_\_

Address \_\_\_\_\_

City \_\_\_\_\_ State \_\_\_\_\_ Zip Code \_\_\_\_\_

Phone \_\_\_\_\_ Fax \_\_\_\_\_

Property Owner's Name STEWART M SMITH

Address 1391 UNDERWOOD RD

City SYKESVILLE State MD Zip Code 21784

Home Phone 443 463 5661 Work Phone SAME

Applicant's Name & Mailing Address, (if other than stated hereon): \_\_\_\_\_

Phone \_\_\_\_\_ Fax \_\_\_\_\_

Contractor Company OWNER

Contact Person \_\_\_\_\_

Address \_\_\_\_\_

City \_\_\_\_\_ State \_\_\_\_\_ Zip Code \_\_\_\_\_

License No. \_\_\_\_\_

Phone \_\_\_\_\_ Fax \_\_\_\_\_

Engineer or Architect Company \_\_\_\_\_

Contact Person \_\_\_\_\_

Address \_\_\_\_\_

City \_\_\_\_\_ State \_\_\_\_\_ Zip Code \_\_\_\_\_

Phone \_\_\_\_\_ Fax \_\_\_\_\_

**BUILDING DESCRIPTION - COMMERCIAL**

Building Characteristics	Utilities
Height: _____	Water Supply: _____ Public <input type="checkbox"/> Private <input type="checkbox"/>
No. of stories: <u>1</u>	Sewage Disposal: _____ Public <input type="checkbox"/> Private <input type="checkbox"/>
Gross area, sq. ft. per floor: _____	Electric Yes <input type="checkbox"/> No <input type="checkbox"/>
Use group: _____	Gas Yes <input type="checkbox"/> No <input type="checkbox"/>
Construction type: _____ Reinforced Concrete <input type="checkbox"/> Structural Steel <input type="checkbox"/> Masonry <input type="checkbox"/> Wood Frame <input type="checkbox"/>	Heating System: _____ Electric <input type="checkbox"/> Oil <input type="checkbox"/> Natural Gas <input type="checkbox"/> Propane Gas <input type="checkbox"/>
State Certified Modular <input type="checkbox"/>	Sprinkler system: N/A <input type="checkbox"/> Full <input type="checkbox"/> Partial <input type="checkbox"/> Other Suppression <input type="checkbox"/> # of Heads _____

**BUILDING DESCRIPTION - RESIDENTIAL**

Building Characteristics	Utilities
SF Dwelling <input checked="" type="checkbox"/> SF Townhouse <input type="checkbox"/>	Water Supply: _____ Public <input type="checkbox"/> Private <input checked="" type="checkbox"/>
1st floor: _____ Depth _____ Width _____	Sewage Disposal: _____ Public <input type="checkbox"/> Private <input checked="" type="checkbox"/>
2nd floor: _____	Electric Yes <input checked="" type="checkbox"/> No <input type="checkbox"/>
Basement: _____ Finished Basement <input type="checkbox"/> Unfinished Basement <input checked="" type="checkbox"/>	Gas Yes <input type="checkbox"/> No <input checked="" type="checkbox"/>
Crawl space <input type="checkbox"/> Slab on Grade <input type="checkbox"/>	Heating System: _____ Electric <input type="checkbox"/> Oil <input checked="" type="checkbox"/> Natural Gas <input type="checkbox"/> Propane Gas <input type="checkbox"/>
No. of Bedrooms: <u>3</u>	Sprinkler system: N/A <input checked="" type="checkbox"/> NPPA #13D _____ NPPA #13R _____ Other _____
Multi-family dwellings: No. of efficiency units: _____ No. of 1 BR units: _____ No. of 2 BR units: _____ No. of 3 BR units: _____	State Certified Modular <input type="checkbox"/> Manufactured Home <input type="checkbox"/>
Other Structure: _____ Dimensions: _____ Footings: _____ Roof: _____	

THE UNDERSIGNED HEREBY CERTIFIES AND AGREES AS FOLLOWS: (1) THAT HE/SHE IS AUTHORIZED TO MAKE THIS APPLICATION; (2) THAT THE INFORMATION IS CORRECT; (3) THAT HE/SHE WILL COMPLY WITH ALL REGULATIONS OF HOWARD COUNTY WHICH ARE APPLICABLE HERETO; (4) THAT HE/SHE WILL PERFORM NO WORK ON THE ABOVE REFERENCED PROPERTY NOT SPECIFICALLY DESCRIBED IN THIS APPLICATION; (5) THAT HE/SHE GRANTS COUNTY OFFICIALS THE RIGHT TO ENTER ONTO THIS PROPERTY FOR THE PURPOSE OF INSPECTING THE WORK PERMITTED AND POSTING NOTICES.

Stewart M Smith  
 Applicant's Signature  
OWNER  
 Title/Company

Stewart M Smith  
 Print Name  
10/28/02  
 Date

Checks payable to: **DIRECTOR OF FINANCE OF HOWARD COUNTY**  
 \*\* PLEASE WRITE NEATLY AND LEGIBLY \*\*

AGENCY	DATE	SIGNATURE	APPROVAL	DEPT. / BACK. / INITIALS / COMMENTS	PERMIT NO.
Land Development DPZ					
State Highways					
Building Official					
Key Engineering DPZ					
Health	<u>10/15/02</u>	<u>Steve D. Gray</u>			<u>30991</u>
Fire Protection					
Segment Control approval required (if applicable)					
YES <input type="checkbox"/> NO <input type="checkbox"/>					
CONTINGENT ON RECEIPT OF THE FOLLOWING:					
ONE STOP NOTICE					
Environment / Land Use					
Public Building Official					
Public Health					
Public Works					
Public Health					
Public Works					

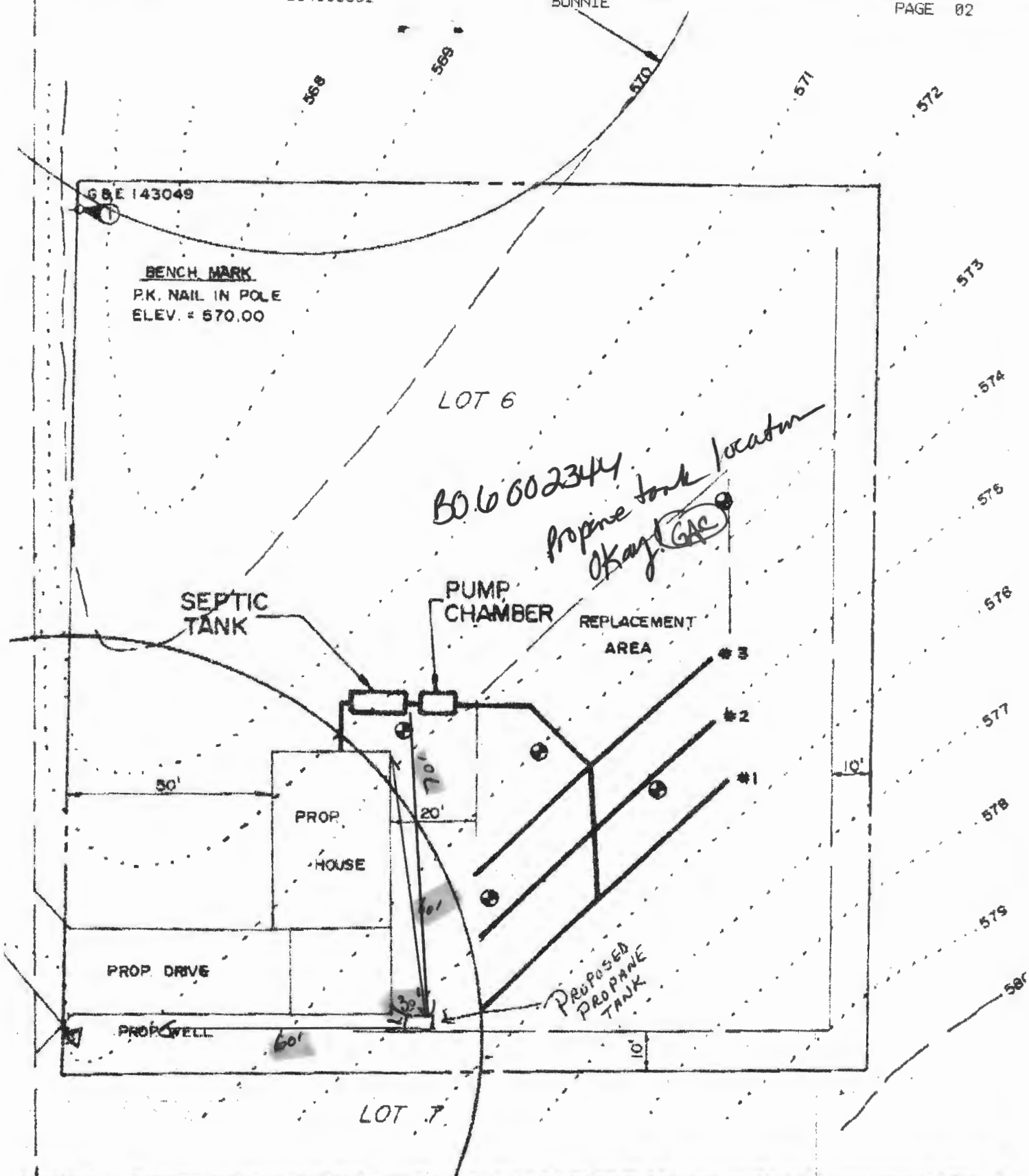

BLDG PERMIT #  
B 00 155245

**SITE PLAN**  
SCALE 1" = 30'

STEWART & JOAN SMITH PROPERTY  
1301 UNDERWOOD RD  
SYKESVILLE, MD. 21184

HOWARD COUNTY  
PERMIT APPLICATION

PERMIT NUMBER  
**B06002344**

Building Address 1301 UNDERWOOD RD  
Sykesville MD  
Building Permit 1352025  
Suite/Apt. #: \_\_\_\_\_ SDP/WP/Petition #: \_\_\_\_\_  
Census Tract \_\_\_\_\_ Subdivision \_\_\_\_\_  
Section \_\_\_\_\_ Area \_\_\_\_\_ Lot \_\_\_\_\_  
Tax Map \_\_\_\_\_ Parcel \_\_\_\_\_ Grid 4-H 10  
Zoning \_\_\_\_\_ Map Coordinates \_\_\_\_\_ Lot size \_\_\_\_\_

Property Owner's Name STEWART SMITH  
Address 1301 UNDERWOOD RD  
City Sykesville State MD Zip Code 21784  
Home Phone 443 463 5661 Work Phone \_\_\_\_\_  
Applicant's Name & Mailing Address, (if other than stated hereon):  
Phone \_\_\_\_\_ Fax \_\_\_\_\_

Existing Use \_\_\_\_\_  
Proposed Use HW  
Estimated Construction Cost \$ 2000.00  
Description of Work 500 U/G propane Tank

Contractor Company AMCAIGAS  
Contact Person Jim Palm  
Address 10097 BALTIMORE NAT PIKE  
City ELICOTT CITY State MD Zip Code 21042  
License No. \_\_\_\_\_  
Phone 410 465 0800 Fax \_\_\_\_\_

Occupant or Tenant STEWART SMITH  
Contact Name \_\_\_\_\_  
Address 1301 UNDERWOOD RD  
City Sykesville State MD Zip Code 21784  
Phone 443 463 5661 Fax \_\_\_\_\_

Engineer or Architect Company \_\_\_\_\_  
Contact Person \_\_\_\_\_  
Address \_\_\_\_\_  
City \_\_\_\_\_ State \_\_\_\_\_ Zip Code \_\_\_\_\_  
Phone \_\_\_\_\_ Fax \_\_\_\_\_

BUILDING DESCRIPTION - COMMERCIAL

BUILDING DESCRIPTION - RESIDENTIAL

Building Characteristics		Utilities	
Height:		Water Supply:	
No. of stories:		Public <input type="checkbox"/>	
Gross area, sq. ft. per floor:		Private <input type="checkbox"/>	
Use group:		Sewage Disposal:	
Construction type:		Public <input type="checkbox"/>	
<input type="checkbox"/> Reinforced Concrete		Private <input type="checkbox"/>	
<input type="checkbox"/> Structural Steel		Electric Yes <input type="checkbox"/> No <input type="checkbox"/>	
<input type="checkbox"/> Masonry		Gas Yes <input type="checkbox"/> No <input type="checkbox"/>	
<input type="checkbox"/> Wood Frame		Heating System:	
<input type="checkbox"/> State Certified Modular		Electric <input type="checkbox"/> Oil <input type="checkbox"/>	
		Natural Gas <input type="checkbox"/>	
		Propane Gas <input type="checkbox"/>	
		Sprinkler system: N/A <input type="checkbox"/>	
		Full <input type="checkbox"/>	
		Partial <input type="checkbox"/>	
		Other Suppression <input type="checkbox"/>	
		# of Heads _____	

Building Characteristics		Utilities	
SF Dwelling <input checked="" type="checkbox"/> SF Townhouse <input type="checkbox"/>		Water Supply:	
Depth _____ Width _____		Public <input type="checkbox"/>	
1st floor:		Private <input checked="" type="checkbox"/>	
2nd floor:		Sewage Disposal:	
Basement:		Public <input type="checkbox"/>	
Finished Basement <input type="checkbox"/> Unfinished Basement <input type="checkbox"/>		Private <input checked="" type="checkbox"/>	
Crawl space <input type="checkbox"/> Slab on Grade <input type="checkbox"/>		Electric Yes <input type="checkbox"/> No <input type="checkbox"/>	
No. of Bedrooms _____		Gas Yes <input type="checkbox"/> No <input type="checkbox"/>	
Height: _____		Heating System:	
Multi-family dwellings:		Electric <input type="checkbox"/> Oil <input type="checkbox"/>	
No. of efficiency units: _____		Natural Gas <input type="checkbox"/>	
No. of 1 BR units: _____		Propane Gas <input checked="" type="checkbox"/>	
No. of 2 BR units: _____		Sprinkler system: N/A <input type="checkbox"/>	
No. of 3 BR units: _____		NFPA #13D _____	
Other Structure: _____		NFPA #13R _____	
Dimensions: _____		Other: _____	
Footings: _____			
Roof Height: _____			
<input type="checkbox"/> State Certified Modular			
<input type="checkbox"/> Manufactured Home			

THE UNDERSIGNED HEREBY CERTIFIES AND AGREES AS FOLLOWS: (1) THAT HE/SHE IS AUTHORIZED TO MAKE THIS APPLICATION; (2) THAT THE INFORMATION IS CORRECT; (3) THAT HE/SHE WILL COMPLY WITH ALL REGULATIONS OF HOWARD COUNTY WHICH ARE APPLICABLE THERETO; (4) THAT HE/SHE WILL PERFORM NO WORK ON THE ABOVE REFERENCED PROPERTY NOT SPECIFICALLY DESCRIBED IN THIS APPLICATION; (5) THAT HE/SHE GRANTS COUNTY OFFICIALS THE RIGHT TO ENTER ONTO THIS PROPERTY FOR THE PURPOSE OF INSPECTING THE WORK PERMITTED AND POSTING NOTICES.

Applicant's Signature [Signature]  
Title/Company AMCAIGAS ACCOUNT MANAGER

Print Name James Palm  
Date 7-31-06

Checks payable to: **DIRECTOR OF FINANCE OF HOWARD COUNTY**  
\*\* PLEASE WRITE NEATLY AND LEGIBLY. \*\*  
- FOR OFFICE USE ONLY -

AGENCY	DATE	SIGNATURE APPROVAL	DPZ SETBACK INFORMATION	PROPERTY IDE
Land Development DPZ			Front: _____	Filing fee \$ _____
State Highways			Rear: _____	Permit fee \$ _____
Building Official			Side: _____	Excise tax \$ _____
Dev. Engineering DPZ			Side St.: _____	Add'l per. fee \$ _____
Health	<u>8/9/06</u>	<u>[Signature]</u>	All minimum setbacks met?	TOTAL FEES \$ _____
Fire Protection			YES <input type="checkbox"/> NO <input type="checkbox"/>	Sub-total paid \$ _____
Is Sediment Control approval required prior to issuance?			is Entrance Permit required?	Balance due \$ _____
YES <input type="checkbox"/> NO <input type="checkbox"/>			YES <input type="checkbox"/> NO <input type="checkbox"/>	Check \$ _____
CONTINGENCY CONSTRUCTION START: <input type="checkbox"/>			Historic District?	Validation \$ _____
ONE STOP SHOP: <input type="checkbox"/>			YES <input type="checkbox"/> NO <input type="checkbox"/>	
Distribution of Copies: White: Building Official Green: LDD, DPZ Yellow: DED, DPZ Pink: Health Gold: SHA			Ltd Coverage for NewTown Zone _____	Accepted by _____
T:\forms\PERMIT.FRM			SDP/Red-line approval date _____	

G-9360

DEPARTMENT OF INSPECTIONS, LICENSES AND PERMITS  
3630 COURT HOUSE DRIVE  
ELLSWORTH CITY, MD 21043  
PERMITS (410) 313-2488 INSPECTIONS (410) 313-1810  
AUTOMATED INFORMATION (410) 313-3800

# HOWARD COUNTY PERMIT APPLICATION

PERMIT NUMBER  
**B 00155245 KN**

Building Address Lot 6 Ridgeway Subdivision  
1301 UNDERWOOD RD, SYKESVILLE MD 21154  
Suite/Apt. #: 03-280063 SDP/WP/Petition #: \_\_\_\_\_  
Census Tract 60300 Subdivision \_\_\_\_\_  
Section \_\_\_\_\_ Area \_\_\_\_\_ Lot 6  
Tax Map 9 Parcel 32 Grid 8  
Zoning RC10 Map Coordinates 4K11 Lot size 1.00A

Property Owner's Name Stewart + Joan Smith  
Address 7602 Clays Ln Apt 311  
City Windsor Mill State MD Zip Code 21244  
Home Phone 410 298 9781 Work Phone 443 463 5661  
Applicant's Name & Mailing Address, (if other than stated hereon):  
Phone \_\_\_\_\_ Fax 410 298 9781

Existing Use \_\_\_\_\_  
Proposed Use Single Family Residence  
Estimated Construction Cost \$70,000  
Description of Work Erect single Fam Home

Contractor Company \_\_\_\_\_  
Contact Person Stewart Smith  
Address 7602 Clays Ln Apt 311  
City Beth State MD Zip Code 21244  
License No. 13763260  
Phone 410 298 9781 Fax 5042

Occupant or Tenant \_\_\_\_\_  
Contact Name \_\_\_\_\_  
Address \_\_\_\_\_  
City \_\_\_\_\_ State \_\_\_\_\_ Zip Code \_\_\_\_\_  
Phone \_\_\_\_\_ Fax \_\_\_\_\_

Engineer or Architect Company \_\_\_\_\_  
Contact Person \_\_\_\_\_  
Address \_\_\_\_\_  
City \_\_\_\_\_ State \_\_\_\_\_ Zip Code \_\_\_\_\_  
Phone \_\_\_\_\_ Fax \_\_\_\_\_

**BUILDING DESCRIPTION - COMMERCIAL**

Building Characteristics	Utilities
Height: _____	Water Supply: _____ Public _____ Private <input checked="" type="checkbox"/>
No. of stories: _____	Sewage Disposal: _____ Public _____ Private <input checked="" type="checkbox"/>
Gross area, sq. ft. per floor: _____	Electric Yes <input checked="" type="checkbox"/> No <input type="checkbox"/> Gas Yes <input type="checkbox"/> No <input type="checkbox"/>
Use group: _____	Heating System: _____ Electric <input type="checkbox"/> Oil <input checked="" type="checkbox"/> Natural Gas <input type="checkbox"/> Propane Gas <input type="checkbox"/>
Construction type: _____ Reinforced Concrete _____ Structural Steel _____ Masonry _____ Wood Frame _____ State Certified Modular _____	Sprinkler system: <u>N/A</u> <input type="checkbox"/> Full _____ Partial _____ Other Suppression _____ # of Heads _____

**BUILDING DESCRIPTION - RESIDENTIAL**

Building Characteristics	Utilities
SF Dwelling <input checked="" type="checkbox"/> SF Townhouse <input type="checkbox"/> Depth _____ Width _____ 1st floor: <u>34'</u> <u>42'</u> 2nd floor: <u>34'</u> <u>37'</u> Basement: <u>34'</u> <u>42'</u>	Water Supply: _____ Public _____ Private <input checked="" type="checkbox"/>
Finished Basement <input type="checkbox"/> Unfinished Basement <input checked="" type="checkbox"/> Crawl space <input type="checkbox"/> Slab on Grade <input type="checkbox"/> No. of Bedrooms <u>3</u>	Sewage Disposal: _____ Public _____ Private <input checked="" type="checkbox"/>
Multi-family dwellings: No. of efficiency units: _____ No. of 1 BR units: _____ No. of 2 BR units: _____ No. of 3 BR units: _____	Electric Yes <input checked="" type="checkbox"/> No <input type="checkbox"/> Gas Yes <input type="checkbox"/> No <input type="checkbox"/>
Other Structure: _____ Dimensions: _____ Footings: _____ Roof: _____	Heating System: _____ Electric <input type="checkbox"/> Oil <input checked="" type="checkbox"/> Natural Gas <input type="checkbox"/> Propane Gas <input type="checkbox"/>
State Certified Modular _____ Manufactured Home _____	Sprinkler system: <u>N/A</u> <input type="checkbox"/> NFPA #13D _____ NFPA #13R _____ Other: _____

THE UNDERSIGNED HEREBY CERTIFIES AND AGREES AS FOLLOWS: (1) THAT HE/SHE IS AUTHORIZED TO MAKE THIS APPLICATION; (2) THAT THE INFORMATION IS CORRECT; (3) THAT HE/SHE WILL COMPLY WITH ALL REGULATIONS OF HOWARD COUNTY WHICH ARE APPLICABLE THERE TO; (4) THAT HE/SHE WILL PERFORM NO WORK ON THE ABOVE REFERENCED PROPERTY NOT SPECIFICALLY DESCRIBED IN THIS APPLICATION; (5) THAT HE/SHE GRANTS COUNTY OFFICIALS THE RIGHT TO ENTER ONTO THIS PROPERTY FOR THE PURPOSE OF INSPECTING THE WORK PERMITTED AND POSTING NOTICES.

Stewart M Smith  
Applicant's Signature

Stewart M Smith  
Print Name

Title/Company \_\_\_\_\_

Date 7/27/05

Checks payable to: **DIRECTOR OF FINANCE OF HOWARD COUNTY**  
\*\* PLEASE WRITE NEATLY AND LEGIBLY \*\*  
**FOR OFFICE USE ONLY**

AGENCY	DATE	SIGNATURE APPROVAL
<input checked="" type="checkbox"/> Land Development, DPZ		
<input checked="" type="checkbox"/> State Highways		
<input checked="" type="checkbox"/> Building Official		
<input checked="" type="checkbox"/> Dev. Engineering, DPZ		
<input checked="" type="checkbox"/> Health	<u>7/27/05</u>	<u>Karen Noonan</u>
<input checked="" type="checkbox"/> Fire Protection		

Is Sediment Control approval required prior to issuance?  
YES  NO   
CONTINGENCY CONSTRUCTION START:   
ONE STOP SHOP:

**DPZ SETBACK INFORMATION**

Front: \_\_\_\_\_  
Rear: \_\_\_\_\_  
Side: \_\_\_\_\_  
Side St: \_\_\_\_\_

All minimum setbacks met? YES  NO   
Is Entrance Permit required? YES  NO   
Historic District? YES  NO   
Lot Coverage for NewTown Zone \_\_\_\_\_  
SDP/Red-line approval date \_\_\_\_\_

**PROPERTY ID#:** 56631

Filing fee \$ 100.00

Permit fee \$ \_\_\_\_\_  
Excise tax \$ \_\_\_\_\_  
Add'l per. fee \$ \_\_\_\_\_  
TOTAL FEES \$ \_\_\_\_\_  
Sub-total paid \$ \_\_\_\_\_  
Balance due \$ \_\_\_\_\_  
Check # 6011  
Validation # 95039

Accepted by [Signature]

Distribution of Copies: White: Building Official Green: LDD, DPZ Yellow: DED, DPZ Pink: Health Gold: SHA