

8-7-98
pm c.c.

8.7.98 needs house conn for

PERMIT

05-40265

P 510603

SEWAGE DISPOSAL SYSTEM

A 38586

DEPARTMENT OF HEALTH AND MENTAL HYGIENE

DISTRICT 5th

HOWARD COUNTY HEALTH DEPARTMENT

DATE 8/5/98

BUREAU OF ENVIRONMENTAL HEALTH

~~XXXXXXXX~~ 410-313-2640

DATE SYSTEM APPROVED 8/15/99

INDEXED

INSPECTOR *DS*

Fogle's Septic Clean, Inc.

IS PERMITTED TO INSTALL ALTER

ADDRESS 558 Obrecht Road, Sykesville, Maryland 21784

PHONE 410-795-5674

SUBDIVISION Twelve Hills

LOT 23

ROAD 13007 Twelve Hills Road

PROPERTY OWNER Baldev Singh

ADDRESS _____

SEPTIC TANK CAPACITY 1250 GALLONS

NUMBER OF BEDROOMS 4

210 SQUARE FEET PER BEDROOM

LINEAR FEET OF TRENCH REQUIRED 280

TRENCHES - Trench to be 3 feet wide. Inlet 3.5 feet below original grade. Bottom maximum depth 5.0 feet below original grade. Effective area begins at 3.5 feet below original grade. 1.5 feet of stone below distribution pipe.

LOCATION - Place the distribution box 165 feet down the right lot line and 65 feet off the same lot line as seen when facing the lot from Twelve Hills Road. Run trenches on contour towards the road.

NOTES - No trench to exceed 100 feet in length. Provide 6" - 8" diameter cleanout and cap to grade or above on septic tank.

OK 6.15.98

~~BLDG PERMITS REVIEWED~~

AND RETURNED 3/21/01
enclose ex. patio

PLANS APPROVED BY Donna K. Soe

DATE 06/08/98

COVER NO WORK UNTIL INSPECTED AND APPROVED

NEITHER THE HOWARD COUNTY COUNCIL NOR THE HEALTH DEPARTMENT IS RESPONSIBLE FOR THE SUCCESSFUL OPERATION OF ANY SYSTEM

NOTE: CLEANOUT REQUIRED EVERY 70 FEET OF SEWER LINE AND/OR AT 90° SWEEPS IN LINES FROM HOUSE TO DRAIN FIELDS. 90° ELBOWS NOT ACCEPTABLE.

NOTE: ALL PARTS OF SEPTIC SYSTEMS (I.E. TANK, DISTRIBUTION BOX TRENCHES) TO BE 100 FEET FROM WELL (UNLESS OTHERWISE SPECIFICALLY AUTHORIZED)

NOTE: IF DEEP TRENCH(ES) ARE USED CALL FOR INSPECTION BEFORE AND AFTER PLACING GRAVEL IN TRENCH(ES)

NOTE: NO DRY WELL SHALL EXCEED 15 FOOT IN DIAMETER NO ABSORPTION TRENCH TO EXCEED 100 FEET IN LENGTH

NOTE: ALL PIPE FROM HOUSE TO SEPTIC TANK MUST BE CAST IRON OR SCHEDULE 35/40 PVC OR ABS

PERMIT VOID AFTER TWO YEARS

NOTE: INSTALL STAND PIPE ON SEPTIC TANK AND DRY WELL STAND PIPES MUST BE 6 INCHES IN DIAMETER CAST IRON, CONCRETE OR TERRA COTTA OR PVA OR ABS ACCEPTED. IF TOP OF SEPTIC TANK IS DEEPER THAN 3 FEET. MANHOLE TO GRADE REQUIRED.

NOTE: DISTRIBUTION BOXES MUST HAVE BAFFLES

***INSTALLER IS RESPONSIBLE FOR OBTAINING FINAL APPROVAL ON THIS PERMIT**

CALL 461-9833 FOR INSPECTION OF SEPTIC SYSTEM.

~~BLDG PERMITS REVIEWED~~
AND RETURNED 5/11/2000
8001 24129
GAZEBO

BLDG PERMITS SIGNED
AND RETURNED 2-11-99
Serial # BT0116145

deh

A 58586

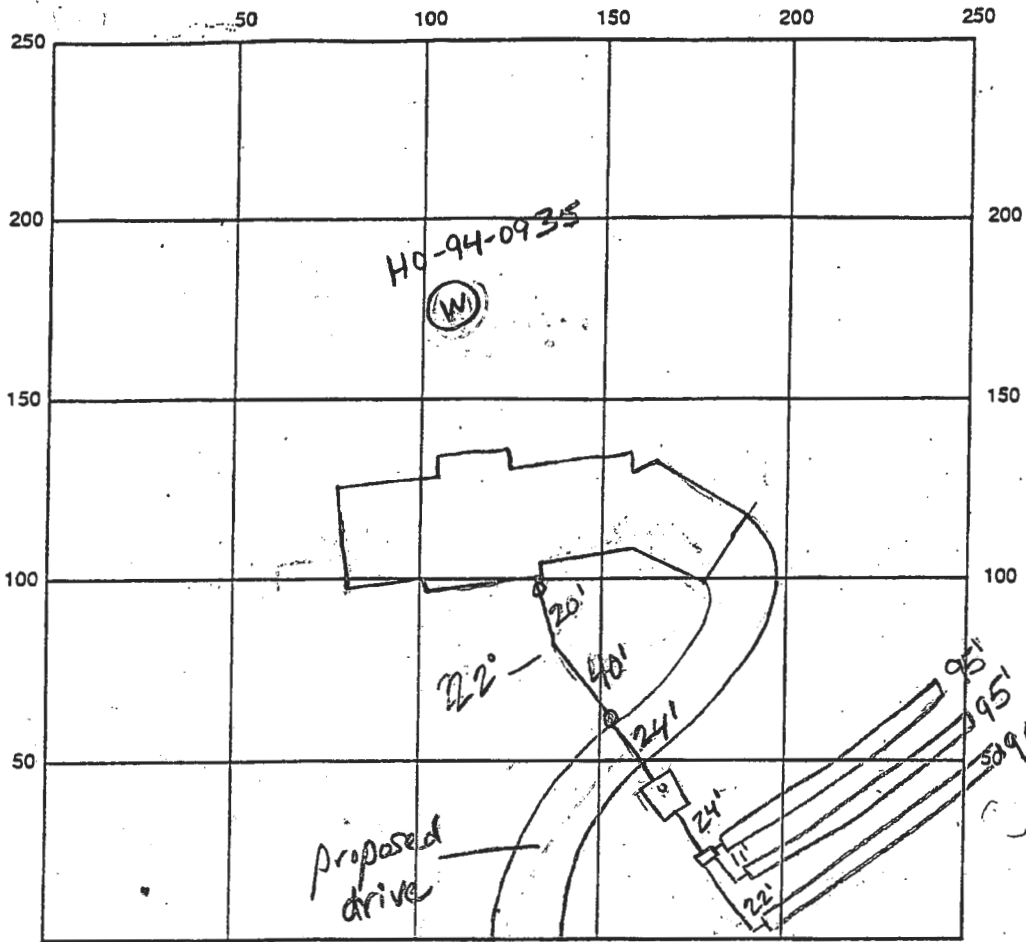

INDICATE NORTH - NAME ADJOINING ROADWAY AS BASE LINE Twelve Hills Rd.

SEPTIC TANK LEVEL ok, 1250 gallons CLEANOUTS 1 on tank, lat, house, 1 on line

DISTRIBUTION BOX LEVEL ok

DRAIN FIELD/TITLE DEPTH 5.0 FT. TRENCH WIDTH 3 FT. INLET DEPTH 3.5 FT.

EFFECTIVE GRAVEL DEPTH 1.5 FT. TOTAL LENGTH 95 x 2, 90 x 1 FT. → 280

NUMBER OF TRENCHES 3 ONE SIDEWALL/BOTTOM AREA 840 SQ. FT.

DRYWALL INSIDE DIAMETER — FT. EFFECTIVE DEPTH BELOW INLET — FT.

ABSORBENT AREA — SQ. FT.

REMARKS: 8-7-98 needs house conn, ok to cover all work, box according to specs per installer (Pooley) (14m)

6/15/99 NOUSE connection ok - FINAL. DCB

DATE SYSTEM APPROVED 6/15/99 INSPECTOR [Signature]



McKEE & ASSOCIATES, INC.
CIVIL ENGINEERS & LAND SURVEYORS
5 SHAWAN ROAD HUNT VALLEY, MD 21030

job no:
date: 7.19.98
scale: 1" = 50'

LOCATION DRAWING
TWELVE HILLS ROAD

DATE: 7.16.98
CYNTHIA B. BOWEN
Lot 23
SECTION TWO
LOT 27-24
BTH ELEC. 0167
HOWARD CO, MD

WALL
CHECK
NOT TO
1:50 SCALE
AS ORIG.
REPORTED
SLIGHTLY
LARGER
FOOTPRINT
THAN SITE
PLAN DUE
TO PORCH
ON SIDE
BLDR.
CONFIRMS
4 BR
WALL
CHECK OK
MR 8/5/98

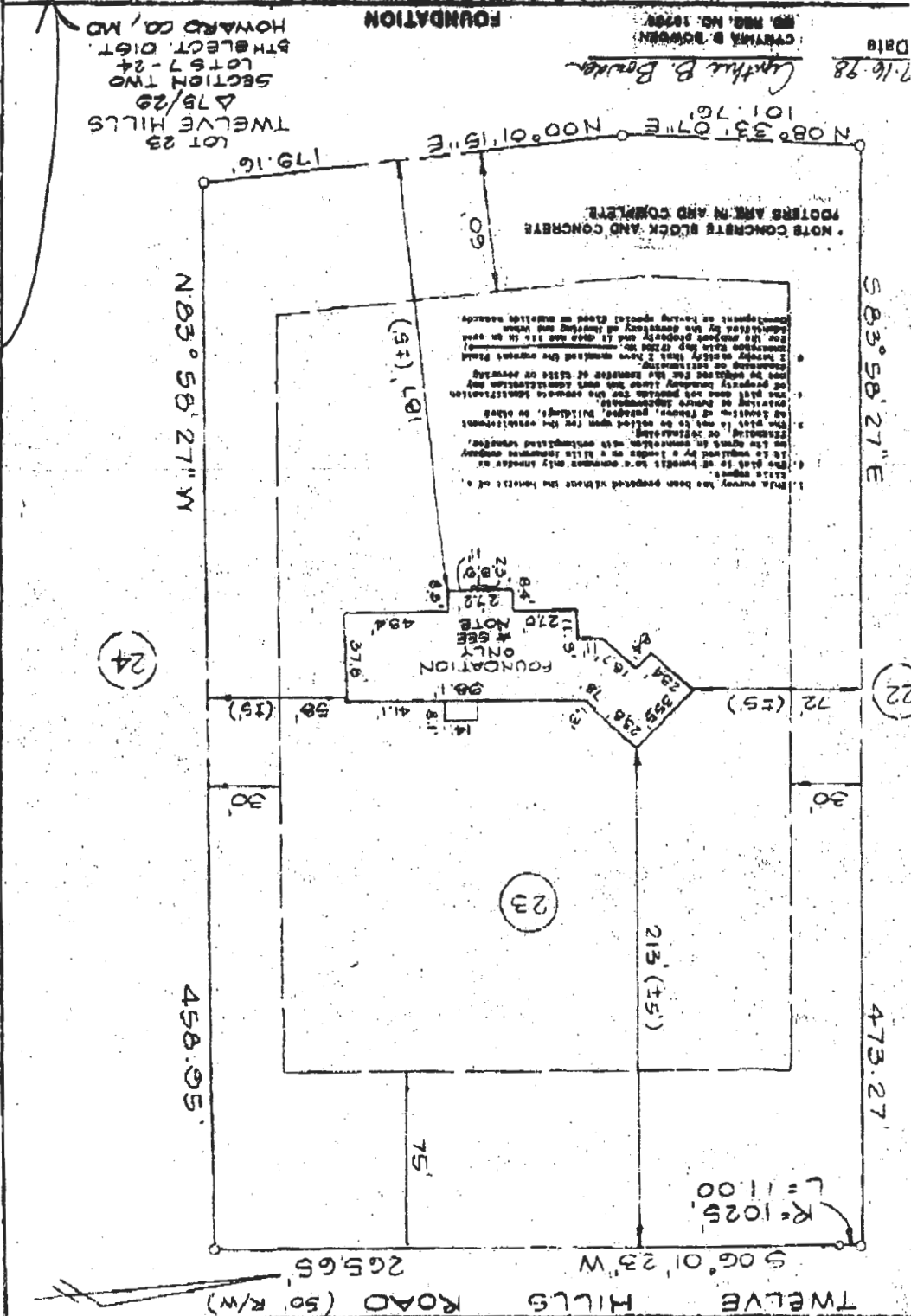

LOT 21
3.037 AC. ±
Copy of Signed
Final F-88-05

LOT 22
3.010 AC. ±

LOT 23
3.008 AC. ±

LOT 24
3.187 AC. ±

LOT 7
3.008 AC. ±

	EAST
5	810764.66
2	811083.41
6	811252.08
6	811405.56
1	811172.39
0	810694.11
2	810459.91
9	810374.88
4	810364.39
8	810160.86
0	810351.80
9	810126.68
1	809894.84
2	809852.86
3	809573.21
2	809473.76
4	809276.41
4	809087.18
9	809075.02
4	809075.20
0	809180.73
9	809850.21

NE FOUND

PROPERTY OF
WILLIAMS

2/235

PROPERTY OF
HUGH B. HILLER
& ELEANOR
JANG HILL
865/540

- 18
- 57.252 AC. ±
- 0.507 AC. ±
- 2.724 AC. ±
- 1.186 AC. ±
- 60.483 AC. ±

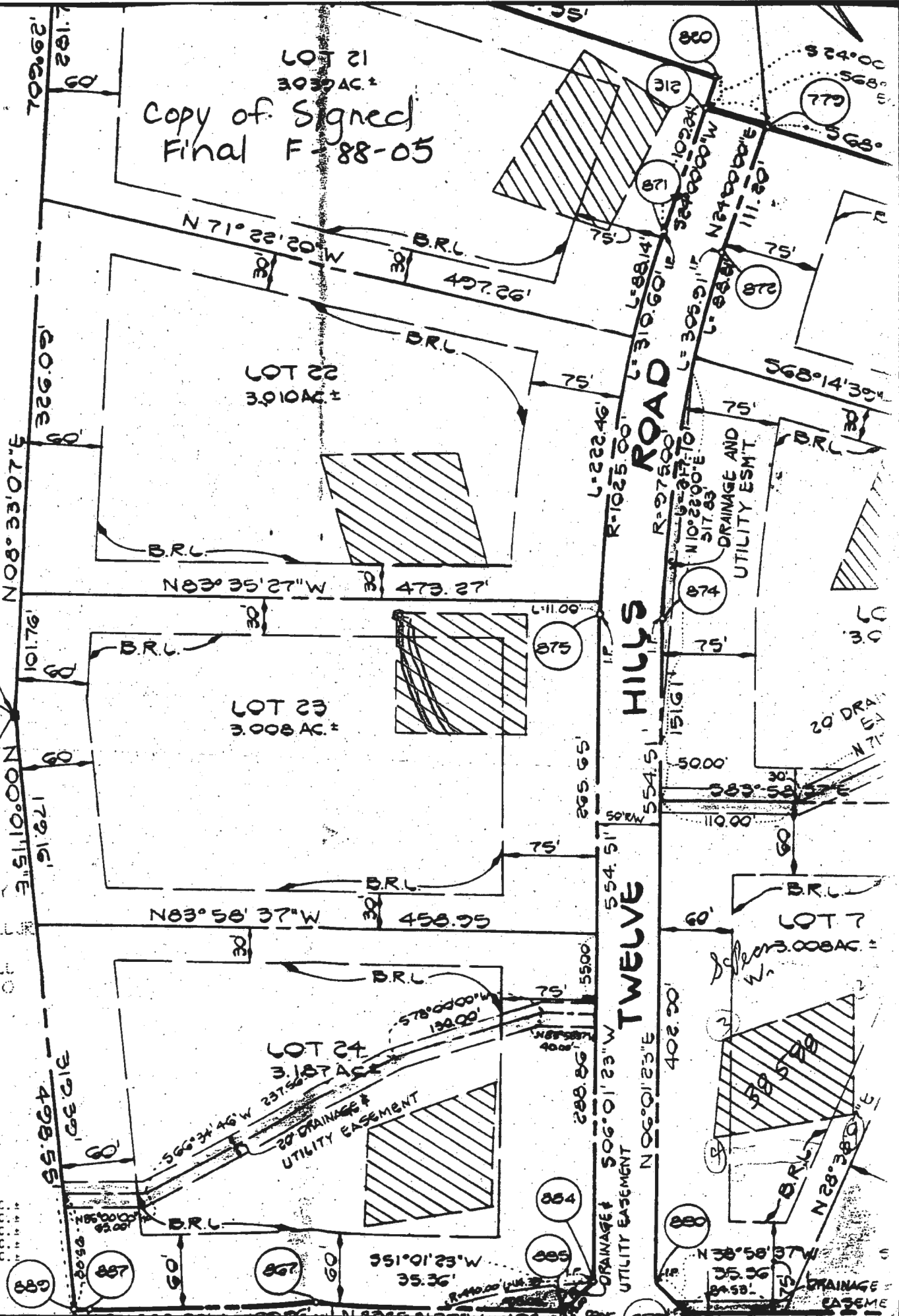

HILLS ROAD
TWELVE

DRAINAGE AND
UTILITY ESMT

DRAINAGE
UTILITY ESMT

20' DRAIN
EASEMENT

DRAINAGE
EASEMENT

N 08° 33' 07\" W
3,205.60

N 00° 01' 15\" E
3,110.00

N 56° 34' 46\" W
566.34

N 51° 01' 23\" W
35.36

N 71° 22' 20\" W
497.26'

N 83° 35' 27\" W
473.27'

N 83° 58' 37\" W
458.95

N 06° 01' 23\" E
554.51'

N 38° 58' 37\" W
35.36

N 28° 38' 00\" E
34.58'

R-97500
R-1025.00'

R-97500
R-1025.00'

R-97500
R-1025.00'

R-97500
R-1025.00'

R-97500
R-1025.00'

L-222.46'

L-310.60'

L-222.46'

L-111.00'

L-554.51'

L-554.51'

L-554.51'

L-554.51'

L-305.91'

L-305.91'

L-305.91'

L-305.91'

L-305.91'

L-305.91'

L-305.91'

L-305.91'

L-102.24'

L-102.24'

L-102.24'

L-102.24'

L-102.24'

L-102.24'

L-102.24'

L-102.24'

L-111.00'

L-111.00'

L-111.00'

L-111.00'

L-111.00'

L-111.00'

L-111.00'

L-111.00'

L-151.61'

L-151.61'

L-151.61'

L-151.61'

L-151.61'

L-151.61'

L-151.61'

L-151.61'

L-402.20'

L-402.20'

L-402.20'

L-402.20'

L-402.20'

L-402.20'

L-402.20'

L-402.20'

L-554.51'

L-554.51'

L-554.51'

L-554.51'

L-554.51'

L-554.51'

L-554.51'

L-554.51'

L-554.51'

L-554.51'

L-554.51'

L-554.51'

L-554.51'

L-554.51'

L-554.51'

L-554.51'