

PUB. SEWER STATUS VERIFIED BY _____

ISSUE DATE: 11/18/2011

PERMIT

P 536038

APPROVAL DATE: 12/6/2011

A REPAIR

Septic Repair ON-SITE SEWAGE DISPOSAL SYSTEM HOWARD COUNTY HEALTH DEPARTMENT BUREAU OF ENVIRONMENTAL HEALTH

Fogles Septic Clean Inc. IS PERMITTED TO INSTALL ALTER

ADDRESS: 580 Obrecht Road Sykesville, MD 21784 PHONE NUMBER: 410-795-5670

SUBDIVISION: Spring Hollow LOT NUMBER: 11

ADDRESS: 17108 Spring Hollow Court PROPERTY OWNER: John Mikk

SEPTIC TANK CAPACITY (GALLONS): N/A

PUMP CHAMBER CAPACITY (GALLONS): 1250

NUMBER OF BEDROOMS: 4

SQUARE FEET OF HOUSE: _____

LINEAR FEET OF TRENCH REQUIRED: 750 sq. ft absorption area

TRENCHES:	Install 2 dry wells, each 10 feet square Inlet at 4 feet. Bottom at 13 feet.
LOCATION:	Soil Install Pump Tank below Septic Tank, with 3 to 35' over top of tank. Set Distribution Box between two dry wells
PURPOSE:	Install 2 Dry Well at 'B', and 1 Dry Well at 'D', per layout. Install Observation Pipes in each Dry Well. Call for inspection before applying gravel.
PLANS APPROVED:	<u>Robert Buck</u> DATE: <u>11/30/2011</u>

- NOTE: PERMIT VOID AFTER 2 YEARS
- NOTE: CONTRACTOR RESPONSIBLE FOR SCHEDULING A PRE-CONSTRUCTION INSPECTION FOR ALL INSTALLATIONS
- NOTE: WATERTIGHT SEPTIC TANKS REQUIRED
- NOTE: ALL PARTS OF SEPTIC SYSTEM SHALL BE 100 FEET FROM ANY WATER WELL
- NOTE: MANHOLE RISERS REQUIRED ON ALL SEPTIC TANKS AND PUMP CHAMBERS

NEITHER THE HOWARD COUNTY COUNCIL OR THE HEALTH DEPARTMENT IS RESPONSIBLE FOR THE SUCCESSFUL OPERATION OF ANY SYSTEM PERMITTEE RESPONSIBLE FOR OBTAINING FINAL APPROVAL ON THIS PERMIT CALL 410-313-1771 FOR INSPECTION OF SEPTIC SYSTEM

NOT TO SCALE

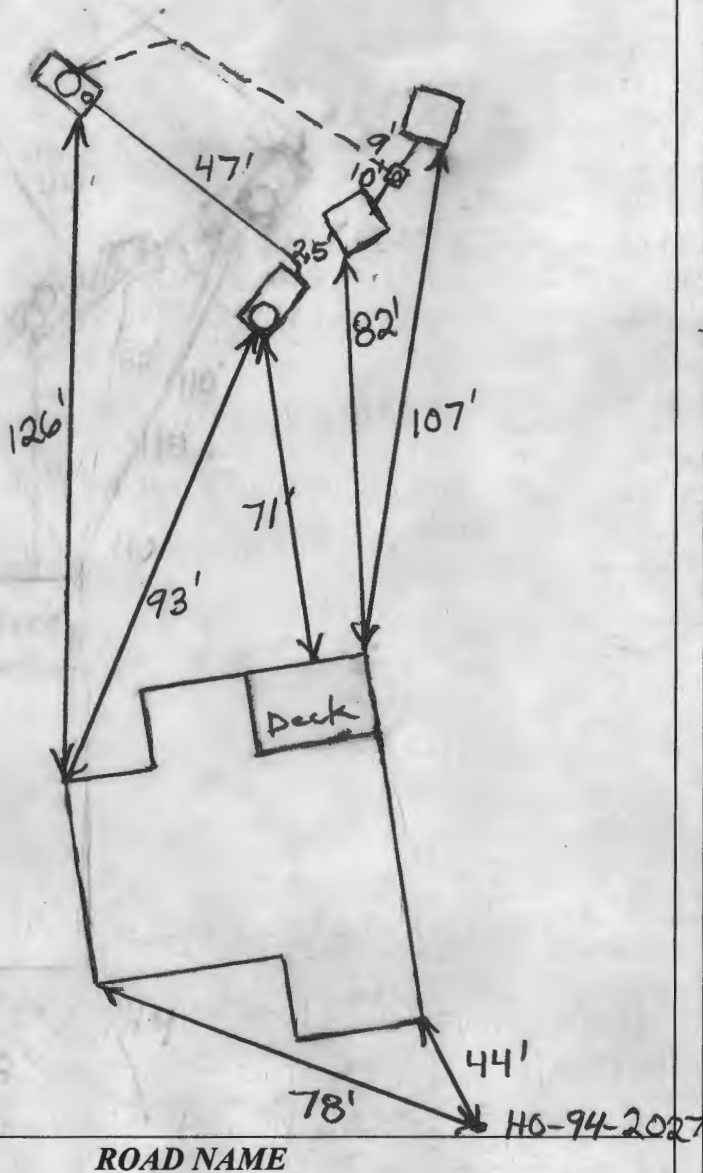

TRENCH/DRAINFIELD DATA

WIDTH	INLET	BOTTOM
10'x10'	4'	13'
NUMBER OF TRENCHES 2		
TOTAL LENGTH Drywells		
ABSORPTION AREA 200 + Sidewall		
DISTRIBUTION BOX LEVEL Yes		
DISTRIBUTION BOX BAFFLE Elbow		
DISTRIBUTION BOX PORT Yes		

SEPTIC TANK DATA

SEPTIC TANK 1 LEVEL _____

MANUFACTURER _____

CAPACITY _____ GAL

SEAM LOC Top

TANK LID DEPTH 5

BAFFLES Yes

BAFFLE FILTER No

MANHOLE LOC Front

6" PORT LOC None

WATERTIGHT TEST No

SLOTTED _____

DATE ON LID N/A

PUMP/SEPTIC TANK LEVEL Yes

MANUFACTURER Babylon

CAPACITY 1250 GAL

SEAM LOC Top

TANK LID DEPTH 3'-3.5'

BAFFLES Front

BAFFLE FILTER No

MANHOLE LOC Middle

6" PORT LOC Front

WATERTIGHT TEST No

SLOTTED No

DATE ON LID 10/15/11

PRE-CONSTRUCTION:

11/30/2011 Layout done. (RB)

INSTALLATION:

12/1/2011 Twist drywell dug, O.K. to stone. (RB)

12/2/2011 Pump tank set, line run from old tank to pump chamber. (RB)

12/5/2011 Second drywell done. Pump tank hooked up to drywells. (RB)

12/6/2011 Pump and alarm working. (RB)

FINAL INSPECTOR

B. Baker

DATE OF APPROVAL

12/6/2011