

LAYOUT 8/21/08 INSP 4 \_\_\_\_\_  
INSP 2 9/12/08 INSP 5 \_\_\_\_\_  
INSP 3 9/16/08 INSP 6 \_\_\_\_\_

ISSUE DATE: 8/8/08

APPROVAL DATE: 9/17/08

# PERMIT

TAX ID # 05442745

ON-SITE SEWAGE DISPOSAL SYSTEM  
HOWARD COUNTY HEALTH DEPARTMENT  
BUREAU OF ENVIRONMENTAL HEALTH

P 529523

A 519664

SA construction  
644-6730

Entered into  
Permit Trail

Brand Greis

IS PERMITTED TO INSTALL ☒ ALTER ☐

ADDRESS: 4520 Jansley Ct PHONE NUMBER: 301-674-6551

SUBDIVISION: Triadelphia Mill Road Property LOT NUMBER: 3

ADDRESS: 14265 Triadelphia Mill Rd PROPERTY OWNER: Donald Holliday Jr.

SEPTIC TANK CAPACITY (GALLONS): 2000 OUTLET BAFFLE FILTER REQUIRED ☐

PUMP CHAMBER CAPACITY (GALLONS): \_\_\_\_\_ COMPARTMENTED TANK REQUIRED ☒

NUMBER OF BEDROOMS: 4

SQUARE FEET PER BEDROOM: \_\_\_\_\_

LINEAR FEET OF TRENCH REQUIRED: 138

TRENCHES:	Trench to be 3.0 feet wide. Inlet 3.0 feet below original grade. Bottom maximum depth 6.0 feet below original grade. Effective area begins at 5.0 feet below original grade. 3.0 feet of stone below distribution pipe.
LOCATION:	
NOTES:	Install per plan unless directed by HCHD. Layout required prior to septic installation.

PLANS APPROVED: Sara Sappington DATE: 11/20/07

NOTE: PERMIT VOID AFTER 2 YEARS

NOTE: CONTRACTOR RESPONSIBLE FOR SCHEDULING A PRE-CONSTRUCTION INSPECTION FOR ALL INSTALLATIONS

NOTE: WATERTIGHT SEPTIC TANKS REQUIRED

NOTE: ALL PARTS OF SEPTIC SYSTEM SHALL BE 100 FEET FROM ANY WATER WELL

NOTE: MANHOLE RISERS REQUIRED ON ALL SEPTIC TANKS AND PUMP CHAMBERS UNLESS SPECIFICALLY AUTHORIZED

NEITHER THE HOWARD COUNTY COUNCIL NOR THE HEALTH DEPARTMENT IS  
RESPONSIBLE FOR THE SUCCESSFUL OPERATION OF ANY SYSTEM  
PERMITTEE RESPONSIBLE FOR OBTAINING FINAL APPROVAL ON THIS PERMIT  
CALL 410-313-1771 FOR INSPECTION OF SEPTIC SYSTEM

NOT TO SCALE

*See Separate sheet for AS-Brief*

**TRENCH/DRAINFIELD DATA**

WIDTH .44" INLET 3 BOTTOM 5'  
NUMBER OF TRENCHES 2  
TOTAL LENGTH \_\_\_\_\_  
ABSORPTION AREA \_\_\_\_\_  
DISTRIBUTION BOX LEVEL below  
DISTRIBUTION BOX BAFFLE Yes  
DISTRIBUTION BOX PORT Yes

**SEPTIC TANK DATA**

SEPTIC TANK 1 LEVEL Yes  
MANUFACTURER Babylon  
CAPACITY 2000 GAL  
SEAM LOC Top  
TANK LID DEPTH 1.5'  
BAFFLES Front /  
BAFFLE FILTER \_\_\_\_\_  
MANHOLE LOC Front / Rear  
6" PORT LOC none  
WATERTIGHT TEST \_\_\_\_\_  
SLOTTED Yes

**PUMP/SEPTIC TANK LEVEL**

MANUFACTURER \_\_\_\_\_  
CAPACITY \_\_\_\_\_ GAL  
SEAM LOC \_\_\_\_\_  
TANK LID DEPTH \_\_\_\_\_  
BAFFLES \_\_\_\_\_  
BAFFLE FILTER \_\_\_\_\_  
MANHOLE LOC \_\_\_\_\_  
6" PORT LOC \_\_\_\_\_  
WATERTIGHT TEST \_\_\_\_\_  
SLOTTED \_\_\_\_\_

**PRE-CONSTRUCTION**

8/21/08 Contractor to install @ a 65 inch 72' trench on contour. Keep tanks 20' from dwelling

9/12/08 Tank set. Plumbing installed from house to tanks.  
INSTALLATION: Contractor had installed plumbing from "Guest house" into line to tanks. Was not aware of the DM runs. (KW)

9/16/08 Contractor has finished up trenches. Approx. 44" on the width. They used the wrong type of filter cloth and will have to change and keep uncovered. (KW) 9/17/08 Correct filter fabric used. Dbox had to be adjusted to make fall to first trench. looks good. OK to backfill. (KW)

FINAL INSPECTOR

*[Signature]*

DATE OF APPROVAL

9-17-08

NOT TO SCALE

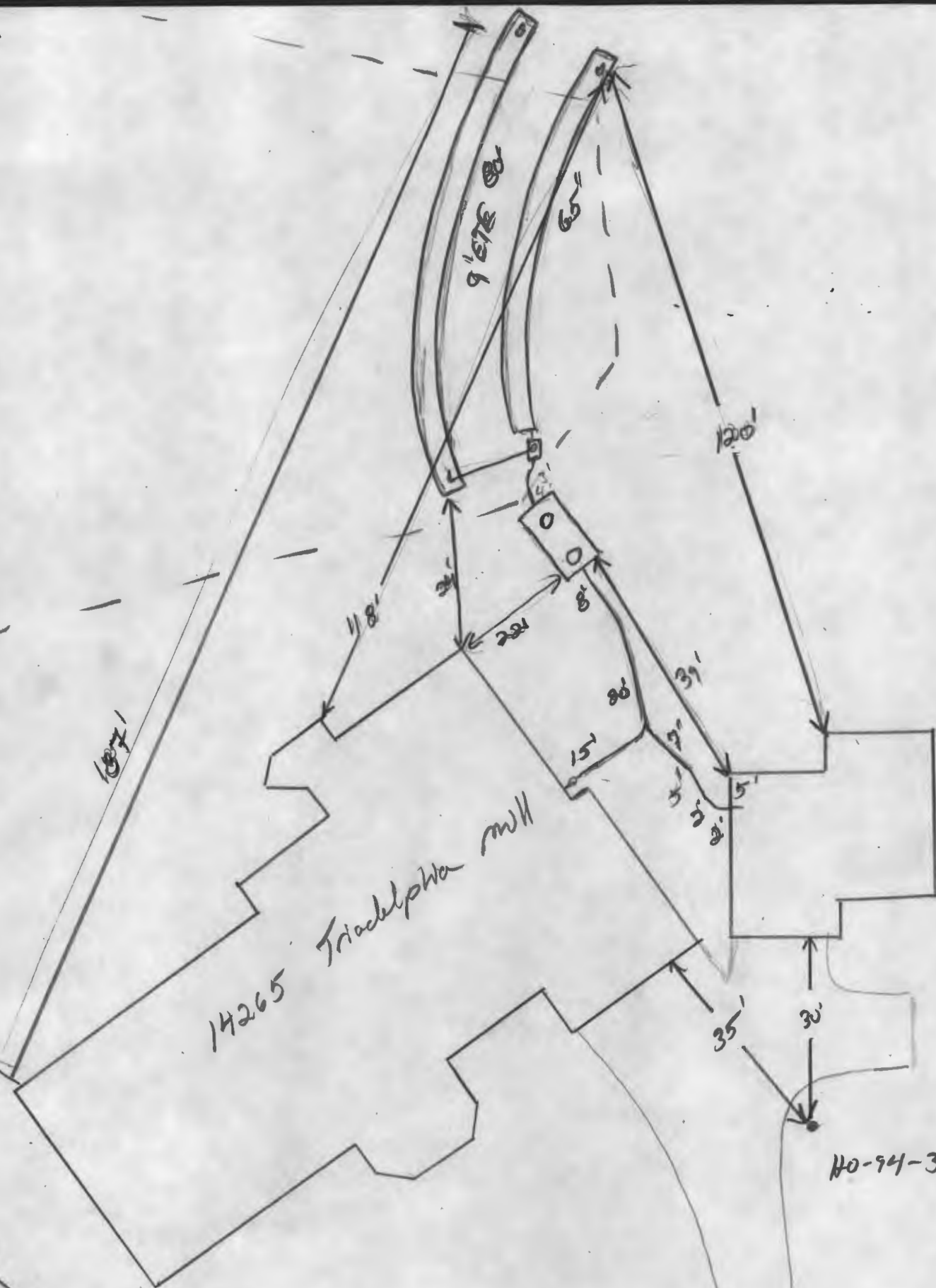

H0-94-3954



