

PUB. SEWER STATUS VERIFIED BY _____

ISSUE DATE:

6/2/08

PERMIT (11-2008)

P 528968

APPROVAL DATE:

8/7/08

A UPGRADE

Tax ID # _____

**ON-SITE SEWAGE DISPOSAL SYSTEM
HOWARD COUNTY HEALTH DEPARTMENT
BUREAU OF ENVIRONMENTAL HEALTH**

J Joseph Gartland

IS PERMITTED TO INSTALL ☐ ALTER ☒

ADDRESS: 1835 West Old Liberty Road

PHONE NUMBER: 410-875-2400

SUBDIVISION: The Warfields II

LOT NUMBER: Pres Parcel A

ADDRESS: 14425 Triadelphia Road

PROPERTY OWNER: Kennard Warfield, Jr.

SEPTIC TANK CAPACITY (GALLONS): 1500

PUMP CHAMBER CAPACITY (GALLONS): 1000

50' 50' + 60'

NUMBER OF BEDROOMS: 3

SQUARE FEET PER BEDROOM: _____

LINEAR FEET OF TRENCH REQUIRED: 160

TRENCHES:	Trench to be 2.0 feet wide. Inlet 4.0 feet below original grade. Bottom maximum depth 8.0 feet below original grade. Effective area begins at 6.0 feet below original grade. 4.0 feet of stone below distribution pipe.
LOCATION:	
PURPOSE:	Layout inspection required prior to installation. Collapse and fill existing system.

PLANS APPROVED: Heidi Scott

DATE: 5/13/08

NOTE: PERMIT VOID AFTER 2 YEARS

NOTE: CONTRACTOR RESPONSIBLE FOR SCHEDULING A PRE-CONSTRUCTION INSPECTION FOR ALL INSTALLATIONS

NOTE: WATERTIGHT SEPTIC TANKS REQUIRED

NOTE: ALL PARTS OF SEPTIC SYSTEM SHALL BE 100 FEET FROM ANY WATER WELL

NOTE: MANHOLE RISERS REQUIRED ON ALL SEPTIC TANKS AND PUMP CHAMBERS

**NEITHER THE HOWARD COUNTY COUNCIL OR THE HEALTH DEPARTMENT IS
RESPONSIBLE FOR THE SUCCESSFUL OPERATION OF ANY SYSTEM
PERMITTEE RESPONSIBLE FOR OBTAINING FINAL APPROVAL ON THIS PERMIT
CALL 410-313-2640 FOR INSPECTION OF SEPTIC SYSTEM**

NOT TO SCALE

See As-Built Drawing
On Separate Sheet

8/7/08 system complete

ROAD

TRENCH/DRAINFIELD DATA		
WIDTH	INLET	BOTTOM
2'	4'	8'
NUMBER OF TRENCHES 3		
TOTAL LENGTH		
ABSORPTION AREA		
DISTRIBUTION BOX LEVEL		
DISTRIBUTION BOX BAFFLE Yes		
DISTRIBUTION BOX PORT Yes		

SEPTIC TANK DATA	
SEPTIC TANK 1 LEVEL Yes	
CAPACITY	1500 GAL
SEAM LOC	Top
TANK LID DEPTH	0.5-1.5'
BAFFLES	Yes
BAFFLE FILTER	No
MANHOLE LOC	
6" PORT LOC	Rear
WATERTIGHT TEST	No
SEPTIC TANK 2 LEVEL Yes	
CAPACITY	1000 GAL
SEAM LOC	Top
TANK LID DEPTH	0.5-2.5'
BAFFLES	Front
BAFFLE FILTER	No
MANHOLE LOC	
6" PORT LOC	
WATERTIGHT TEST	No

Babylon
2-Comp
Slotted

Babylon

PRE-CONSTRUCTION 6/6/08 Set tanks in back yard outside of well radii. Keep pump line 50' from existing well

INSTALLATION and proposed well. Set the dist. box near the top middle of the easement and install a 50' trench in both directions. Install a lower 60' trench in an eastern direction. (BB) 6/17/08 Started on house connection. (BB) 6/18/08 Most of pump line installed (BB) 6/19/08 One 50' trench done. (BB) 6/20/08 Plumbing to tanks almost finished. (BB) 6/23/08 Second 50' trench finished. (BB) 6/24/08 Tanks set. Final trench done. (BB)

FINAL INSPECTOR _____ DATE OF APPROVAL _____

6/25/08 Rest of pump line installed and covered. Dist. box connected to trenches. (BB) 6/26/08 House connection made. (BB)

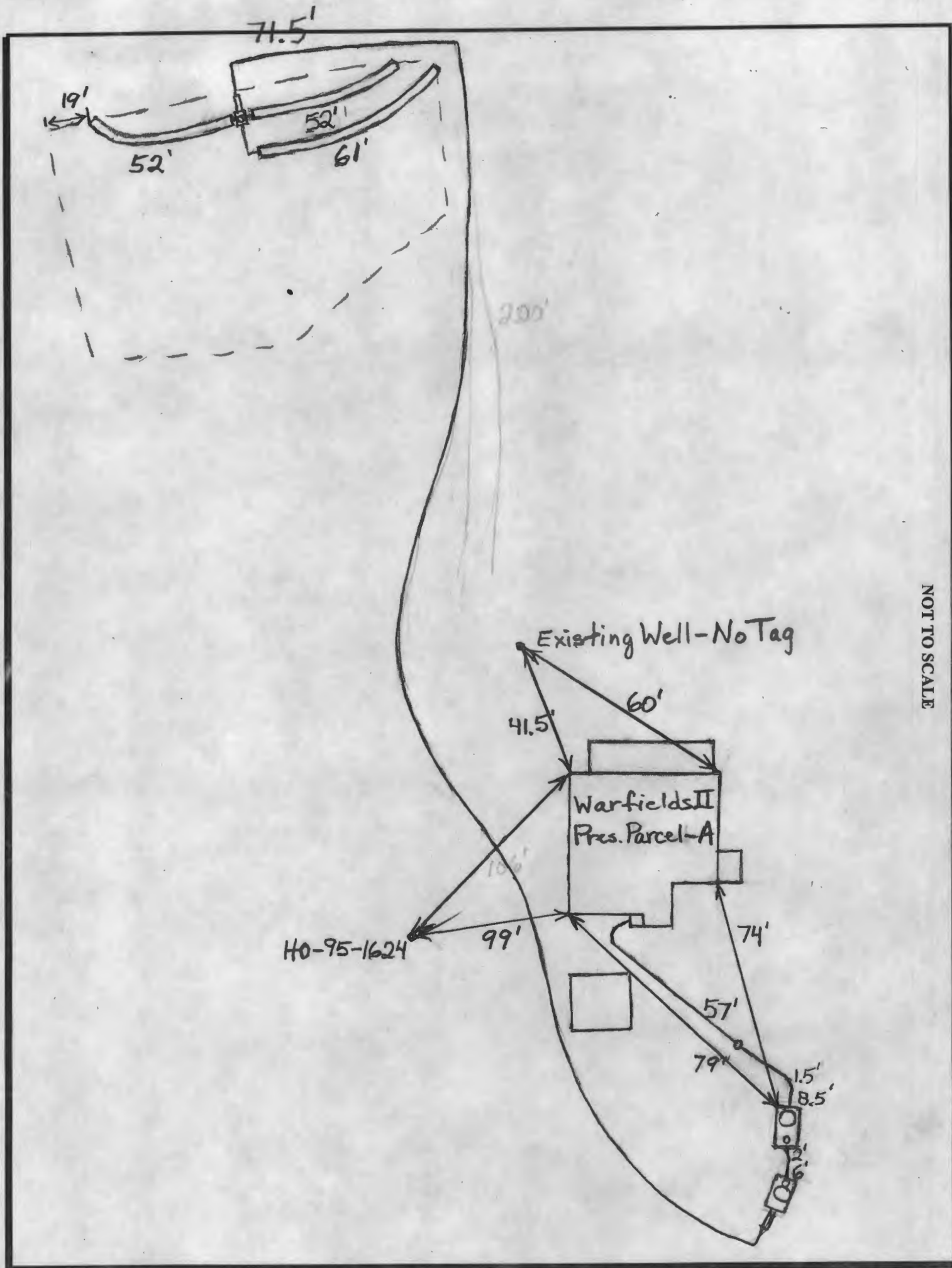

NOT TO SCALE

MICHELE DRIVE

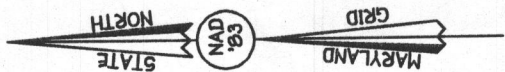

FISHER, COLLINS & CARTER, INC.
CIVIL ENGINEERING CONSULTANTS & LAND SURVEYORS
CENTENNIAL SQUARE OFFICE PARK - 10272 BALTIMORE NATIONAL PIKE
ELLICOTT CITY, MARYLAND 21042
(410) 461 - 2855

Drawing Name:



ok
5/16/08
88

EXHIBIT TO ACCOMPANY
SEPTIC PERMIT
BUILDABLE PRESERVATION PARCEL A
THE WARFIELDS II
SECTION TWO
Lots 6 Thru 68,
Cemetery Open Space Lot 69, And
Buildable Preservation Parcel 'A' And
Non-Buildable Preservation Parcels 'B', Thru 'I'
Tax Map: 21, Grid 23, Parcel: 55
Tax Map: 27, Grid 5, Parcels: 56, 109 And 144
Fourth Election District
Howard County, Maryland
Date: APRIL 22, 2008
SCALE 1"=100'
F-07-040

14425 Philadelphia rd