

Real Property Data Search (w2)

Search Result for HOWARD COUNTY

View Map		View GroundRent Redemption			View GroundRent Registration					
Tax Exempt:		Special Tax Recapture:								
Exempt Class:		AGRICULTURAL TRANSFER TAX								
Account Identifier:		District - 04 Account Number - 310675								
Owner Information										
Owner Name:		CMC DEVELOPERS			Use:		AGRICULTURAL			
Mailing Address:		PO BOX 293 MT AIRY MD 21771-0293			Principal Residence:		NO			
					Deed Reference:		/00000/ 00000			
Location & Structure Information										
Premises Address:		WINDSOR FOREST RD MT AIRY 21771-0000			Legal Description:		41.75 A WINDSOR FOREST RD DONNIE B CLEMENTS BENJ C			
Map:	Grid:	Parcel:	Sub District:	Subdivision:	Section:	Block:	Lot:	Assessment Year:	Plat No:	13454
0006	0008	0004		0000				2017	Plat Ref:	
Special Tax Areas:					Town:		NONE			
					Ad Valorem:		100			
					Tax Class:					
Primary Structure Built		Above Grade Living Area		Finished Basement Area		Property Land Area		County Use		
						41.7300 AC				
Stories	Basement	Type	Exterior	Full/Half Bath	Garage	Last Major Renovation				
Value Information										
		Base Value		Value		Phase-in Assessments				
				As of		As of		As of		
				01/01/2017		07/01/2018		07/01/2019		
Land:		20,800		20,800						
Improvements		0		0						
Total:		20,800		20,800		20,800		20,800		
Preferential Land:		20,800						20,800		
Transfer Information										
Seller: CLEMENTS DONNIE B				Date: 02/01/2008		Price: \$100,000				
Type: NON-ARMS LENGTH OTHER				Deed1: /00000/ 00000		Deed2:				
Seller: CLEMENTS KENNETH F				Date: 04/07/1998		Price: \$0				
Type: NON-ARMS LENGTH OTHER				Deed1: /04243/ 00481		Deed2:				
Seller: CLAY PAUL B ET AL				Date: 01/26/1998		Price: \$66,000				
Type: NON-ARMS LENGTH OTHER				Deed1: /04170/ 00244		Deed2:				
Exemption Information										
Partial Exempt Assessments:		Class		07/01/2018		07/01/2019				
County:		000		0.00						
State:		000		0.00						
Municipal:		000		0.00 0.00		0.00 0.00				
Tax Exempt:		Special Tax Recapture:								
Exempt Class:		AGRICULTURAL TRANSFER TAX								
Homestead Application Information										
Homestead Application Status: No Application										
Homeowners' Tax Credit Application Information										

August 2, 1976

TO WHOM IT MAY CONCERN:

This is to certify that the Esther S. Brudo property, Windsor Forest Road, Mt. Airy, Maryland failed the standard percolation test on June 25, 1976. The parcel of land contained 47.35 acres.

Very truly yours,

Palmer F. Wine,
Director, Environmental Health

PFW:jr

CC: Mrs. Shirley Anderson, Agent
4932 Sentinel Drive
Bldg. 6 - Apt. 105
Bethesda, Maryland 20016

December 21, 1977

Mrs. Shirley B. Anderson
5932 Sentinel Drive
Building 6-105
Bethesda, Maryland 20016

Dear Mrs. Anderson:

This is to certify that the Esther S. Brudo property, Windsor Forest Road, Mt. Airy, Maryland failed the standard percolation tests on December 8 and December 16, 1977. This parcel of land contained 43.4434 acres and property was going to be subdivided into five (5) lots.

Very truly yours,

Frank Skinner,
Sanitarian

FS:hs



DEVELOPMENT
CONSULTANTS
GROUP, INC.

Project Brudo Property

Project # 77-031

Suite 235
Long Reach Village Center
Columbia, Md., 21045
301-596-3811

TRANSMITTAL

To: Howard County

Date: 11-17-77

Environmental Health Dept

Subject:

Perc Test

Attn:

Transmitted: Herewith Under Separate cover Via: Jan

No. of
Copies

Description

- | | |
|---|--|
| 1 | print preliminary plan showing perc test locations |
| 1 | print soil type map |
| 1 | check \$500.00 |

Submitted: At your request For your review For your file
 For your approval For your action For your information

General Remarks: Olen Ketterman has arranged to dig these holes

shown on Nov. 30.

Enclosure:

Copies to: .

By: Jan

Phil

APPLICATION

SEWAGE DISPOSAL TESTING

STATE OF MARYLAND - DEPARTMENT OF HEALTH AND MENTAL HYGIENE

HOWARD COUNTY HEALTH DEPARTMENT
ENVIRONMENTAL HEALTH SERVICES
P. O. BOX 473 ELLICOTT CITY, MARYLAND 21043
TELEPHONE: 992-2330

A 31480

P _____

DISTRICT 4

DATE 7/10/81

TO: THE COUNTY HEALTH OFFICER
ELLICOTT CITY, MARYLAND

I, HEREBY, APPLY FOR THE NECESSARY TEST IN ORDER TO CONSTRUCT (OR RECONSTRUCT) A SEWAGE DISPOSAL SYSTEM.

PROPERTY OWNER Frank Benjamin Clements

ADDRESS Rt 27 Mt Airy Md. PHONE 829-2257

PROPERTY LOCATION:

SUBDIVISION _____ LOT NO. _____

ROAD AND DESCRIPTION Windsor Forest Rd

Howard County

SIZE OF LOT 43.4434 Acres TYPE BLDG. 3
(NUMBER OF BEDROOMS)

THE SYSTEM INSTALLED UNDER THIS APPLICATION IS ACCEPTABLE ONLY UNTIL PUBLIC FACILITIES BECOME AVAILABLE. I FULLY UNDERSTAND THE FEE CONNECTED WITH THE FILING OF THIS PERC TEST APPLICATION IS NON-REFUNDABLE UNDER ANY CIRCUMSTANCES. I ALSO AGREE TO COMPLY WITH ALL M.O.S.H.A. REQUIREMENTS IN TESTING THIS LOT.

Frank B Clements
(SIGNATURE OF APPLICANT)

APPROVED BY _____ FOR _____ DATE _____

REJECTED BY Stephen Hill FOR any system as stated thru DATE 7/21/81

HOLD PENDING FURTHER TESTS _____ DATE _____

REASONS FOR REJECTION OR HOLDING inconsistent soil characteristics, under-lying rock. SK 7/21/81

THIS IS NOT A PERMIT

① SOIL PROFILE

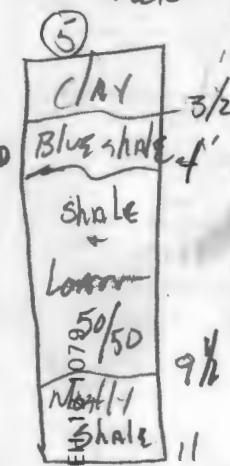
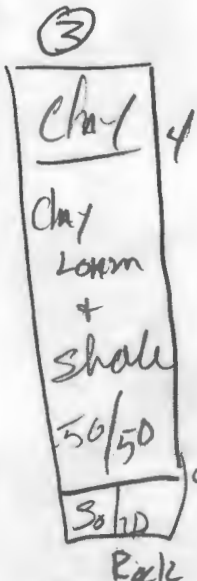
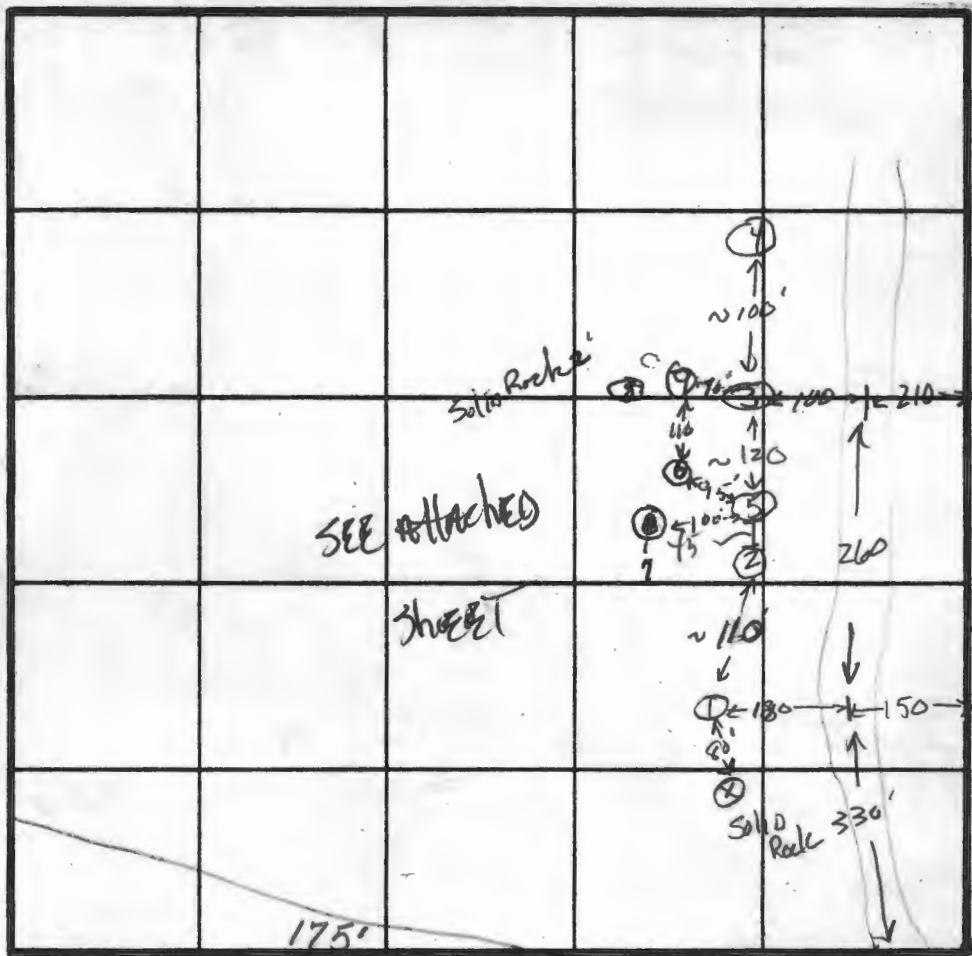
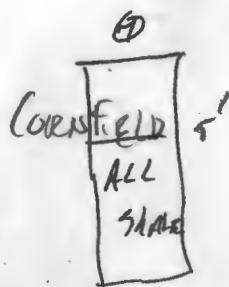
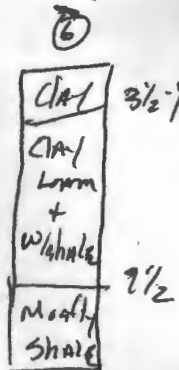
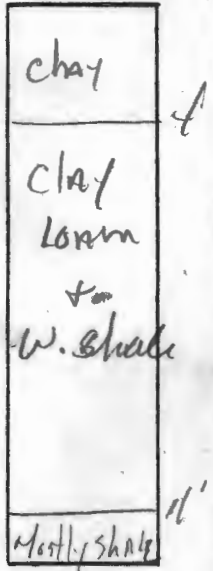

INDICATE NORTH - NAME ADJOINING ROADWAY AS BASE LINE
WINDSOR FOREST RD 98.92

DATE	TEST NO.	DEPTH	PRE-WET		TEST - 1" DROP		TIME
			START	STOP	START	STOP	
7/14/81	1 S	4'	10:19	10:26	10:26	XXXX	3/4"
	1 M	8'	10:18	10:20	10:20	10:22	2
	0	11'					
	2	7'	mostly shale		Not suitable		
	3 S	4'	11:19	11:26	11:26	11:41	15
7/20/81	3 M	4'	1:59	2:00	2:00	2:07	2
	4 D	Solid	Rock at 9 1/2'				
	4 S	4'	2:26	2:47		XXXX	3/4"
	5 S	4'	3:35	4:01	4:01	4:30	29
	5 M	8'	10:04	10:05:30	10:05:30	10:07	1 1/2
7/20/81	6 D	11'					
	6 S	4'	10:09	10:13	10:13	10:33	20
	6 M	8'	10:10			10:12	1
	6 M	8'	10:12	10:13	10:13	10:15	2
	6 M	8'	10:15	10:17	10:17	10:21	4
	7 S	ALL	Shale 5'				
	9 S	4'	11:02	Abort	11:20	Little Rock	
	9 M	4'	10:54	11:02	11:02	11:07	

REMARKS: Wooded lot 14' 11:22 Abort 11:37 > 1/4"

TYPE OF SOIL: Clay loam + shale mixed

TESTED BY: JK ALSO PRESENT: Sinks

Mr. Pope, Real Estate Agent
Migge Prospective Buyer

35 min

Bravo Prep

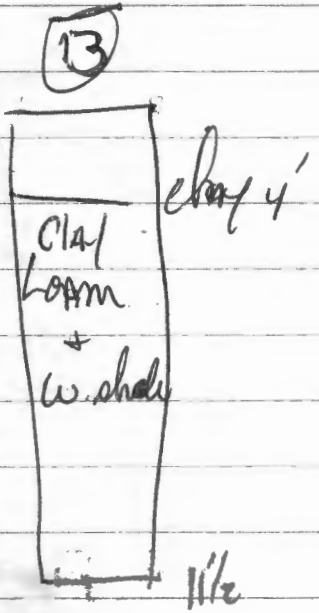

14
Sand shale 6'

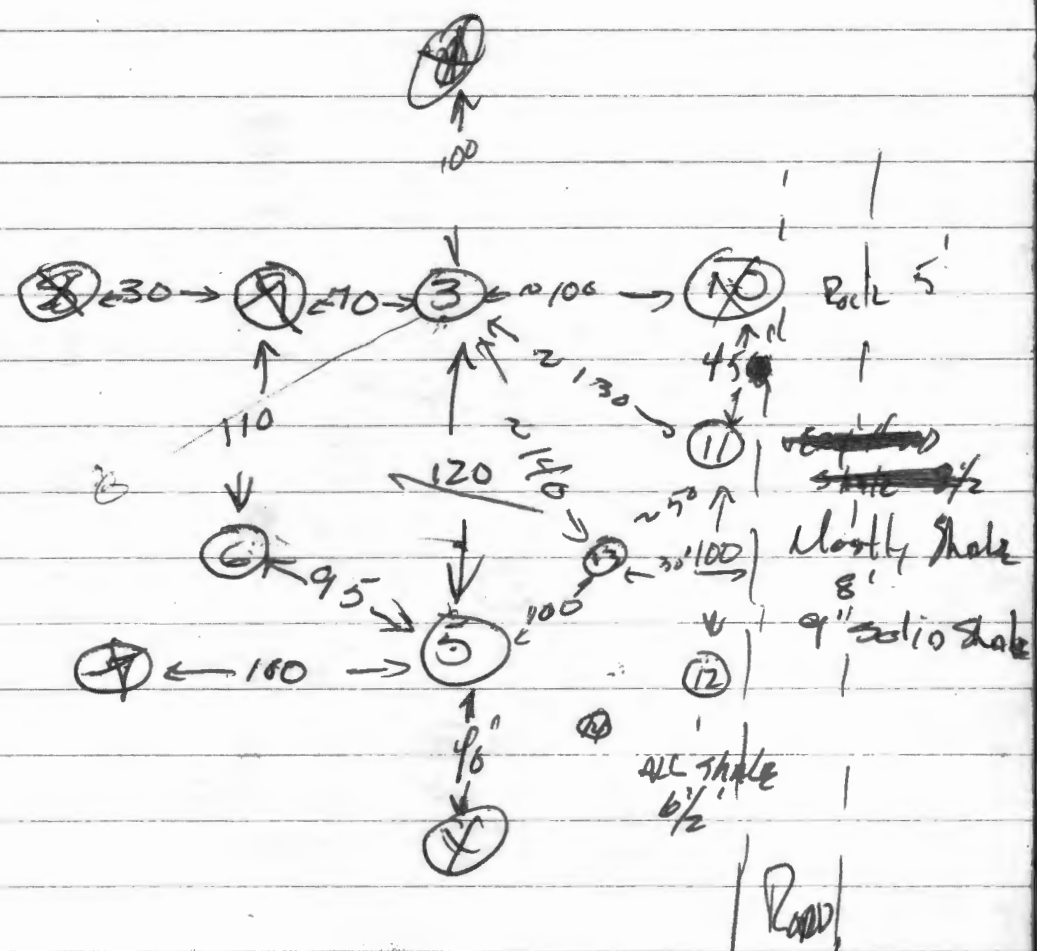

5	4	1:22	1:25	1:30	5
11	8	1:38	1:39	1:43	4
9' solid shale					
13	4	2:14	2:53	2:28	35
0	8	2:44	2:45	2:49	4

Mr Pope with 253-6500 hu 253-4222

BRUO Prop (Clements)

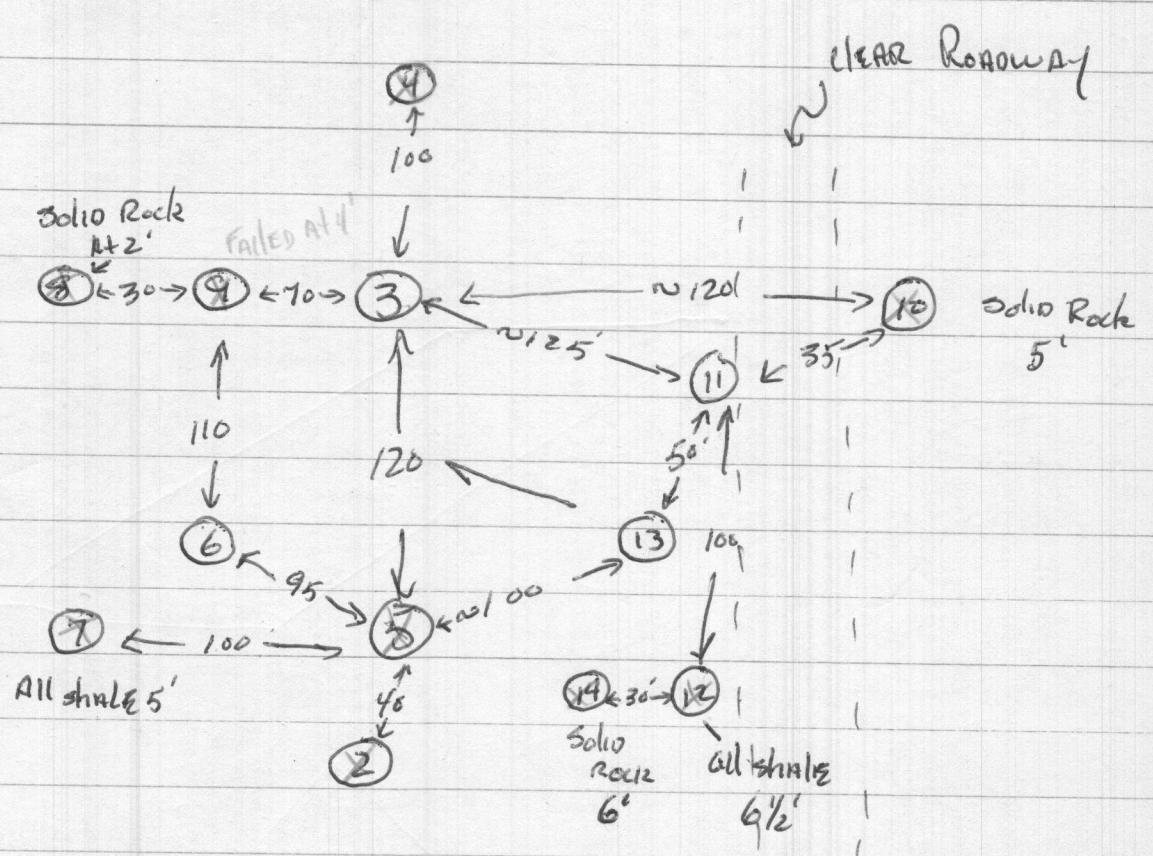
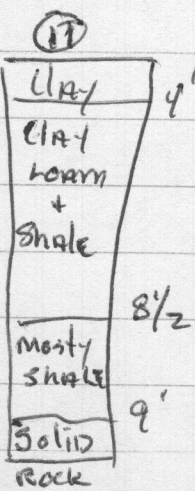
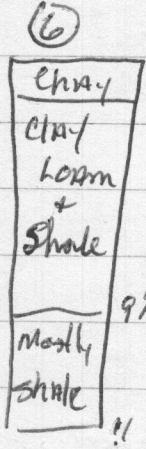
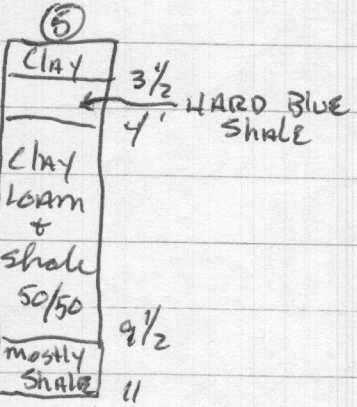
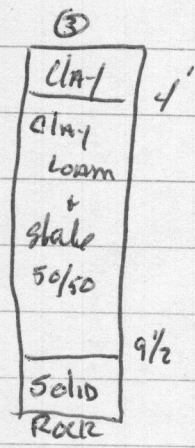

⑪	S	4'	1:22	1:25	1:30	5
	M	8'	1:38	1:39	1:43	4
	D	9'	Solid Rock			
⑬	S	4'	2:44	2:53	2:29	35
	M	8'	2:44	2:45	2:49	4
	D	11 1/2'				
③	S	4'	1:19	1:26	1:41	15
	M	8'	1:59	2:00	2:02	2
	D	9 1/2'	Solid Rock			

⑤	S	4'	3:35	4:01	4:30	29
	M	8'	10:04	10:05:30	10:07	1 1/2
	D	11'	Too Fast			

⑥	S	4'	10:09	10:13	10:33	20
	MA	8'	10:10		10:12	1
	MB	8'	10:12	10:13	10:15	2
	M	8'	10:15	10:17	10:21	4
	D	11'	Too fast			

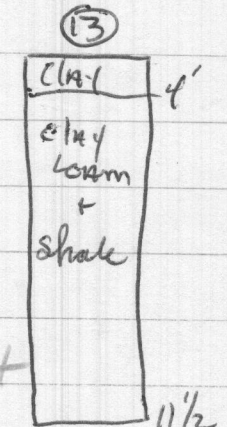

Tested By SK 7-20-81

APPLICATION

A 23423

SEWAGE DISPOSAL TESTING

P. _____

STATE OF MARYLAND - DEPARTMENT OF HEALTH AND MENTAL HYGIENE

HOWARD COUNTY HEALTH DEPARTMENT
ENVIRONMENTAL HEALTH SERVICES

DISTRICT 4

P. O. BOX 476, ELLICOTT CITY, MARYLAND 21043
TELEPHONE: 465-5000, EXT. 356

DATE 5-26-76

4-13' Leased
on 10,000 sq. ft.
6/25/76
9:30

Recorded
7/14/76
1:30

Leased registration by
Aug. 5th 76

TO: THE COUNTY HEALTH OFFICER
ELLICOTT CITY, MARYLAND

I, HEREBY, APPLY FOR THE NECESSARY TEST IN ORDER TO CONSTRUCT (OR RECONSTRUCT) A SEWAGE DISPOSAL SYSTEM.

PROPERTY OWNER ESTHER S. BRUDO (^{S.B.} Shirley Anderson, Agent)

ADDRESS 4932 Sentinel Dr. Bldg 6 - Apt 105 PHONE 301-229-1352
Bethesda, Md 20016

PROPERTY LOCATION:
SUBDIVISION NONE (Tax Map #6 - Parcel #4) LOT NO. NONE

ROAD AND DESCRIPTION ~~Windsor Forest Rd~~ Windsor Forest Rd
980' East of Maryland Rte 27

SIZE OF LOT 47.35 AC TYPE BLDG. 4 BR
NUMBER OF BEDROOMS

IF NOT SINGLE RESIDENCE DESCRIBE NA

THE SYSTEM INSTALLED UNDER THIS APPLICATION IS ACCEPTABLE ONLY UNTIL PUBLIC FACILITIES BECOME AVAILABLE.

SIGNATURE OF APPLICANT _____

APPROVED BY _____ FOR _____ DATE _____
(KIND OF SYSTEM)

REJECTED BY _____ FOR _____ DATE _____
(KIND OF SYSTEM)

HOLD PENDING FURTHER TESTS C.B. Sherk DATE 6/25/76

REASONS FOR REJECTION OR HOLDING Rock - C.B.S.

THIS IS NOT A PERMIT

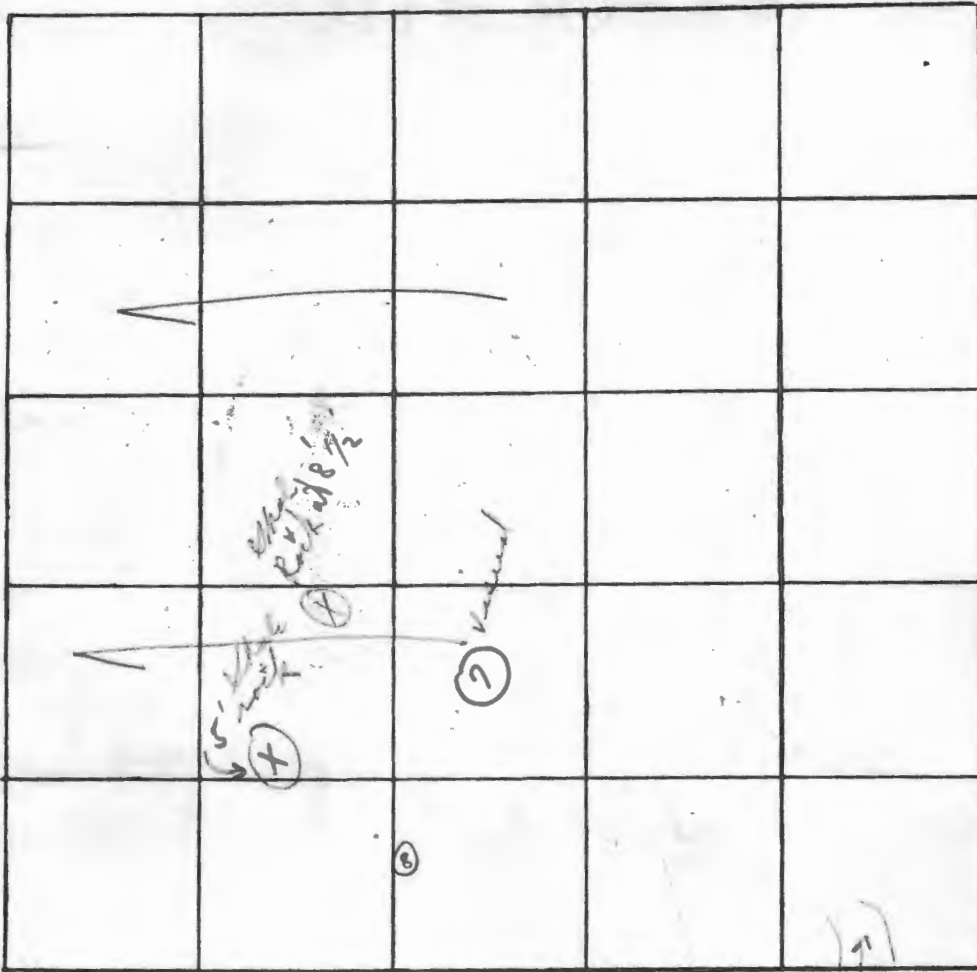

INDICATE NORTH. - NAME ADJOINING ROADWAY AS BASE LINE.

Wilson Forest Rd

Entrance

R127

Wood County Rd

DATE	TEST NO.	DEPTH	PRE-WET		TEST - 1" DROP		TIME
			START	STOP	START	STOP	
6/17/76	1	s	:	:	:	:	
	2	d	:	:	:	:	
	3	s	:	:	:	:	
	4	d	:	:	:	:	
	5	s	:	:	:	:	
	6	d	:	:	:	:	
	7		Visual		1-4" clayish		
	8	presumably sand			4'-11" weathered shale & loamy		
		good			1'-6-6 1/2" clayish		
					6'-6 1/2" - 12'		
			No tests		rock in		} hole seen 2 rock

6/25/76

REMARKS

Wooded lot - hold for certify hole

TYPE OF SOIL

① Shaly to some loam in deep hole

TESTED BY

ALSO PRESENT:

4/25/76 Ketterman & sons

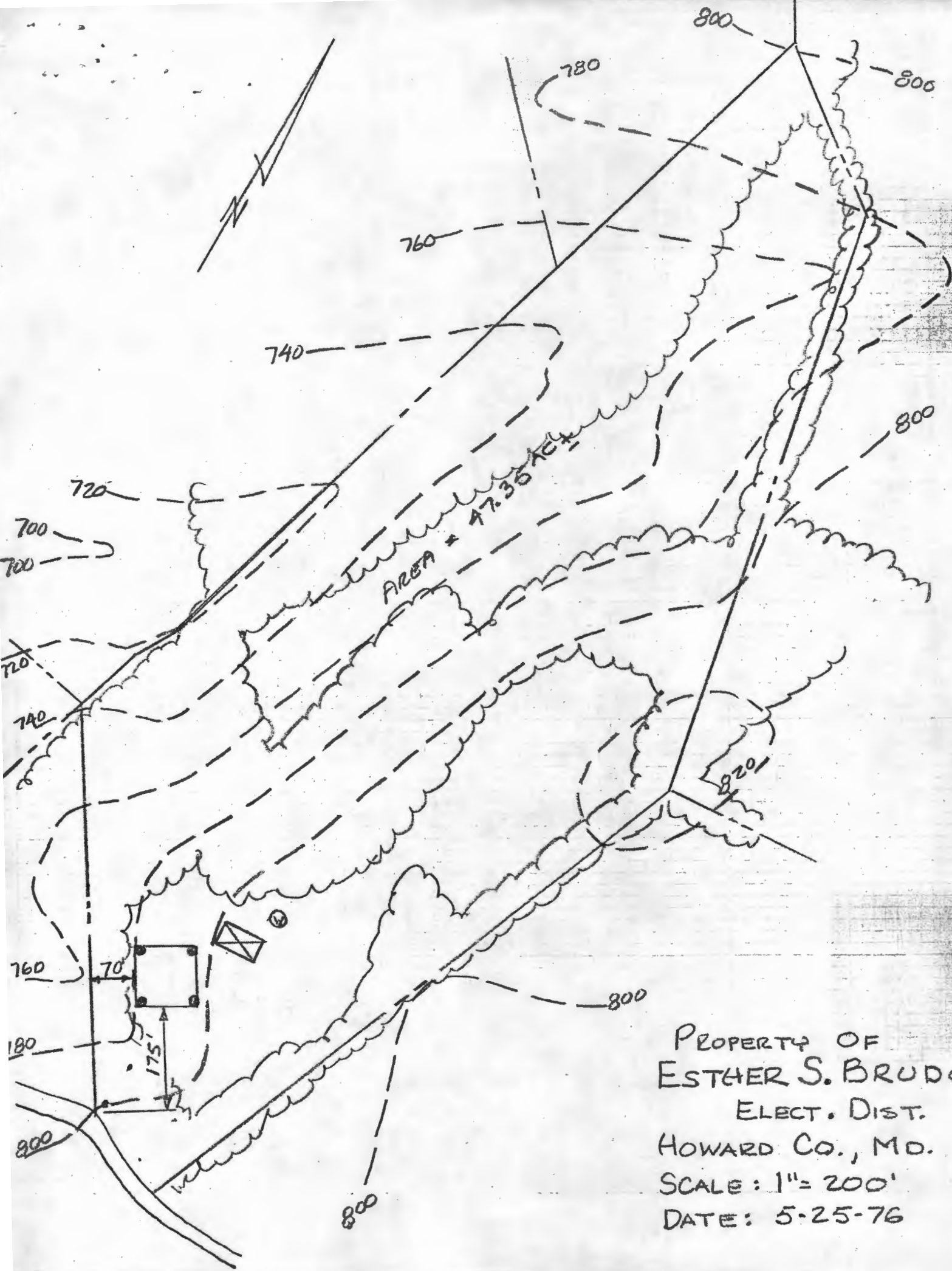

PROPERTY OF
 ESTHER S. BRUDO
 ELECT. DIST.
 HOWARD CO., MD.
 SCALE: 1" = 200'
 DATE: 5-25-76

4-13' Leased
at 10,000 ft.

APPLICATION

A 23423

SEWAGE DISPOSAL TESTING

P. _____

STATE OF MARYLAND - DEPARTMENT OF HEALTH AND MENTAL HYGIENE

HOWARD COUNTY HEALTH DEPARTMENT
ENVIRONMENTAL HEALTH SERVICES
P. O. BOX 476, ELLICOTT CITY, MARYLAND 21043
TELEPHONE: 465-5000, EXT. 356

DISTRICT 4

DATE 5-26-76

Recorder

TO: THE COUNTY HEALTH OFFICER
ELLICOTT CITY, MARYLAND

I, HEREBY, APPLY FOR THE NECESSARY TEST IN ORDER TO CONSTRUCT (OR RECONSTRUCT) A SEWAGE DISPOSAL SYSTEM.

PROPERTY OWNER ESTHER S. BRUDO (Shirley Anderson, Agent)

ADDRESS 4932 Sentinel Dr. Bldg 6 Apt 105 PHONE 301-229-1352

PROPERTY LOCATION: Bethesda, Md 20016

SUBDIVISION NONE (Tax Map #6 - Parcel #4) LOT NO. NONE

ROAD AND DESCRIPTION ~~Wetlands Forest~~ Windsor Forest Rd.

980' East of Maryland Rte 27

SIZE OF LOT 47.35 AC TYPE BLDG. A BR
NUMBER OF BEDROOMS

IF NOT SINGLE RESIDENCE DESCRIBE N/A

THE SYSTEM INSTALLED UNDER THIS APPLICATION IS ACCEPTABLE ONLY UNTIL PUBLIC FACILITIES BECOME AVAILABLE.

SIGNATURE OF APPLICANT _____

APPROVED BY _____ FOR _____ DATE _____
(KIND OF SYSTEM)

REJECTED BY Frank Skinner FOR any DATE 7/14/76
(KIND OF SYSTEM)

HOLD PENDING FURTHER TESTS _____ DATE _____

REASONS FOR REJECTION OR HOLDING _____

THIS IS NOT A PERMIT

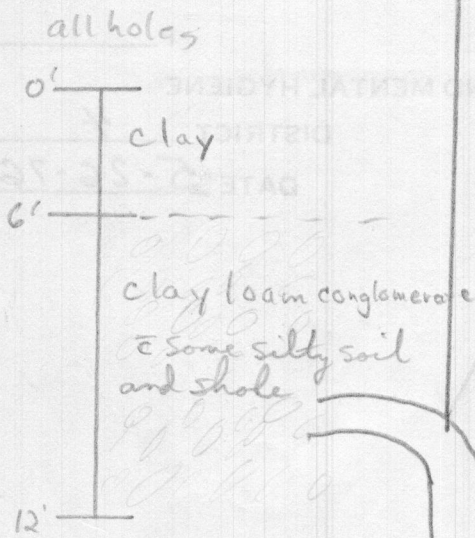

part of
47.35 acres

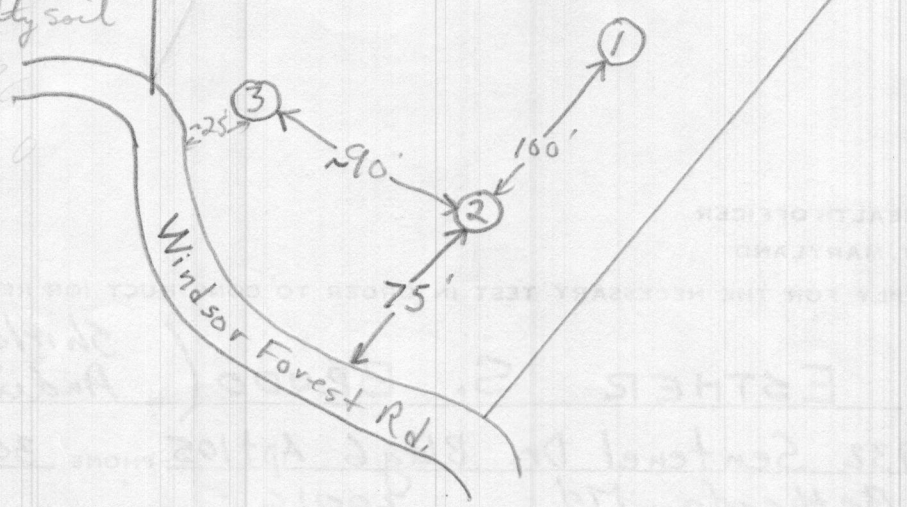

7/14/76 J.S.

1	high 4 1/2'	2:20	pulled peg 3:05 1/4" drop			Failed
1A	12'	2:26	2:27	2:27	2:28	1 min fast & noisy
2	12'	2:51	2:51	2:51	2:53	2 min
2	retest	2:53	2:55			Failed
2A	4 1/2'	2:53	pulled peg 3:19 1/2" drop			2 min
3	low 11'	clay to 6'; silty & rocky below				Failed

soil type: clay loam conglomerate & shale
clay to at least 6' in ①, ②, ③; clay loam & rocky below

PRELIMINARY

APPLICATION

A 27276

P _____

SEWAGE DISPOSAL TESTING

STATE OF MARYLAND - DEPARTMENT OF HEALTH AND MENTAL HYGIENE

DISTRICT 4th

DATE 11/29/77

HOWARD COUNTY HEALTH DEPARTMENT
ENVIRONMENTAL HEALTH SERVICES
P. O. BOX 476, ELLICOTT CITY, MARYLAND 21043
TELEPHONE: 465-5000, EXT. 356

TO: THE COUNTY HEALTH OFFICER
ELLICOTT CITY, MARYLAND

I, HEREBY, APPLY FOR THE NECESSARY TEST IN ORDER TO CONSTRUCT (OR RECONSTRUCT) A SEWAGE DISPOSAL SYSTEM.

PROPERTY OWNER Esther S. Brudo property

ADDRESS _____ PHONE _____

PROPERTY LOCATION:

SUBDIVISION _____ LOT NO. 1

ROAD AND DESCRIPTION Windsor Forest Road

SIZE OF LOT 14.16 acres m/1 TYPE BLDG. 3 or 4 bedrooms
NUMBER OF BEDROOMS

IF NOT SINGLE RESIDENCE DESCRIBE _____

THE SYSTEM INSTALLED UNDER THIS APPLICATION IS ACCEPTABLE ONLY UNTIL PUBLIC FACILITIES BECOME AVAILABLE.

SIGNATURE OF APPLICANT /s/ Appalachian Corporation

APPROVED BY _____ FOR _____ DATE _____
(KIND OF SYSTEM)

REJECTED BY _____ FOR _____ DATE _____
(KIND OF SYSTEM)

HOLD PENDING FURTHER TESTS _____ DATE _____

REASONS FOR REJECTION OR HOLDING _____

THIS IS NOT A PERMIT

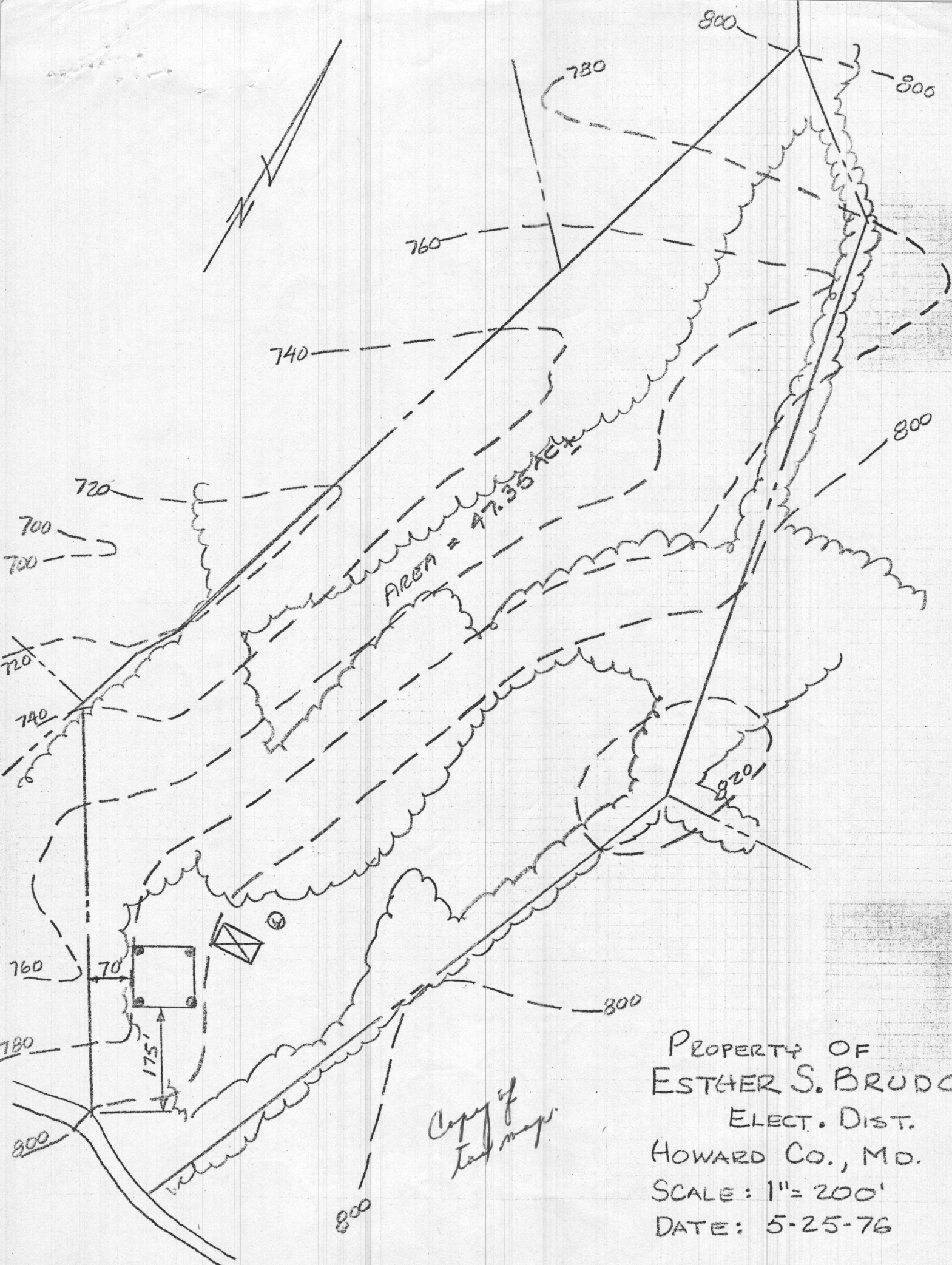

*Copy of
test map.*

PROPERTY OF
ESTHER S. BRUDO
ELECT. DIST.
HOWARD CO., MD.
SCALE: 1" = 200'
DATE: 5-25-76

INDICATE NORTH - NAME ADJOINING ROADWAY AS BASE LINE

DATE	TEST NO.	DEPTH	PRE-WET		TEST - 1" DROP		TIME
			START	STOP	START	STOP	

REMARKS No peck holes observed on this lot but holes tested &
 TYPE OF SOIL failed ~2 yrs ago see original application #A 12847
 TESTED BY _____ ALSO PRESENT: _____

PRELIMINARY

APPLICATION

A 27277

P _____

SEWAGE DISPOSAL TESTING

STATE OF MARYLAND - DEPARTMENT OF HEALTH AND MENTAL HYGIENE

HOWARD COUNTY HEALTH DEPARTMENT
ENVIRONMENTAL HEALTH SERVICES
P O. BOX 476, ELLICOTT CITY, MARYLAND 21043
TELEPHONE: 465-5000, EXT. 356

DISTRICT 4th

DATE 11/29/77

TO: THE COUNTY HEALTH OFFICER
ELLICOTT CITY, MARYLAND

I, HEREBY, APPLY FOR THE NECESSARY TEST IN ORDER TO CONSTRUCT (OR RECONSTRUCT) 'A SEWAGE DISPOSAL SYSTEM.

PROPERTY OWNER Esther S. Brudo property

ADDRESS _____ PHONE _____

PROPERTY LOCATION:

SUBDIVISION _____ LOT NO. 2

ROAD AND DESCRIPTION Windsor Forest Road

SIZE OF LOT 15.5 acres m/1 TYPE BLDG. 3 or 4 bedrooms
NUMBER OF BEDROOMS

IF NOT SINGLE RESIDENCE DESCRIBE _____

THE SYSTEM INSTALLED UNDER THIS APPLICATION IS ACCEPTABLE ONLY UNTIL PUBLIC FACILITIES BECOME AVAILABLE.

SIGNATURE OF APPLICANT /s/ Appalachian Corporation

APPROVED BY _____ FOR _____ DATE _____
(KIND OF SYSTEM)

REJECTED BY Frank Skemir FOR any DATE 12/16/77
(KIND OF SYSTEM)

HOLD PENDING FURTHER TESTS _____ DATE _____

REASONS FOR REJECTION OR HOLDING _____

THIS IS NOT A PERMIT

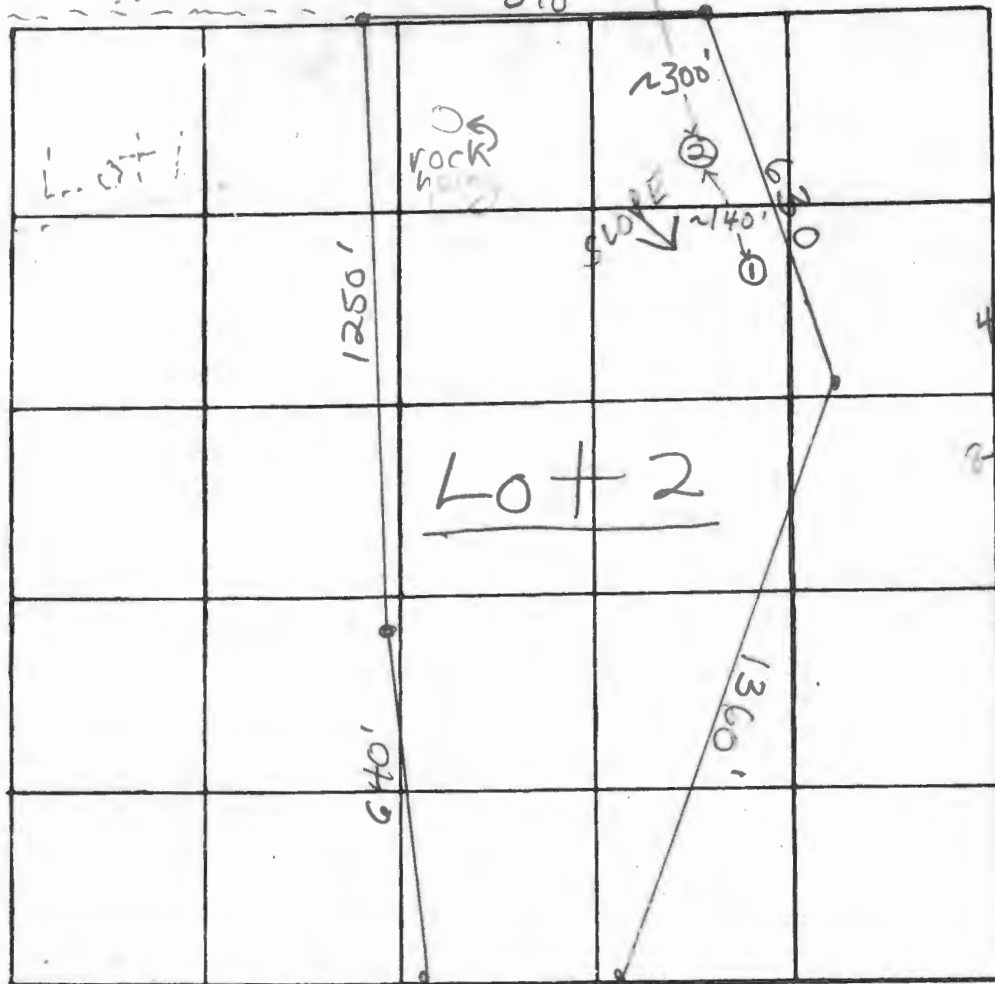

clayey
 clay/silt mix
 rocky
 hard

INDICATE NORTH - NAME ADJOINING ROADWAY AS BASE LINE

DATE	TEST NO.	DEPTH	PRE-WET		TEST - 1" DROP		TIME
			START	STOP	START	STOP	
12/16/77	1	4'	1:57	pulled pay	2:22	1/4" drop	FAILS
	1A	11 1/2'	1:57	2:20	2:20	pulled pay 2:51 1/3" drop	FAILS
	2	3'	2:13	pulled pay	2:35	1/8" drop	FAILS
	2A	12'	2:23	2:36	2:36	pulled pay 3:07 5/8" drop	FAILS
	2B	4'	2:48	pulled pay	3:07	1/8" drop	FAILS

REMARKS FAILS PERC TEST

TYPE OF SOIL clayey & rocky

TESTED BY F.S.

ALSO PRESENT: O. Katterman & Shirley Anderson

PRELIMINARY

APPLICATION

A 27278

P _____

SEWAGE DISPOSAL TESTING

STATE OF MARYLAND - DEPARTMENT OF HEALTH AND MENTAL HYGIENE

HOWARD COUNTY HEALTH DEPARTMENT
ENVIRONMENTAL HEALTH SERVICES
P. O. BOX 476, ELLICOTT CITY, MARYLAND 21043
TELEPHONE: 465-5000, EXT. 356

DISTRICT 4th

DATE 11/29/77

TO: THE COUNTY HEALTH OFFICER
ELLICOTT CITY, MARYLAND

I, HEREBY, APPLY FOR THE NECESSARY TEST IN ORDER TO CONSTRUCT (OR RECONSTRUCT) A SEWAGE DISPOSAL SYSTEM.

PROPERTY OWNER Esther S. Brudo property

ADDRESS _____ PHONE _____

PROPERTY LOCATION:

SUBDIVISION _____ LOT NO. 3

ROAD AND DESCRIPTION Windsor Forest Road

SIZE OF LOT 4.34 acres m/1 TYPE BLDG. 3 or 4 bedrooms
NUMBER OF BEDROOMS

IF NOT SINGLE RESIDENCE DESCRIBE _____

THE SYSTEM INSTALLED UNDER THIS APPLICATION IS ACCEPTABLE ONLY UNTIL PUBLIC FACILITIES BECOME AVAILABLE.

SIGNATURE OF APPLICANT /s/ Appalachian Corporation

APPROVED BY _____ FOR _____ DATE _____
(KIND OF SYSTEM)

REJECTED BY Frank Skinner FOR any DATE 12/16/77
(KIND OF SYSTEM)

HOLD PENDING FURTHER TESTS _____ DATE _____

REASONS FOR REJECTION OR HOLDING _____

THIS IS NOT A PERMIT

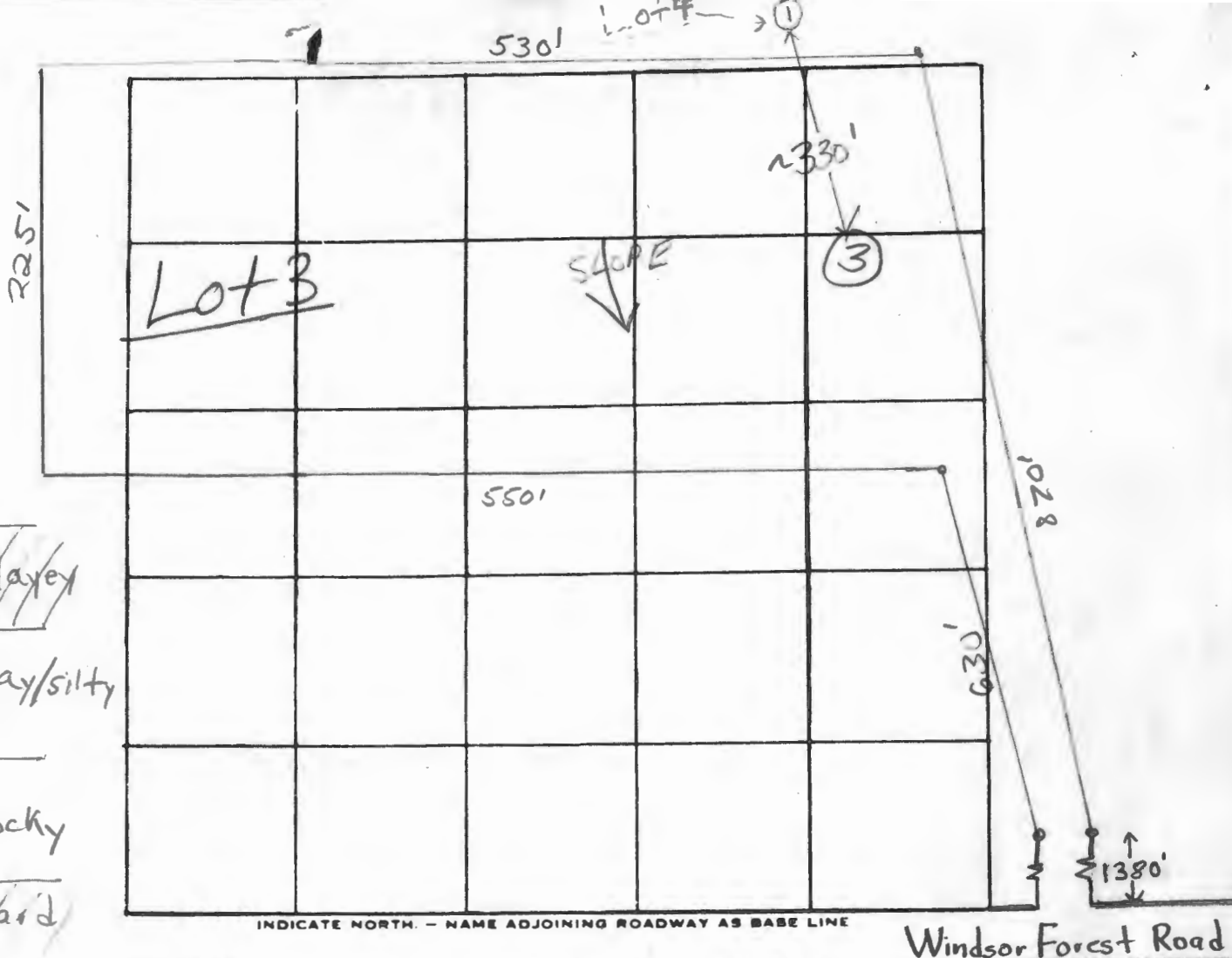

DATE	TEST NO.	DEPTH	PRE-WET		TEST - 1" DROP		TIME	
			START	STOP	START	STOP		
12/10/77	1	4'	1:57	pulled peg 2:22 1/2" drop			FAILS	
	1A	11 1/2'	1:57	2:20	2:20	pulled peg at 2:51 5/8" drop	FAILS	
	2	3'	2:13	pulled peg 2:35 1/8" drop			FAILS	
	2A	12'	2:23	2:36	2:36	pulled peg 3:07 1/2" drop	FAILS	
	2B	4'	2:48	pulled peg 3:07 1/8" drop			FAILS	
	3	11'	Clayey to 4-6' Rocky 6-11'					

probably on Lot 2

REMARKS FAILS PERC. TEST

TYPE OF SOIL clay & rock

TESTED BY F.S.

ALSO PRESENT: P. Ketterman & Shirley Anderson

PRELIMINARY

APPLICATION

A 27279

P _____

SEWAGE DISPOSAL TESTING

STATE OF MARYLAND - DEPARTMENT OF HEALTH AND MENTAL HYGIENE

HOWARD COUNTY HEALTH DEPARTMENT
ENVIRONMENTAL HEALTH SERVICES
P O BOX 476, ELLICOTT CITY, MARYLAND 21043
TELEPHONE: 465-5000, EXT. 356

DISTRICT 4th

DATE 11/29/77

TO THE COUNTY HEALTH OFFICER
ELLICOTT CITY, MARYLAND

I, HEREBY, APPLY FOR THE NECESSARY TEST IN ORDER TO CONSTRUCT (OR RECONSTRUCT) A SEWAGE DISPOSAL SYSTEM.

PROPERTY OWNER Esther S. Brudo property

ADDRESS _____ PHONE _____

PROPERTY LOCATION:

SUBDIVISION _____ LOT NO. 4

ROAD AND DESCRIPTION Windsor Forest Road

SIZE OF LOT 4.5 acres m/l TYPE BLDG. 3 or 4 bedrooms
NUMBER OF BEDROOMS

IF NOT SINGLE RESIDENCE DESCRIBE _____

THE SYSTEM INSTALLED UNDER THIS APPLICATION IS ACCEPTABLE ONLY UNTIL PUBLIC FACILITIES BECOME AVAILABLE.

SIGNATURE OF APPLICANT /s/ Appalachian Corporation

APPROVED BY _____ FOR _____ DATE _____

REJECTED BY Frank Skinner FOR any DATE 12/16/77
(KIND OF SYSTEM) (KIND OF SYSTEM)

HOLD PENDING FURTHER TESTS _____ DATE _____

REASONS FOR REJECTION OR HOLDING _____

THIS IS NOT A PERMIT

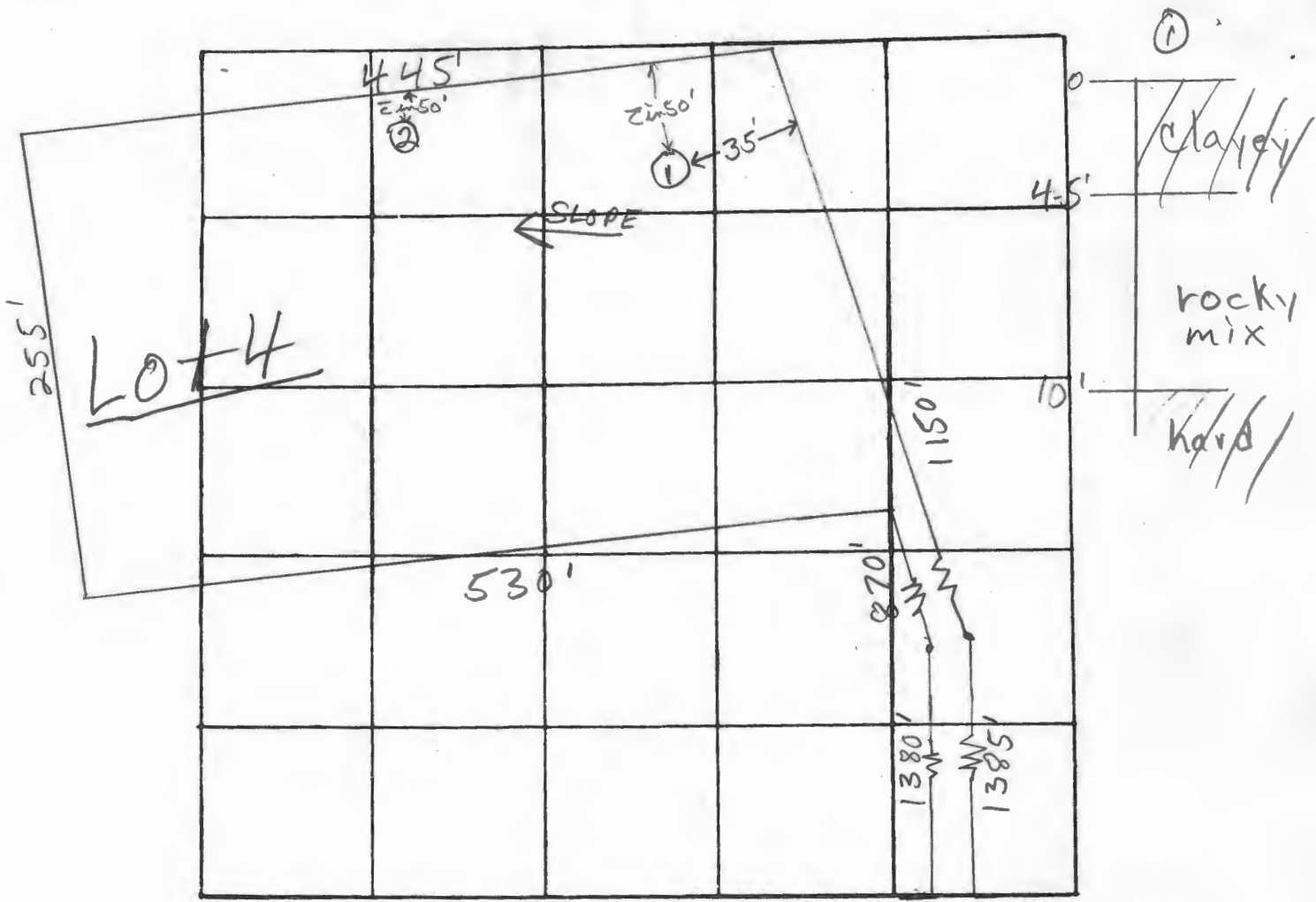

INDICATE NORTH. - NAME ADJOINING ROADWAY AS BASE LINE

DATE	TEST NO.	DEPTH	PRE-WET		TEST - 1" DROP		TIME
			START	STOP	START	STOP	
12/2/77	1	4'	3:35	pulled up 3.4g no movement			FAILS
	1A	10'					Rock at 10'. Clayey to 25'. Silty clay mix 5-10'
	2	5'					Rocky at 5'

REMARKS FAILS PERC. TEST

TYPE OF SOIL rocky & clayey mix below top 4.5' clay soil

TESTED BY F.S.

ALSO PRESENT: O. Ketterman, Lee Suthela, Shirley Anderson (valuator)

PRELIMINARY

APPLICATION

A 27280

P _____

SEWAGE DISPOSAL TESTING

STATE OF MARYLAND - DEPARTMENT OF HEALTH AND MENTAL HYGIENE

HOWARD COUNTY HEALTH DEPARTMENT
ENVIRONMENTAL HEALTH SERVICES
P. O. BOX 476, ELLICOTT CITY, MARYLAND 21043
TELEPHONE: 465-5000, EXT. 356

DISTRICT 4th

DATE 11/29/77

TO: THE COUNTY HEALTH OFFICER
ELLICOTT CITY, MARYLAND

I, HEREBY, APPLY FOR THE NECESSARY TEST IN ORDER TO CONSTRUCT (OR RECONSTRUCT) A SEWAGE DISPOSAL SYSTEM.

PROPERTY OWNER Esther S. Brudo property

ADDRESS _____ PHONE _____

PROPERTY LOCATION:

SUBDIVISION _____ LOT NO. 5

ROAD AND DESCRIPTION Windsor Forest Road

SIZE OF LOT 4.9 acres m/l TYPE BLDG. 3 or 4 bedrooms
NUMBER OF BEDROOMS

IF NOT SINGLE RESIDENCE DESCRIBE _____

THE SYSTEM INSTALLED UNDER THIS APPLICATION IS ACCEPTABLE ONLY UNTIL PUBLIC FACILITIES BECOME AVAILABLE.

SIGNATURE OF APPLICANT /s/ Appalachian Corporation

APPROVED BY _____ FOR _____ DATE _____
(KIND OF SYSTEM)

REJECTED BY Frank Skinner FOR any DATE 12/16/77
(KIND OF SYSTEM)

HOLD PENDING FURTHER TESTS _____ DATE _____

REASONS FOR REJECTION OR HOLDING _____

THIS IS NOT A PERMIT

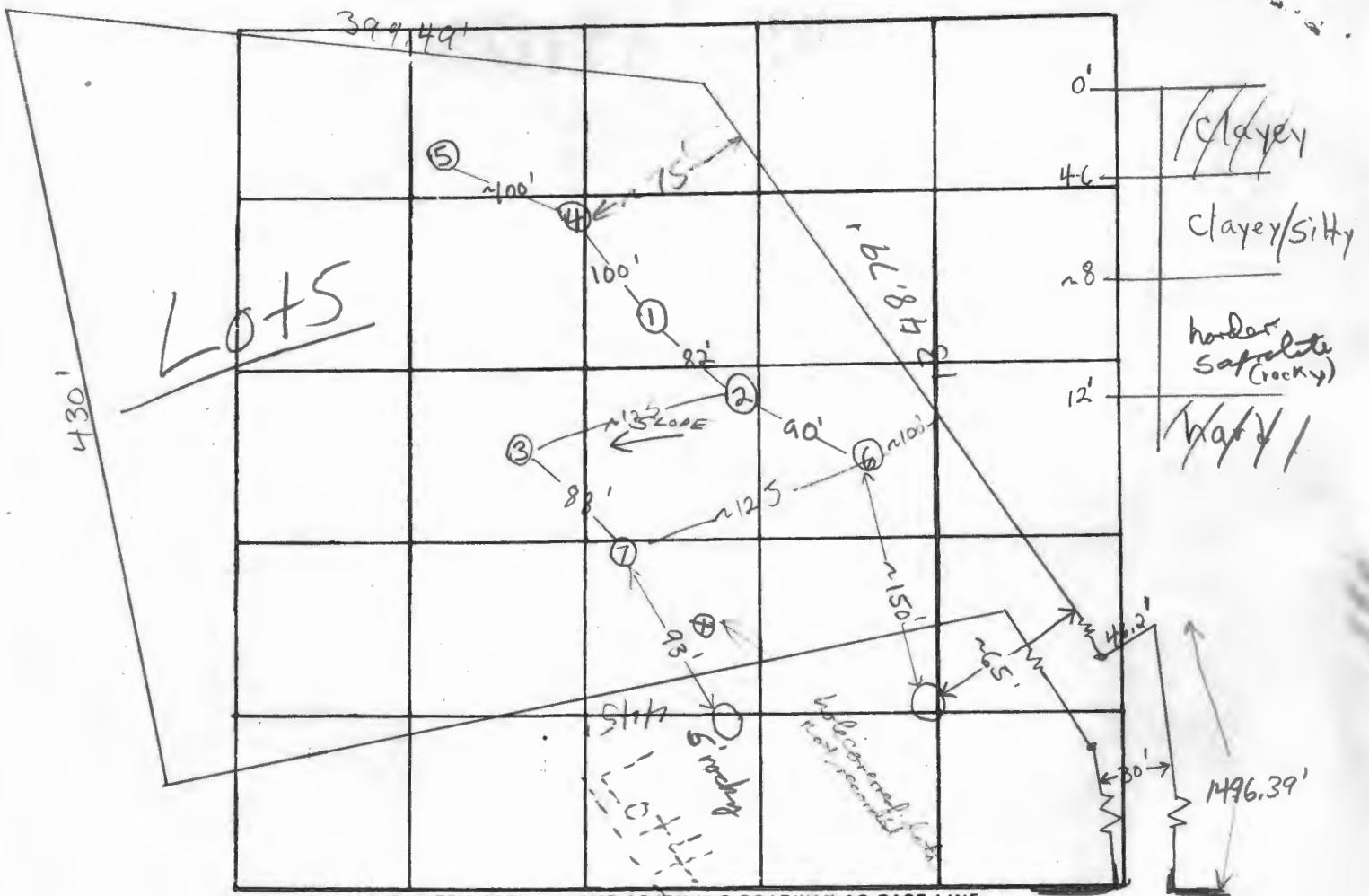

INDICATE NORTH. - NAME ADJOINING ROADWAY AS BASE LINE

Windsor Forest Road

DATE	TEST NO.	DEPTH	PRE-WET		TEST - 1" DROP		TIME
			START	STOP	START	STOP	
12/8/77	1	4'	10:46		pulled peg 11:05 no movement		FAILS
	1A	12'	10:46	10:53	10:53	11:18	25 min.
	2 high	11'	Water at 11' clayey to 10' silty 5-11'				
	3	10 1/2'	Clayey to 2' clay & rock mix below, harder at 10 1/2'				
	1B	5'	11:06		pulled peg 11:40 @ 3/4" drop		FAILS
	4	4 1/2'	11:45	11:53	11:53	12:16	23 min
	4A	12'	11:43	11:58	11:58	12:50	FAILS
	5	4'	12:34	12:37	12:37	12:43	6 min
	5A	8'	12:59	12:59	12:59	1:06	~40 sec FAILS
	5B	10'	Clayey to 3 1/2' rocky below				

REMARKS

High holes have WATER at 11'

TYPE OF SOIL

clayey to ~4' clayey silt / saprolite mix below

TESTED BY

F.S.

ALSO PRESENT:

O. Kettermans / Lee Sutherland

APPLICATION

A 27280

P _____

SEWAGE DISPOSAL TESTING

STATE OF MARYLAND - DEPARTMENT OF HEALTH AND MENTAL HYGIENE

HOWARD COUNTY HEALTH DEPARTMENT
ENVIRONMENTAL HEALTH SERVICES
P. O. BOX 476, ELLICOTT CITY, MARYLAND 21043
TELEPHONE: 465-5000, EXT. 356

DISTRICT _____

DATE _____

TO: THE COUNTY HEALTH OFFICER
ELLICOTT CITY, MARYLAND

I, HEREBY, APPLY FOR THE NECESSARY TEST IN ORDER TO CONSTRUCT (OR RECONSTRUCT) A SEWAGE DISPOSAL SYSTEM.

PROPERTY OWNER Esther S. Brudo property

ADDRESS _____ PHONE _____

PROPERTY LOCATION:

SUBDIVISION _____ LOT NO. 5

ROAD AND DESCRIPTION Windsor Forest Rd.

SIZE OF LOT 4.9 acres m/h TYPE BLDG. 3 or 4
NUMBER OF BEDROOMS

IF NOT SINGLE RESIDENCE DESCRIBE _____

THE SYSTEM INSTALLED UNDER THIS APPLICATION IS ACCEPTABLE ONLY UNTIL PUBLIC FACILITIES BECOME AVAILABLE.

SIGNATURE OF APPLICANT _____

APPROVED BY _____ FOR _____ DATE _____
(KIND OF SYSTEM)

REJECTED BY _____ FOR _____ DATE _____
(KIND OF SYSTEM)

HOLD PENDING FURTHER TESTS _____ DATE _____

REASONS FOR REJECTION OR HOLDING _____

THIS IS NOT A PERMIT

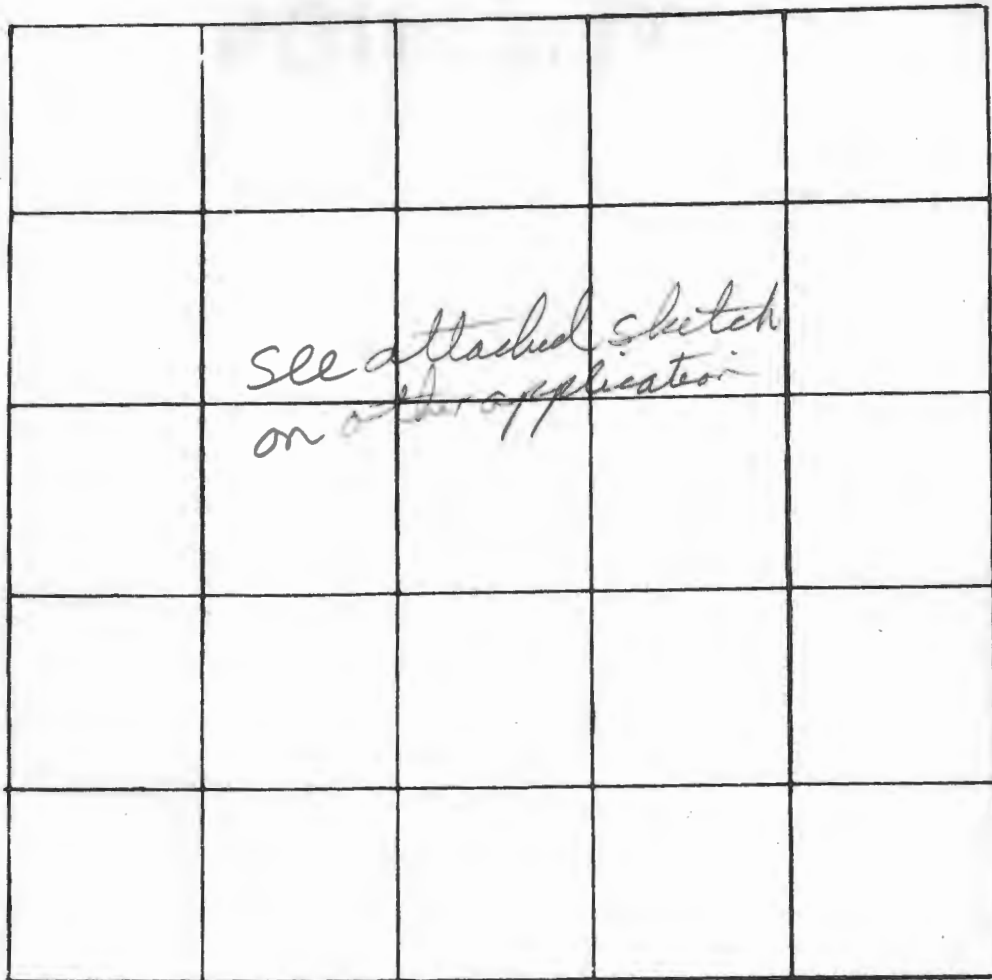

INDICATE NORTH. - NAME ADJOINING ROADWAY AS BASE LINE

DATE	TEST NO.	DEPTH	PRE-WET		TEST - 1" DROP		TIME
			START	STOP	START	STOP	
12/8/77	6	11'	Water at 11'		clay to 15'		rocky below
	7	4'	2:55		Pulled peg 3/10 ~ 1/8" drop		FAILS
	7A	10 1/2'	Solid Rock		at 10 1/2'		

REMARKS ⑥ 4/5 Dore the highest hole on lot both near WATER

TYPE OF SOIL clayey to ~4' clayey silty/saprolite mix below

TESTED BY FS

ALSO PRESENT: O. Ketterson, Lee Sutherland, Shirley Anderson



1" = 100'

PETER ZUBOVIC
581/542

JOSEPH HIRATA
641/330

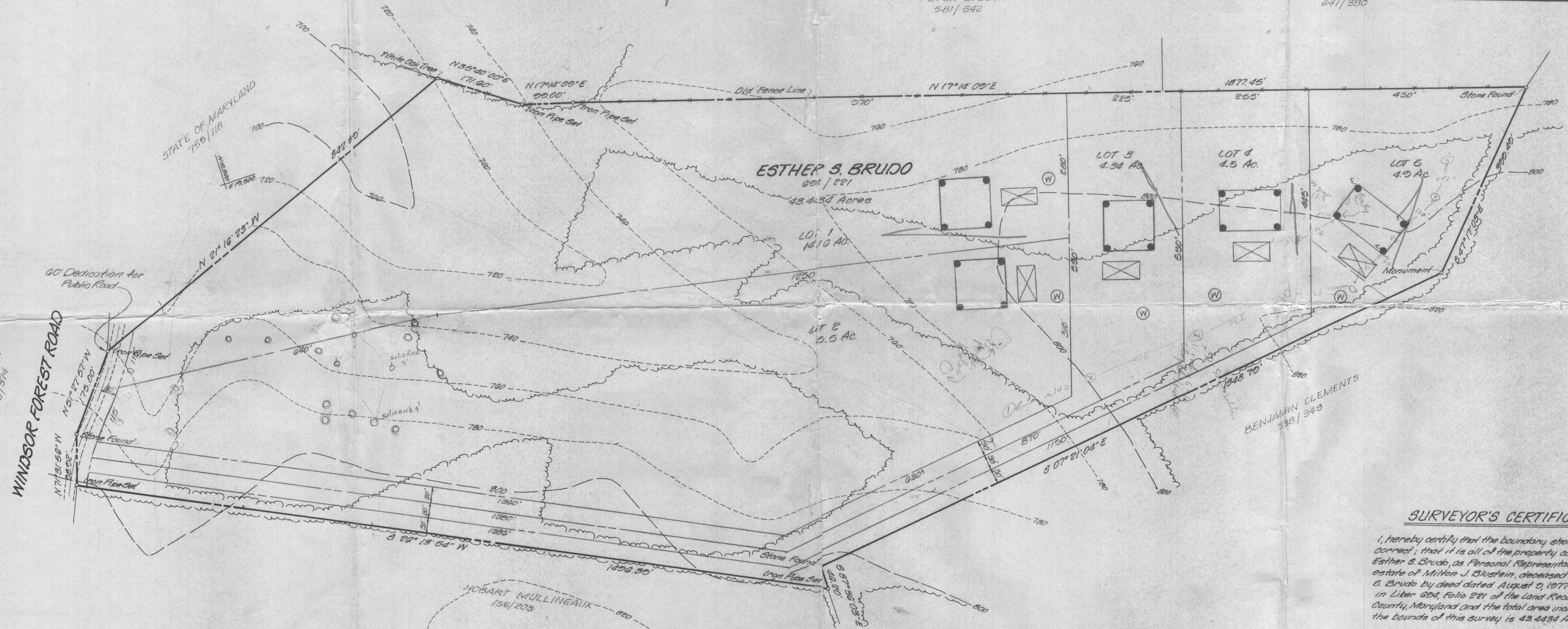
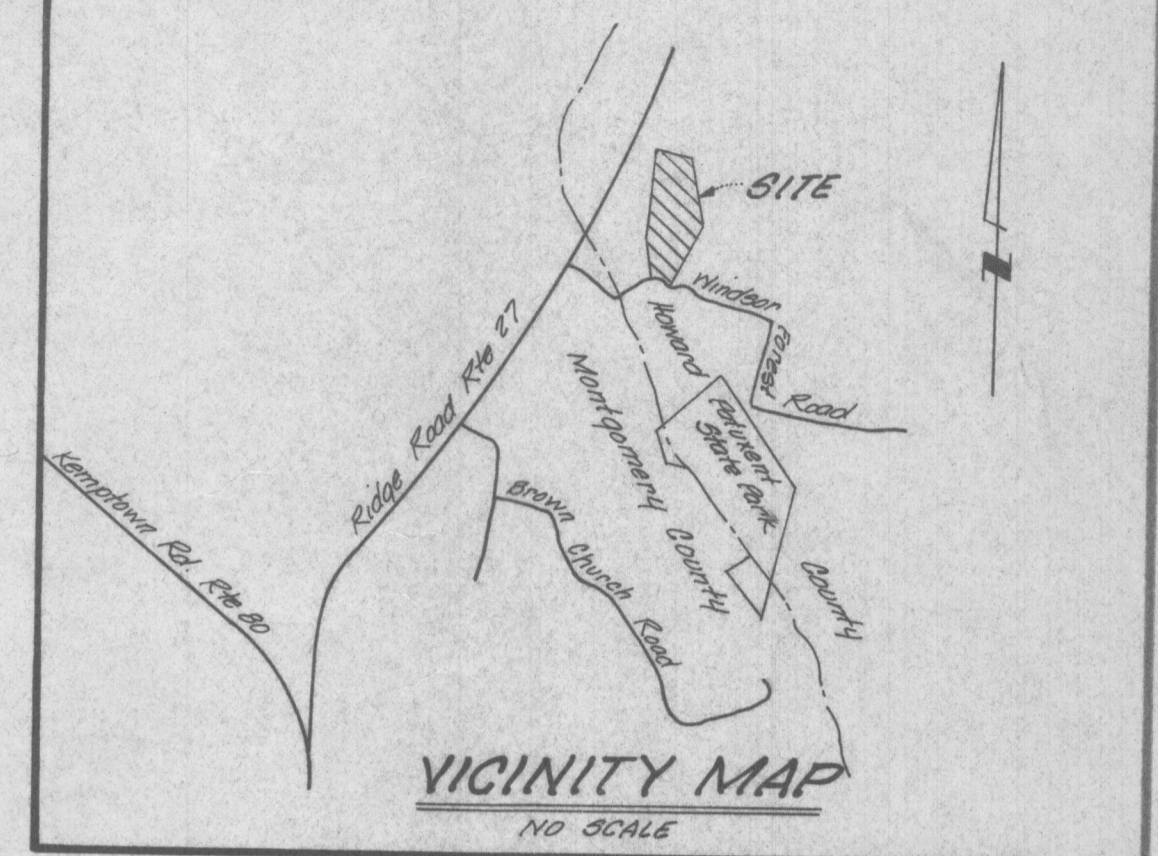

SURVEYOR'S CERTIFICATE

I, hereby certify that the boundary shown hereon is correct, that it is all of the property conveyed by Esther S. Brudo, as Personal Representative of the estate of Milton J. Silverstein, deceased to Esther S. Brudo by deed dated August 9, 1977 and recorded in Liber 628, Folio 221 of the Land Records of Howard County, Maryland and the total area included within the bounds of this survey is 43.4434 Acres.

Date: _____
Jefferson D. Lawrence
Md. Reg. L.S. # 5212

LEGEND

- House - 35'x70'
- Well
- Septic Area - 10,000 #

NO.	REVISIONS	DATE

DEVELOPMENT CONSULTANTS GROUP
 SUITE 230 LONG REACH COLUMBIA, MD 21046
 TELEPHONE (301) 594-3811 (301) 460-3824

BRUDO PROPERTY
Howard County, Maryland

DATE Nov. 1977	SHEET 1
DRAWN JRS	OF 2
CHECKED JDL	PROJECT NO. 77-031
SCALE 1" = 100'	

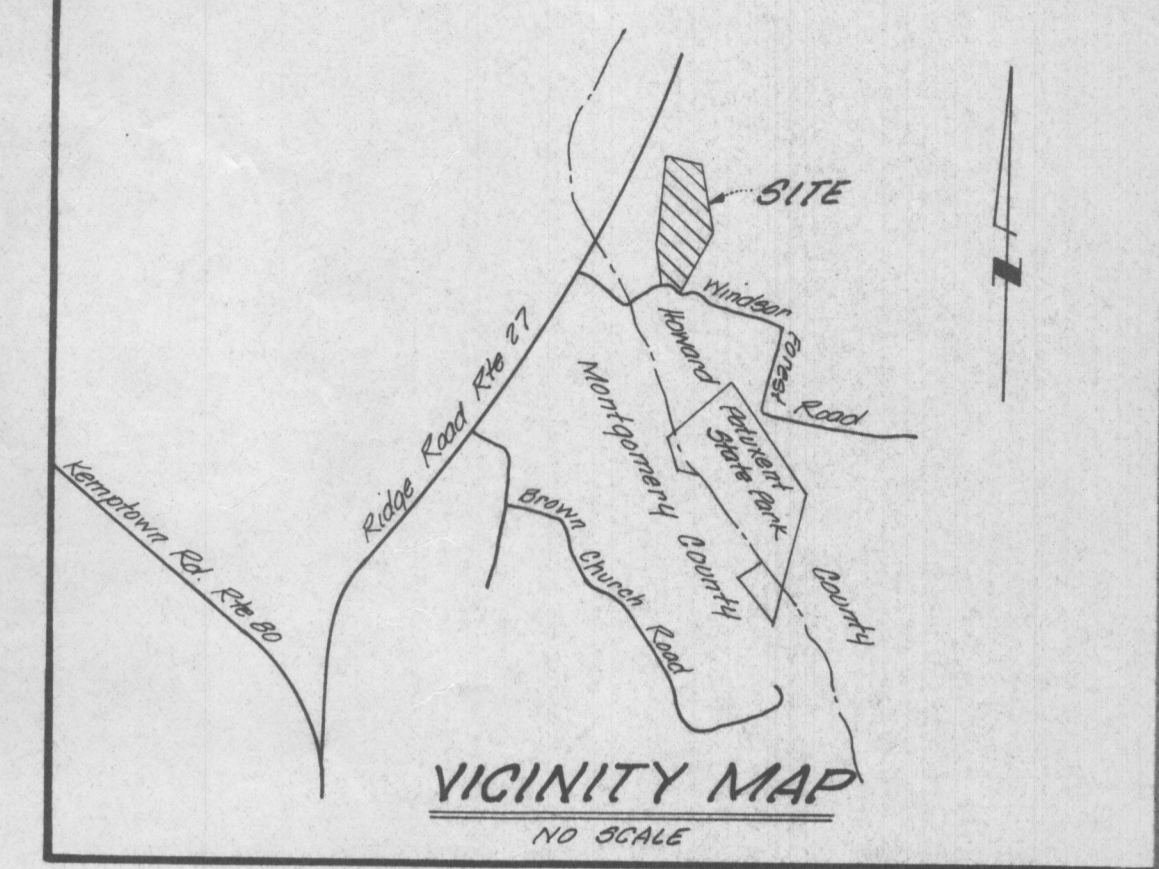
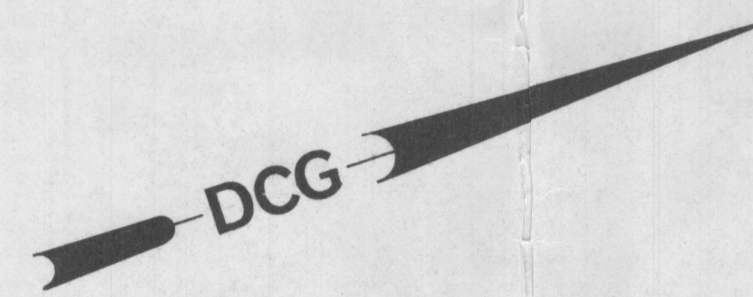

PETER ZUBOVIC
581/542

JOSEPH HIRATA
641/380

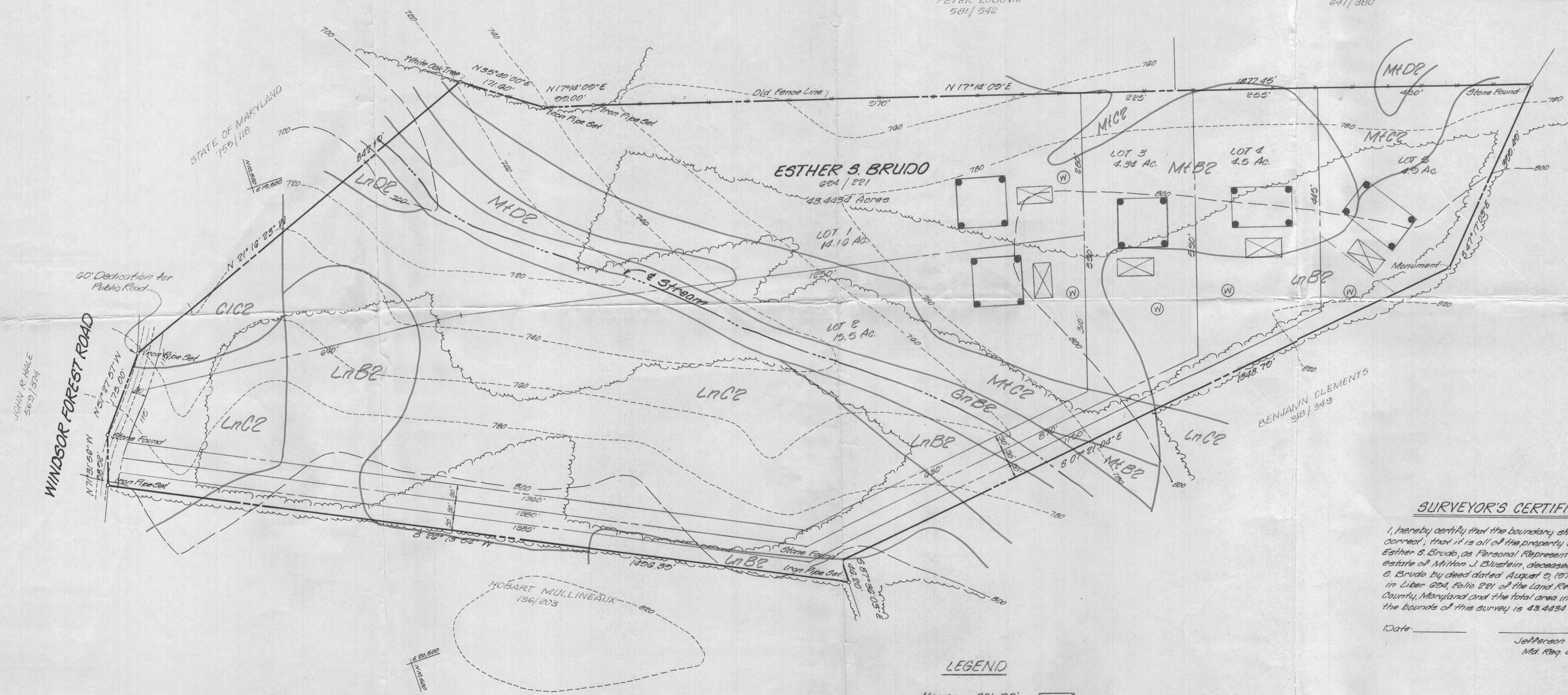

SURVEYOR'S CERTIFICATE

I, hereby certify that the boundary shown hereon is correct; that it is all of the property conveyed by Esther S. Brudo, as Personal Representative of the estate of Milton J. Blustein, deceased to Esther S. Brudo by deed dated August 2, 1977 and recorded in Liber 620, Folio 221 of the Land Records of Howard County, Maryland and the total area included within the bounds of this survey is 43.4134 Acres.

Date: _____
Jefferson D. Lawrence
Md. Reg. L.S. # 5212

LEGEND

- House - 35' x 70'
- Well
- Septic Area - 10,000 #

NOTE: Information shown hereon from Map # 1, Howard County Soil Survey.

NO.	REVISIONS	DATE

DEVELOPMENT CONSULTANTS GROUP

SUITE 235
LONG REACH V
COLUMBIA, MD 21045

TELEPHONE
(301) 586-3811
(301) 460-3828

SOIL TYPE MAP
BRUDO PROPERTY
Howard County, Maryland

DATE Nov. 1977	SHEET 2
DRAWN JES	OF 2
CHECKED JDL	PROJECT NO. 77-031
SCALE 1" = 100'	