

Real Property Data Search (w4)

Search Result for HOWARD COUNTY

View Map		View GroundRent Redemption			View GroundRent Registration				
Tax Exempt:		Special Tax Recapture:							
Exempt Class:		NONE							
Account Identifier:		District - 04 Account Number - 328981							
Owner Information									
Owner Name:	OWENS DAVID JAY OWENS DIANE MARIE			Use:	RESIDENTIAL				
Mailing Address:	15791 WOODBINE MORGAN RD WOODBINE MD 21797-8711			Principal Residence:	YES				
				Deed Reference:	/02190/ 00628				
Location & Structure Information									
Premises Address:		15791 WOODBINE MORGAN RD WOODBINE 21797-0000			Legal Description:		.611 ACRES 15791 WOODBINE MORGAN RD MT AIRY		
Map:	Grid:	Parcel:	Sub District:	Subdivision:	Section:	Block:	Lot:	Assessment Year:	Plat No:
0003	0013	0024		0000				2017	Plat Ref:
Special Tax Areas:				Town:		NONE			
				Ad Valorem:		100			
				Tax Class:					
Primary Structure Built		Above Grade Living Area		Finished Basement Area		Property Land Area		County Use	
1904		1,854 SF				26,615 SF			
Stories	Basement	Type	Exterior	Full/Half Bath	Garage	Last Major Renovation			
2	YES	STANDARD UNIT	FRAME	1 full					
Value Information									
		Base Value		Value		Phase-in Assessments			
				As of		As of		As of	
				01/01/2017		07/01/2018		07/01/2019	
Land:		177,200		151,600					
Improvements		80,000		99,800					
Total:		257,200		251,400		251,400		251,400	
Preferential Land:		0						0	
Transfer Information									
Seller: OWENS DAVID JAY			Date: 06/14/1990			Price: \$0			
Type: NON-ARMS LENGTH OTHER			Deed1: /02190/ 00628			Deed2:			
Seller: STRUMSKY LAWRENCE JR			Date: 04/26/1988			Price: \$85,000			
Type: ARMS LENGTH IMPROVED			Deed1: /01813/ 00673			Deed2:			
Seller:			Date:			Price:			
Type:			Deed1:			Deed2:			
Exemption Information									
Partial Exempt Assessments:		Class		07/01/2018		07/01/2019			
County:		000		0.00					
State:		000		0.00					
Municipal:		000		0.00 0.00		0.00 0.00			
Tax Exempt:		Special Tax Recapture:							

8/19/64
9/1/64
9:20
Cancelled

APPLICATION

SEWAGE DISPOSAL TESTING

A 08836

P _____

MARYLAND STATE DEPARTMENT OF HEALTH

HOWARD COUNTY

Hold for further tests - RF

ELLICOTT CITY

DISTRICT 4

DATE 8/3/64

TO: THE COUNTY HEALTH OFFICER
ELLICOTT CITY, MARYLAND

I, HEREBY, APPLY FOR THE NECESSARY TESTS IN ORDER TO CONSTRUCT (OR RECONSTRUCT) A SEWAGE DISPOSAL SYSTEM.

PROPERTY OWNER Mrs. Necker Northcutt

ADDRESS Washington, Maryland PHONE _____

PROPERTY LOCATION:

SUBDIVISION _____ LOT NO. _____

ROAD AND DESCRIPTION 1st house in back of Necker's Tavern - Washington St.

OCCUPANT _____ PHONE _____

PERSON TO CONSTRUCT SYSTEM _____

ADDRESS _____ PHONE _____

SIZE OF LOT 1 acre TYPE BLDG. _____ NUMBER OF BEDROOMS 3

IF NOT SINGLE RESIDENCE DESCRIBE _____

SIGNATURE OF APPLICANT Stirling E. Harrison

APPROVED BY _____ FOR _____ (KIND OF SYSTEM) DATE _____

REJECTED BY _____ FOR _____ (KIND OF SYSTEM) DATE _____

HOLD PENDING FURTHER TESTS R. F. Schuster DATE 8/20/64

REASONS FOR REJECTION OR HOLDING 9-8-64 Test logs 9' or 10' at test pits 5, 6, 7. JH.

THIS IS NOT A PERMIT

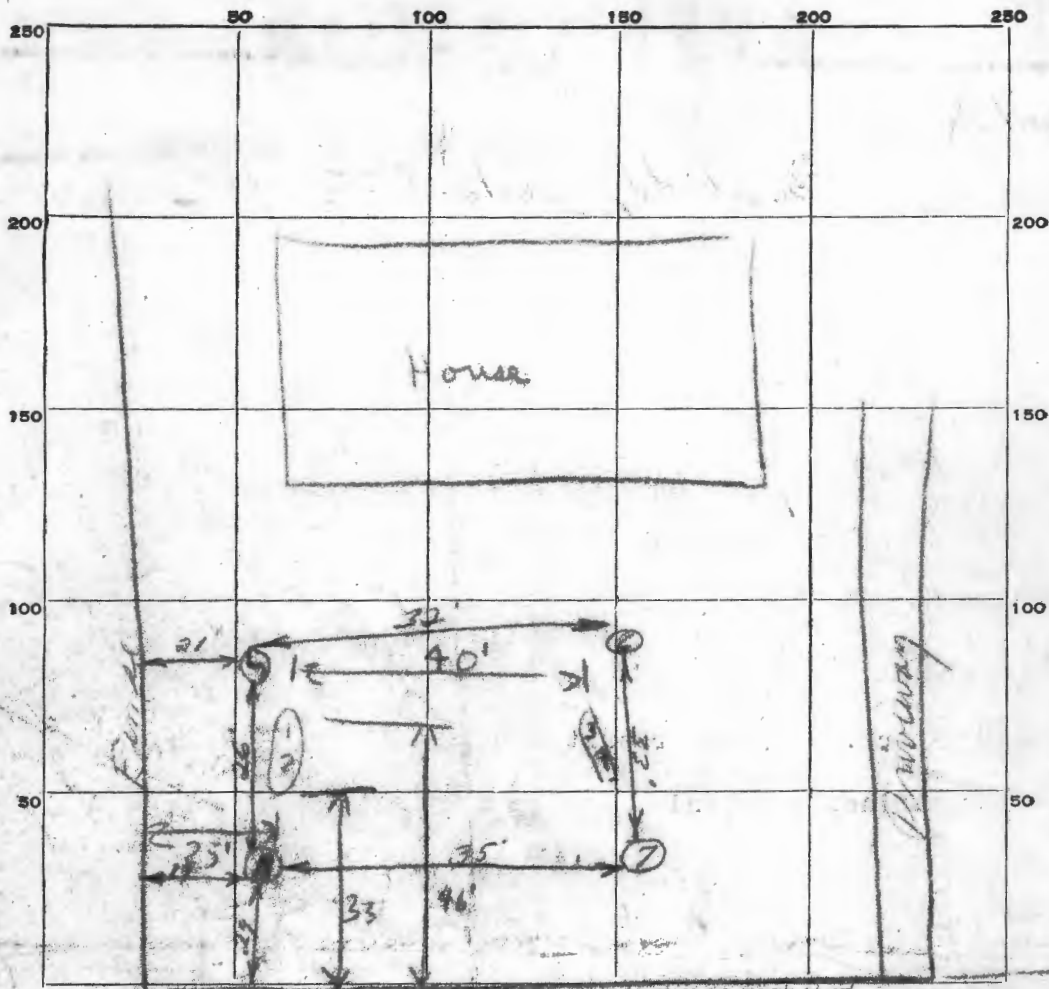

INDICATE NORTH - NAME ADJOINING ROADWAY AS BASE LINE.

DATE	TEST NO.	DEPTH	PRE-WET		TEST - 1" DROP		TIME
			START	STOP	START	STOP	
8/20/64	1	9 ft.	10:11	10:13	10:13	10:39	27 min.
	2	4 1/2 ft.	10:15	10:17	10:17	10:28	11 min.
	3	8 1/2 ft.	10:29	10:44	10:44	overtime of 2 min.	
	4	4 ft.	10:33	10:52	10:52	11:25	33 min.
9-3-64	5	4 1/2	10:30	10:32	10:32	10:35	3 min.
	6	5'	10:53	11:01	11:01	11:16	15 min.
	7	5'	11:03	11:13	11:13	11:29	16 min.
	8	5'	11:07	11:53	overtime.		

SOIL AUGER FINDING

1st 4 ft. clay - 1st of gray clay mixed into 9 ft.

TESTED BY

R.D.F. 8/20/64

REMARKS

0-2 ft. fill 9-10 ft. deep - ground changes fast - needs further testing throughout area at all depths - R.F.

ALSO PRESENT

Shelby E. Harrison

LOT NO.

9-3-64
R.D.F. Harrison

APPLICATION

A 08836

SEWAGE DISPOSAL TESTING

P _____

MARYLAND STATE DEPARTMENT OF HEALTH

HOWARD COUNTY

Hold for further Tests - HP

ELLICOTT CITY

DISTRICT 4

DATE 8/3/64



TO: THE COUNTY HEALTH OFFICER
ELLICOTT CITY, MARYLAND

I, HEREBY, APPLY FOR THE NECESSARY TESTS IN ORDER TO CONSTRUCT (OR RECONSTRUCT) A SEWAGE DISPOSAL SYSTEM.

PROPERTY OWNER Mrs. Hester Barnhart

ADDRESS Woodbine, Maryland PHONE _____

PROPERTY LOCATION:

SUBDIVISION _____ LOT NO. _____

ROAD AND DESCRIPTION 1st house in back of Moore's Tavern - Woodbine Rd.

OCCUPANT _____ PHONE _____

PERSON TO CONSTRUCT SYSTEM _____

ADDRESS _____ PHONE _____

SIZE OF LOT 1 acre TYPE BLDG. 3 NUMBER OF BEDROOMS _____

IF NOT SINGLE RESIDENCE DESCRIBE _____

SIGNATURE OF APPLICANT Stirling E. Harrison

APPROVED BY _____ FOR _____ DATE _____

REJECTED BY _____ FOR _____ DATE _____

HOLD PENDING FURTHER TESTS R. F. Little DATE 9/20/64

REASONS FOR REJECTION OR HOLDING 9-8-64 Test shows 9' or 10' at test pits 5, 6, 7, JH.

THIS IS NOT A PERMIT

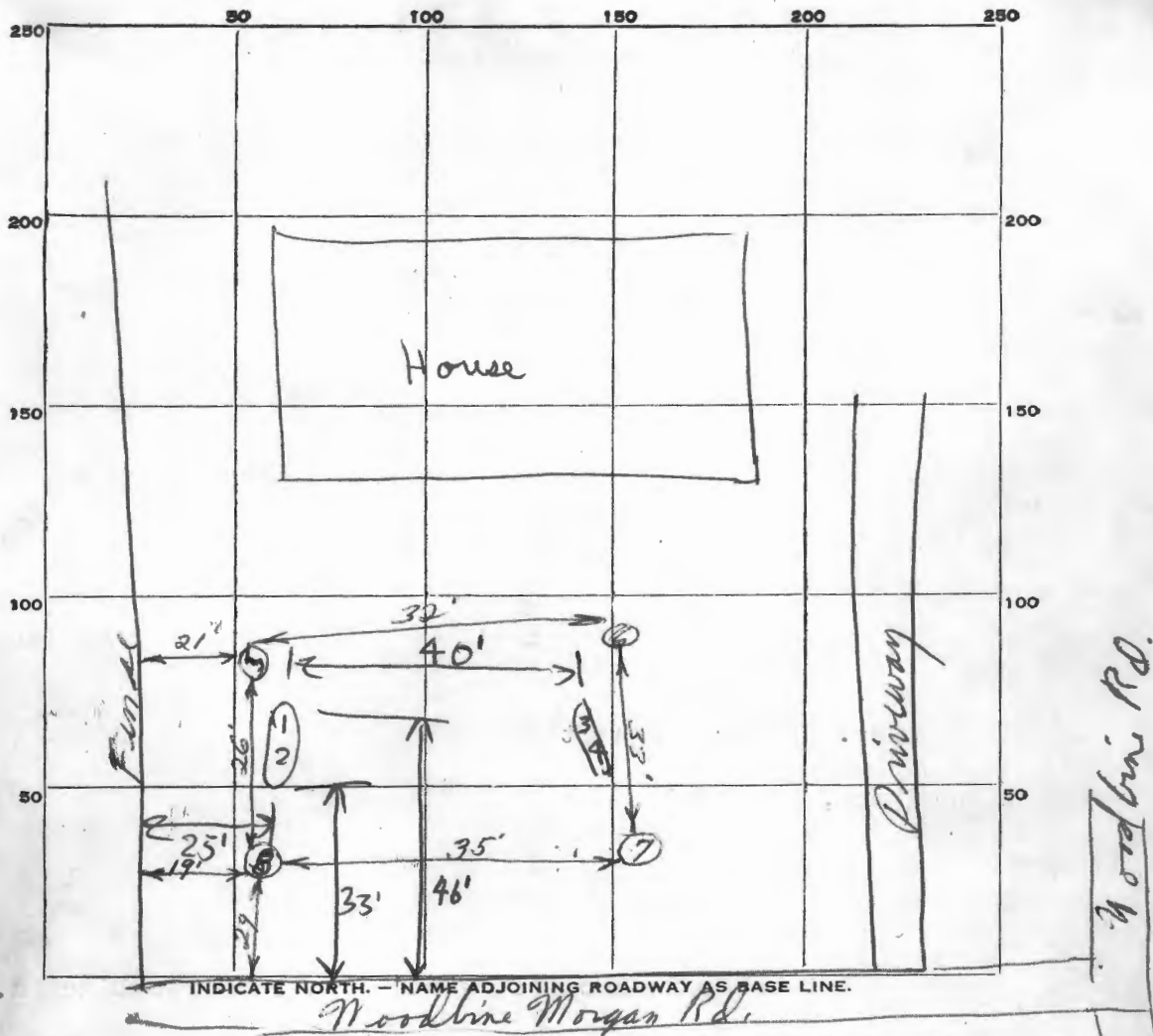

DATE	TEST NO.	DEPTH	PRE-WET		TEST - 1" DROP		TIME
			START	STOP	START	STOP	
8/20/64	1	9 ft.	10:11	10:13	10:13	10:39	27 min.
	2	4 1/2 ft.	10:15	10:17	10:17	10:28	11 min.
	3	8 1/2 ft.	10:29	10:44	10:44	overtime on 2nd inch	
	4	4 ft.	10:33	10:52	10:52	11:25	33 min.
9-3-64	5	4 1/2'	10:30	10:32	10:32	10:35	3 min.
	6	5'	10:53	11:01	11:01	11:16	15 min.
	7	5'	11:03	11:13	11:13	11:29	16 min.
	8	5'	11:07	11:53	overtime.		

SOIL AUGER FINDING 1st 4 ft. clay - lot of grey clay mixed into 9 ft.

TESTED BY R.D.F. 8/20/64

REMARKS 8/20/64 old well 9 to 10 ft deep - ground changes fast - needs further testing throughout area at all depths - R.F.

ALSO PRESENT Sterling E. Harrison LOT NO.

9-3-64
Sterling E. Harrison