

## Real Property Data Search ( w4)

## Search Result for HOWARD COUNTY

View Map		View GroundRent Redemption		View GroundRent Registration	
<b>Tax Exempt:</b>		<b>Special Tax Recapture:</b>			
<b>Exempt Class:</b>		AGRICULTURAL TRANSFER TAX			
<b>Account Identifier:</b>		<b>District - 04 Account Number - 344758</b>			
Owner Information					
<b>Owner Name:</b>	LIBERTO ANTONIO LIBERTO ROSA			<b>Use:</b>	AGRICULTURAL
<b>Mailing Address:</b>	1683 HENRYTON RD MARRIOTTSTVILLE MD 21104-1422			<b>Principal Residence:</b>	NO
				<b>Deed Reference:</b>	/01927/ 00095
Location & Structure Information					
<b>Premises Address:</b>		SW WELLER DR MT AIRY 21771-0000		<b>Legal Description:</b>	LOT 16 5.558 A WELLER DR PATAPSCO OVERLOOK S 2
<b>Map:</b>	<b>Grid:</b>	<b>Parcel:</b>	<b>Sub District:</b>	<b>Subdivision:</b>	<b>Section:</b>
0002	0024	0227		0000	
					<b>Block:</b>
					16
					<b>Lot:</b>
					2017
					<b>Assessment Year:</b>
					6783
					<b>Plat No:</b>
					<b>Plat Ref:</b>
<b>Special Tax Areas:</b>			<b>Town:</b>		
			NONE		
			<b>Ad Valorem:</b>		
			100		
			<b>Tax Class:</b>		
<b>Primary Structure Built</b>		<b>Above Grade Living Area</b>		<b>Finished Basement Area</b>	
				<b>Property Land Area</b>	
				5.5500 AC	
				<b>County Use</b>	
<b>Stories</b>	<b>Basement</b>	<b>Type</b>	<b>Exterior</b>	<b>Full/Half Bath</b>	<b>Garage</b>
					<b>Last Major Renovation</b>
Value Information					
		<b>Base Value</b>	<b>Value</b>	<b>Phase-in Assessments</b>	
			As of	As of	As of
			01/01/2017	07/01/2018	07/01/2019
<b>Land:</b>		2,700	2,700		
<b>Improvements</b>		0	0		
<b>Total:</b>		2,700	2,700	2,700	2,700
<b>Preferential Land:</b>		2,700			2,700
Transfer Information					
<b>Seller:</b> ENGLEHART ARTHUR WAYNE		<b>Date:</b> 12/09/1988		<b>Price:</b> \$76,000	
<b>Type:</b> ARMS LENGTH IMPROVED		<b>Deed1:</b> /01927/ 00095		<b>Deed2:</b>	
<b>Seller:</b> COOPER JACK R		<b>Date:</b> 09/16/1987		<b>Price:</b> \$59,900	
<b>Type:</b> ARMS LENGTH IMPROVED		<b>Deed1:</b> /01722/ 00352		<b>Deed2:</b>	
<b>Seller:</b> GEORGIA AVENUE PROPERTIES INC		<b>Date:</b> 03/06/1987		<b>Price:</b> \$34,000	
<b>Type:</b> ARMS LENGTH IMPROVED		<b>Deed1:</b> /01612/ 00740		<b>Deed2:</b>	
Exemption Information					
<b>Partial Exempt Assessments:</b>	<b>Class</b>			07/01/2018	07/01/2019
<b>County:</b>	000			0.00	
<b>State:</b>	000			0.00	
<b>Municipal:</b>	000			0.00 0.00	0.00 0.00
<b>Tax Exempt:</b>		<b>Special Tax Recapture:</b>			
<b>Exempt Class:</b>		AGRICULTURAL TRANSFER TAX			

# WELLER DRIVE

SIZE	RADIAL
(A)	344.7
(B)	394.8
(C)	394.8
(D)	344.7
(E)	592.6
(F)	582.6
(G)	350.0
(H)	300.0
(I)	500.0
(J)	540.0
(K)	500.0
(L)	450.0

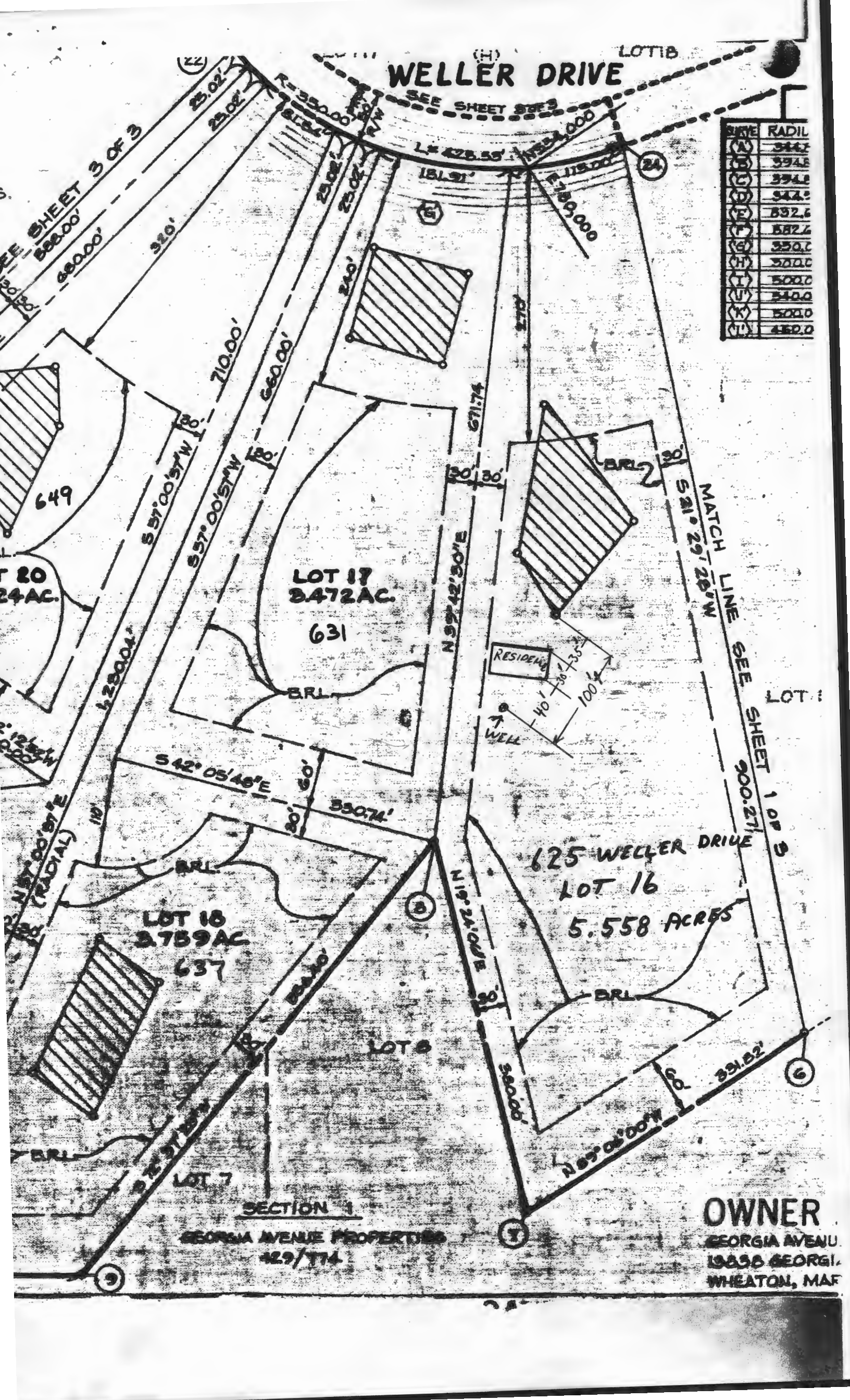

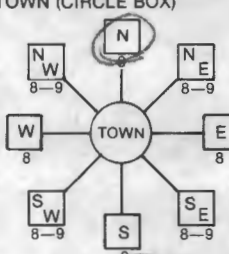
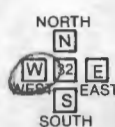
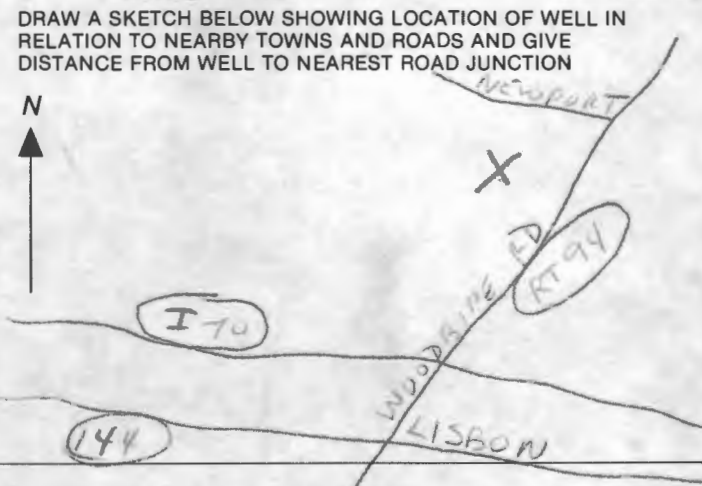
B 1 <b>8341</b> <small>(THIS NUMBER IS TO BE PUNCHED IN COLS. 3-6 ON ALL CARDS)</small>	SEQUENCE NO. (OEP USE ONLY) STATE OF MARYLAND <b>PERMIT TO DRILL WELL</b> please print or type	OEP PERMIT NUMBER <div style="border: 1px solid black; padding: 2px; text-align: center;">         70 <span style="display: inline-block; width: 100px; height: 15px; background-color: black;"></span> 79          fill in this form completely       </div>
Date Received <div style="border: 1px solid black; padding: 2px; text-align: center;">         8 <span style="display: inline-block; width: 100px; height: 15px; background-color: black;"></span> 13       </div>	LOCATION OF WELL <b>R 40195</b> <b>40.10</b> <b>9/29/87</b> 8 COUNTY <span style="border: 1px solid black; padding: 0 20px;">HAWKES</span> 21 23 SUBDIVISION <span style="border: 1px solid black; padding: 0 20px;">PATAPSCO OVERLOOK</span> 42 SECTION <span style="border: 1px solid black; padding: 0 10px;">44</span> 46 LOT <span style="border: 1px solid black; padding: 0 10px;">16</span> 48 50 52 NEAREST TOWN <span style="border: 1px solid black; padding: 0 20px;">LISBON</span> 71 MILES FROM TOWN (enter 0 if in town) <span style="border: 1px solid black; padding: 0 10px;">4</span> 73 <span style="border: 1px solid black; padding: 0 10px;">M</span> 76 77 78 I 78	
OWNER INFORMATION 15 Last Name <span style="border: 1px solid black; padding: 0 20px;">Easterday</span> 34 36 First Name <span style="border: 1px solid black; padding: 0 20px;">George F.</span> 55 57 Street or RFD <span style="border: 1px solid black; padding: 0 20px;">Baltimore</span> 76 70 State <span style="border: 1px solid black; padding: 0 10px;">MD</span> 72 73 Zip <span style="border: 1px solid black; padding: 0 10px;">21228</span> 76		
DRILLER INFORMATION Driller's Name <span style="border: 1px solid black; padding: 0 20px;">George F. Easterday</span> 77 License No. <span style="border: 1px solid black; padding: 0 10px;">40</span> 80 Firm Name <span style="border: 1px solid black; padding: 0 20px;">L.F. Easterday, INC</span> Address <span style="border: 1px solid black; padding: 0 20px;">9265 Brown Ch. Rd., Mt. Airy, MD. 21771</span> Signature <span style="border: 1px solid black; padding: 0 20px;">George F. Easterday</span> 9/17/87 Date		
WELL INFORMATION APPROX. PUMPING RATE (GAL. PER MIN.) <span style="border: 1px solid black; padding: 0 10px;">5</span> 8 12 AVERAGE DAILY QUANTITY NEEDED (GAL. PER DAY) <span style="border: 1px solid black; padding: 0 10px;">500</span> 14 20 USE FOR WATER (CIRCLE APPROPRIATE BOX) <input checked="" type="radio"/> D HOME (SINGLE OR DOUBLE HOUSEHOLD UNIT ONLY) <input type="radio"/> F FARMING (LIVESTOCK WATERING & AGRICULTURAL IRRIGATION) <input type="radio"/> I INDUSTRIAL, COMMERCIAL, STATE AND FEDERAL GOV. OTHER (REQUIRES APPROPRIATION PERMIT) <input type="radio"/> P PUBLIC OR PRIVATE WATER COMPANY (REQUIRES APPROPRIATION PERMIT AND STATE HEALTH DEPARTMENT APPROVAL) <input type="radio"/> T TEST, OBSERVATION, MONITORING (MAY REQUIRE APPROPRIATION PERMIT)		
APPROXIMATE DEPTH OF WELL <span style="border: 1px solid black; padding: 0 10px;">300</span> 24 28 FEET APPROXIMATE DIAMETER OF WELL <span style="border: 1px solid black; padding: 0 10px;">6</span> 30 32 INCH METHOD OF DRILLING (circle one) <input checked="" type="radio"/> BORED (or Augered) <input type="radio"/> JETTED <input type="radio"/> Jetted & <input type="radio"/> DRIVEN <input checked="" type="radio"/> AIR-ROTARY <input type="radio"/> AIR-PERCussion <input type="radio"/> ROTARY (Hydraulic Rotary) <input type="radio"/> CABLE <input type="radio"/> REVerse-ROTary <input type="radio"/> Drive-POINT other _____		
REPLACEMENT OR DEEPEMED WELLS (CIRCLE APPROPRIATE BOX) <input checked="" type="radio"/> N THIS WELL WILL NOT REPLACE AN EXISTING WELL <input type="radio"/> Y THIS WELL WILL REPLACE A WELL THAT WILL BE ABANDONED AND SEALED <input type="radio"/> S THIS WELL WILL REPLACE A WELL THAT WILL BE USED AS A STANDBY <input type="radio"/> D THIS WELL WILL DEEPEMED AN EXISTING WELL PERMIT NUMBER OF WELL TO BE REPLACED OR DEEPEMED (IF AVAILABLE) 41 <span style="border: 1px solid black; padding: 0 20px;"></span> 52 Not to be filled in by driller (OEP USE ONLY) APPROP. PERMIT NUMBER <span style="border: 1px solid black; padding: 0 20px;">G A P</span> 54 63 FORCE <span style="border: 1px solid black; padding: 0 10px;"></span> 67 68 WRITE INITIALS IN BOX PERMIT No. <span style="border: 1px solid black; padding: 0 20px;"></span> 70 71 72 73 74 75 76 77 78 79		
DIRECTION OF WELL FROM TOWN (CIRCLE BOX)  NEAR WHAT ROAD <span style="border: 1px solid black; padding: 0 20px;">Weller Dr.</span> 11 30 ON WHICH SIDE OF ROAD (CIRCLE APPROPRIATE BOX)  DISTANCE FROM ROAD <span style="border: 1px solid black; padding: 0 10px;">500</span> 34 37 ENTER FT or MI <span style="border: 1px solid black; padding: 0 10px;">FT</span> 38 39 NOT TO BE FILLED IN BY DRILLER HEALTH DEPARTMENT APPROVAL SIGNATURE <span style="border: 1px solid black; padding: 0 20px;">[Signature]</span> COUNTY NO. <span style="border: 1px solid black; padding: 0 10px;"></span> 41 DATE ISSUED <span style="border: 1px solid black; padding: 0 10px;"></span> 43 48 CO SIGNATURE <span style="border: 1px solid black; padding: 0 10px;"></span> 55 EXP. DATE <span style="border: 1px solid black; padding: 0 10px;"></span> 57 63 SHOW MAJOR FEATURES OF BOX & LOCATE WELL WITH AN X SOURCES OF DRILLING WATER 1. <span style="border: 1px solid black; padding: 0 20px;">Well</span> 2. <span style="border: 1px solid black; padding: 0 20px;"></span> 3. <span style="border: 1px solid black; padding: 0 20px;"></span> WRITE THE BOX NUMBER FROM THE MAP HERE E <span style="border: 1px solid black; padding: 0 10px;">781</span> 56 N <span style="border: 1px solid black; padding: 0 10px;">556</span> 56 DRAW A SKETCH BELOW SHOWING LOCATION OF WELL IN RELATION TO NEARBY TOWNS AND ROADS AND GIVE DISTANCE FROM WELL TO NEAREST ROAD JUNCTION 		
SPECIAL CONDITIONS		

# HOWARD COUNTY HEALTH DEPARTMENT

10/87  
NO STAKE  
FOUND



Receipt

Date

September 29 1987

Name

Arthur W. Englehart

Telephone No.

DETAILED LOCATION OF SITE, DEVELOPMENT, SECTION, ROAD,  
LOT NO. & ELECTION DISTRICT

Pataasco Overlook

Lot 16

Wells Drive

Well Permit Application

\$

40.00

Received

Payment

4

CH # 3335

ORIGINAL

40195

40195

THIS RECEIPT IS NOT  
A PERMIT AND IT IS  
NOT A WARRANTY OF  
PERFORMANCE OF  
THE SYSTEM THAT  
IS INSTALLED



SUBDIVISION:

PATAPSCO OVERLOOK II  
WELLEN DRIVE

LOT NUMBER: 16

DRY WELL OR DRY WELL AND TRENCH

		_____ sq. ft./bedroom
	<u>Septic Tank</u>	<u>Minimum Total square Feet</u>
3 bedroom	1000 gallon	_____
4 bedroom	1250 gallon	_____
5 bedroom	1500 gallon	_____

Inlet \_\_\_\_\_ feet below original grade.

Bottom maximum depth \_\_\_\_\_ feet below original grade.

Effective area begins at \_\_\_\_\_ feet below original grade.

NOTE: If trench is used to make up absorbent area, run the trench on level ground and leave a 5 foot earth buffer between dry well and trench.  
No trench is to exceed 100 feet in length. Trench inlet to be same as dry well, with \_\_\_\_\_ feet of stone below distribution pipe.

TRENCHES200 sq. ft./bedroomTrench to be 2 wide.Inlet 3 feet below original grade.Bottom maximum depth 7 feet below original grade.Effective area begins at 3 feet below original grade.4 feet of stone below distribution pipe.

- NOTE:
- (1) No trench to exceed 100 feet in length.
  - (2) If more than one trench used, a distribution box is required.
  - (3) Trenches to be installed on level ground.
  - (4) Call for inspection of trench before gravel is installed.
  - (5) Provide 6"-8" diameter cleanout and cap to grade or above on septic tank and drywell.
  - (6) If a Garbage disposal is used, increase septic tank capacity by 50% and increase absorbant sidewall area by 22%.

LOCATION: START THE FIRST TRENCH 450' FROM  
THE FRONT LOT LINE AND 95' FROM THE RIGHT LOT LINE  
AS SEEN WHEN FACING THE PROPERTY FROM WELLEN DRIVE,  
RUN TRENCHES ALONG CONTOUR TOWARD RIGHT SIDE OF PROPERTY,  
12/29/86 CWL/da-



# APPLICATION

A. 3/1/60

SEWAGE DISPOSAL TESTING

P. \_\_\_\_\_

STATE OF MARYLAND - DEPARTMENT OF HEALTH AND MENTAL HYGIENE

HOWARD COUNTY HEALTH DEPARTMENT  
ENVIRONMENTAL HEALTH SERVICES

DISTRICT 4th

P. O. BOX 476, ELLICOTT CITY, MARYLAND 21043  
TELEPHONE: 465-5000, EXT. 356

DATE 2/9/81

TO: THE COUNTY HEALTH OFFICER  
ELLICOTT CITY, MARYLAND

I, HEREBY, APPLY FOR THE NECESSARY TEST IN ORDER TO CONSTRUCT (OR RECONSTRUCT) A SEWAGE DISPOSAL SYSTEM.

PROPERTY OWNER Georgia Ave. Properties Inc.

ADDRESS c/o E. Brook Lee III, 13838 Ga. Ave, Wheaton, Md.

PROPERTY LOCATION:

SUBDIVISION Georgia Ave Properties LOT NO. 16 ✓

ROAD AND DESCRIPTION Md. Rte.94 and Old Frederick Rd.

SIZE OF LOT 3 ac + TYPE BLDG. 3 or 4

NUMBER OF BEDROOMS

IF NOT SINGLE RESIDENCE DESCRIBE NA.

THE SYSTEM INSTALLED UNDER THIS APPLICATION IS ACCEPTABLE ONLY UNTIL PUBLIC FACILITIES BECOME AVAILABLE.

SIGNATURE OF APPLICANT [Signature]  
Agent

APPROVED BY \_\_\_\_\_ FOR \_\_\_\_\_ DATE \_\_\_\_\_  
(KIND OF SYSTEM)

REJECTED BY \_\_\_\_\_ FOR \_\_\_\_\_ DATE \_\_\_\_\_  
(KIND OF SYSTEM)

HOLD PENDING FURTHER TESTS \_\_\_\_\_ DATE \_\_\_\_\_

REASONS FOR REJECTION OR HOLDING \_\_\_\_\_

## THIS IS NOT A PERMIT



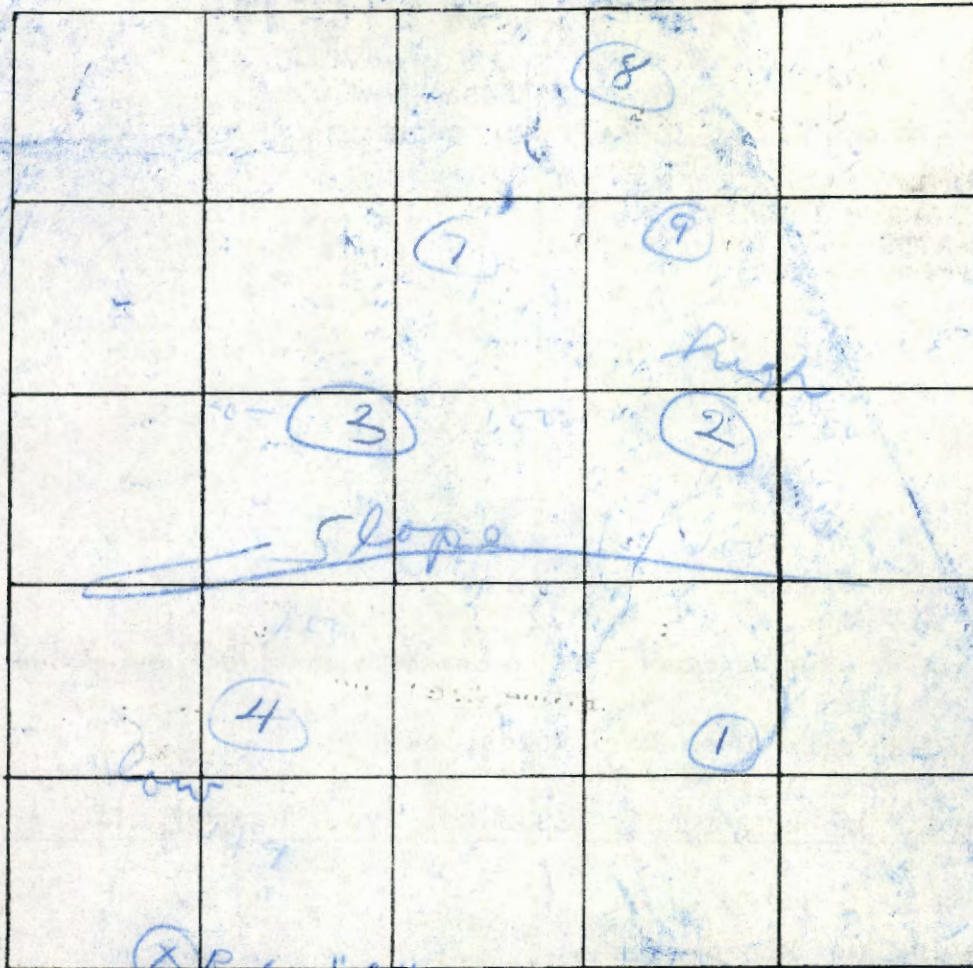

INDICATE NORTH. NAME ADJOINING ROADWAY AS BASE LINE.

(1) (2) (5)  
clay  
4'  
sandy  
loam

(3)

clay  
5'  
clay  
sand  
12

(4)  
clay  
7'  
clay  
sand  
12

(6)  
clay  
5'  
clay  
sand  
12

DATE	TEST NO.	DEPTH	PRE-WET		TEST - 1" DROP		TIME
			START	STOP	START	STOP	
2/26/81	1S	4	2:45	2:50	2:50	2:55	5
	1M	8	2:45	2:51	2:51	2:58	7
	2S	4	2:56	3:04	3:04	3:14	10
	2M	8	2:56	3:01	3:01	3:09	8
	3S	4	3:04	3:14	3:14	3:29	fail
	3M	8	3:12	3:15	3:15	3:29	4
	4S	4	3:15	3:25	3:25	3:45	20
	4M	8	3:18	3:25	3:25	3:45	fail
	5S	4	1:20	1:23	1:23	1:26	3
	5M	8	1:20	1:26	1:26	1:33	7
	6S	4	1:25				
	6M	8	1:25				
	7S	4	1:35	1:49	1:49	2:10	11
	7M	8	1:35	1:43	1:43	1:51	8
	8S	4	2:07	2:20	2:20	2:43	25
	8M	8	2:08	2:18	2:18	2:36	18
	9V	12					

REMARKS \_\_\_\_\_

TYPE OF SOIL \_\_\_\_\_

TESTED BY JS ALSO PRESENT: \_\_\_\_\_



# APPLICATION

A 3/1/60

SEWAGE DISPOSAL TESTING

P \_\_\_\_\_

STATE OF MARYLAND - DEPARTMENT OF HEALTH AND MENTAL HYGIENE

HOWARD COUNTY HEALTH DEPARTMENT  
ENVIRONMENTAL HEALTH SERVICES

DISTRICT 4th

P. O. BOX 476, ELLICOTT CITY, MARYLAND 21043  
TELEPHONE: 465-5000, EXT. 356

DATE 2/9/81

TO: THE COUNTY HEALTH OFFICER  
ELLICOTT CITY, MARYLAND

I, HEREBY, APPLY FOR THE NECESSARY TEST IN ORDER TO CONSTRUCT (OR RECONSTRUCT) A SEWAGE DISPOSAL SYSTEM.

PROPERTY OWNER Georgia Ave. Properties Inc.

ADDRESS c/o E. Brook Lee III, 13838 Ga. Ave, Wheaton Md. PHONE \_\_\_\_\_

PROPERTY LOCATION:

SUBDIVISION Georgia Ave Properties LOT NO. 16

ROAD AND DESCRIPTION Md. Rte. 94 and Old Frederick Rd.

SIZE OF LOT 3 ac + TYPE BLDG. 3 or 4  
NUMBER OF BEDROOMS

IF NOT SINGLE RESIDENCE DESCRIBE NA

THE SYSTEM INSTALLED UNDER THIS APPLICATION IS ACCEPTABLE ONLY UNTIL PUBLIC FACILITIES BECOME AVAILABLE.

SIGNATURE OF APPLICANT John A. Bouch  
Agent

APPROVED BY \_\_\_\_\_ FOR \_\_\_\_\_ DATE \_\_\_\_\_  
(KIND OF SYSTEM)

REJECTED BY \_\_\_\_\_ FOR \_\_\_\_\_ DATE \_\_\_\_\_  
(KIND OF SYSTEM)

HOLD PENDING FURTHER TESTS \_\_\_\_\_ DATE \_\_\_\_\_

REASONS FOR REJECTION OR HOLDING \_\_\_\_\_

## THIS IS NOT A PERMIT



New 5 - LOT 16

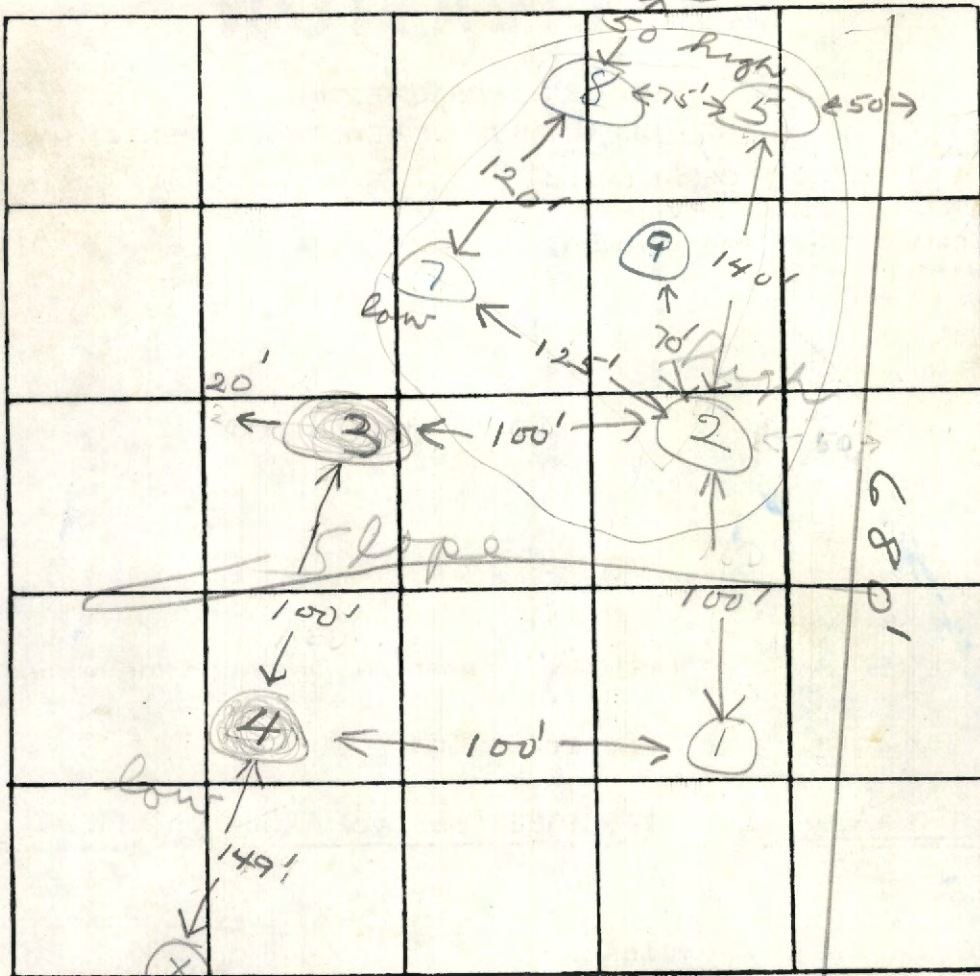

- ① ② ⑤ ⑦ ⑧ ⑨
- clay 4'
- sandy loam
- ③
- clay 5'
- clay, sand 12'
- ④
- clay 7'
- clay sand 12'
- ⑥
- clay 5'
- clay sand 12'

O.K.

INDICATE NORTH - NAME ADJOINING ROADWAY AS BASE LINE  
Rd. "A"

DATE	TEST NO.	DEPTH	PRE-WET		TEST - 1" DROP		TIME
			START	STOP	START	STOP	
2/26/81	1S	4	2:45	2:50	2:50	2:55	5
	1M	8	2:45	2:51	2:51	2:58	7
	2S	4	2:56	3:04	3:04	3:14	10
	2M	8	2:56	3:01	3:01	3:09	8
	3S	4	3:04	failed			fail
	3M	8	3:12	3:15	3:15	3:29	4
	4S	4	3:15	3:25	3:25	3:45	20
	4M	8	3:18	failed			fail
	5S	4	1:20	1:23	1:23	1:26	13
	5M	8	1:20	1:26	1:26	1:33	7
	6S	4	1:25	1:25	failed		
	6M	8	1:25	1:25	failed		
	7S	4	1:35	1:49	1:49	2:10	16
	7M	8	1:35	1:43	1:43	1:51	8
	8S	4	2:07	2:20	2:20	2:45	25
	8M	8	2:08	2:18	2:18	2:36	18
	9V	12					

4' inlet  
13 min.

REMARKS OK

TYPE OF SOIL \_\_\_\_\_

TESTED BY AS ALSO PRESENT: Richard Lee