

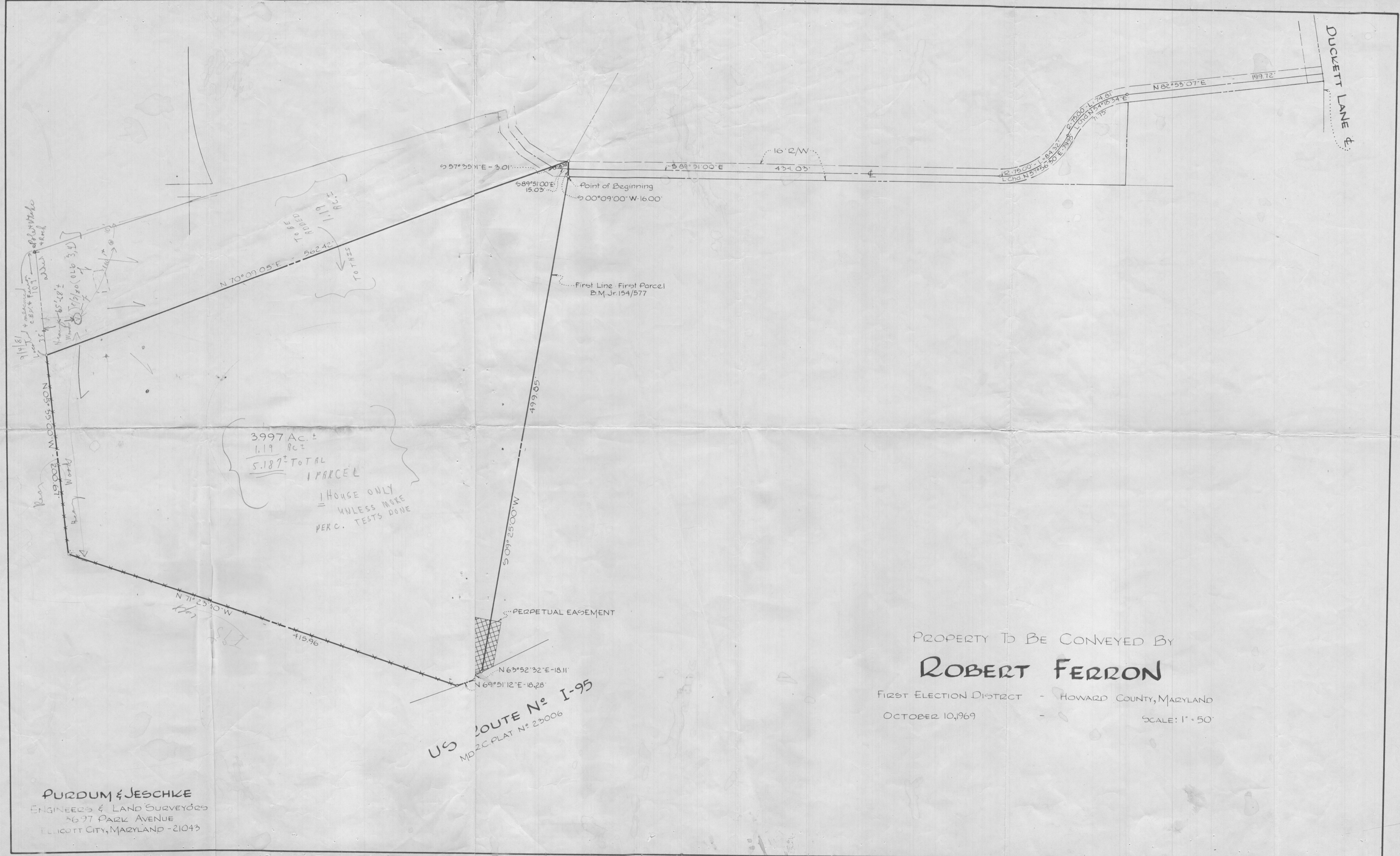

FISHER, COLLINS AND CARTER, INC.  
 CIVIL ENGINEERS AND LAND SURVEYORS  
 8388 COURT AVENUE  
 ELLICOTT CITY, MARYLAND 21043  
 TELE. NO. 301-481-2855

  
 Terrell A. Fisher  
 TERRELL A. FISHER, L.S. No. 10692  
 DATE 5/2/81

PLAT OF SURVEY FOR  
 DONALD T. FERRON  
 1ST. ELECTION DISTRICT HOWARD COUNTY, MARYLAND  
 SCALE: 1" = 50' FEBRUARY 25, 1981



3.997 Ac. ±  
 1.19 Ac. ±  
5.187 TOTAL  
 1 PARCEL  
 = HOUSE ONLY  
 UNLESS MORE  
 PERC. TESTS DONE

US ROUTE No I-95  
 MD 2C PLAT No 23006

PROPERTY TO BE CONVEYED BY  
**ROBERT FERRON**  
 FIRST ELECTION DISTRICT - HOWARD COUNTY, MARYLAND  
 OCTOBER 10, 1969 - SCALE: 1" = 50'

PURDUM & JESCHKE  
 ENGINEERS & LAND SURVEYORS  
 5697 PARK AVENUE  
 ELICOTT CITY, MARYLAND - 21043