



# Building Permit Application

Howard County Maryland  
Department of Inspections, Licenses and Permits  
3430 Court House Drive  
Permits: 410-313-2455  
www.howardcountymd.gov

Date Received: 7/12/19

Permit No.: B19002269

HEALTH

ding Address: 12441 Watkins Bridge Lane

: Clarksville State: MD Zip Code: 21029

e/Apt. # SDP/WP/BA #:

division:

Tax Map: Parcel:

ting Use: Single family

posed Use: Single family

mated Construction Cost: \$ 120,000

ription of Work: Construct 36'x34' hip roof porch over concrete patio on rear of home

ated and steel framing with pvc trim and shingles to match existing

1,224

upant/Tenant Name: Raj and Neetv Gupta

s tenant space previously occupied? ☒ Yes ☐ No

ctact Name: Raj Gupta

ress: 12241 Watkins Bridge Lane

/: Clarksville State: MD Zip Code: 21029

ne: 301 455 4564 Fax:

ail: rajbusi@yahoo.com

Property Owner's Name: Raj And Neetv Gupta

Address: 12441 Watkins Bridge Lane

City: Columbia State: MD Zip Code: 21029

Phone: 301 455 4564 Fax:

Email: rajbusi@yahoo.com

Applicant's Name & Mailing Address, (If other than stated herein)

Applicant's Name: See in Hatcher

Address:

City: State: Zip Code:

Phone: Fax:

Email:

Contractor Company: Economy Craftsmen .inc

Contact Person: Bryce Blair

Address: 7331 Blanchard Drive

City: Derwood State: MD Zip Code: 20855

License No. : 122702

Phone: 301 252 7847 Fax:

Email: Bryceb777@gmail.com

Engineer/Architect Company: David Wallace PE

Responsible Design Prof.:

Address: 701 Chesapeake Ave

City: Annapolis State: MD Zip Code: 21043

Phone: Fax:

Email: wefly4u@gmail.com

Commercial Building Characteristics	Residential Building Characteristics
Height:	<input checked="" type="checkbox"/> SF Dwelling <input type="checkbox"/> SF Townhouse
No. of stories:	Depth Width
Gross area, sq. ft./floor:	1st floor:
Area of construction (sq. ft.):	2nd floor:
Use group:	Basement:
Construction type:	<input type="checkbox"/> Finished Basement
<input type="checkbox"/> Reinforced Concrete	<input type="checkbox"/> Unfinished Basement
<input type="checkbox"/> Structural Steel	<input type="checkbox"/> Crawl Space
<input type="checkbox"/> Masonry	<input type="checkbox"/> Slab on Grade
<input checked="" type="checkbox"/> Wood Frame	No. of Bedrooms:
<input type="checkbox"/> State Certified Modular	Multi-family Dwelling
	No. of efficiency units:
	No. of 1 BR units:
	No. of 2 BR units:
	No. of 3 BR units:
	Other Structure:
	Dimensions:
Roadside Tree Project Permit	Footings:
<input type="checkbox"/> Yes <input checked="" type="checkbox"/> No	Roof:
Roadside Tree Project Permit #	<input type="checkbox"/> State Certified Modular
	<input type="checkbox"/> Manufactured Home

Utilities
Electric: <input type="checkbox"/> Yes <input type="checkbox"/> No
Gas: <input type="checkbox"/> Yes <input type="checkbox"/> No
Water Supply
<input checked="" type="checkbox"/> Public
<input checked="" type="checkbox"/> Private
Sewage Disposal
<input checked="" type="checkbox"/> Public
<input type="checkbox"/> Private
Heating System
<input type="checkbox"/> Electric <input type="checkbox"/> Oil
<input checked="" type="checkbox"/> Natural Gas <input type="checkbox"/> Propane Gas
<input type="checkbox"/> Other:
Sprinkler System:
<input checked="" type="checkbox"/> Yes <input type="checkbox"/> No
Grading Permit Number:
Building Shell Permit Number:

I, UNDERSIGNED HEREBY CERTIFIES AND AGREES AS FOLLOWS: (1) THAT HE/SHE IS AUTHORIZED TO MAKE THIS APPLICATION; (2) THAT THE INFORMATION IS CORRECT; (3) THAT HE/SHE WILL COMPLY WITH ALL REGULATIONS OF HOWARD COUNTY WHICH ARE APPLICABLE THERETO; (4) THAT HE/SHE WILL PERFORM NO WORK ON THE ABOVE REFERENCED PROPERTY NOT SPECIFICALLY DESCRIBED IN THIS APPLICATION; (5) THAT HE/SHE GRANTS COUNTY OFFICIALS THE RIGHT TO ENTER ONTO THIS PROPERTY FOR THE PURPOSE OF INSPECTING THE WORK PERMITTED AND POSTING NOTICES.

Applicant's Signature: [Signature]  
Print Name: Bryce Blair  
mail Address: Bryceb777@gmail.com  
Date: 7/12/2019  
Title/Company: Project Manager

Print Name: Bryce Blair  
Date: 7/12/2019

Checks Payable to: DIRECTOR OF FINANCE OF HOWARD COUNTY

\*\*PLEASE WRITE NEATLY & LEGIBLY\*\*

-FOR OFFICE USE ONLY-

AGENCY	DATE	SIGNATURE OF APPROVAL
State Highways		
Building Officials		
PSZA ( Zoning )		
PSZA ( Engineering )		
Health	7/23/19	[Signature]
Is Sediment Control approval required for issuance? <input type="checkbox"/> Yes <input type="checkbox"/> No		
<input type="checkbox"/> CONTINGENCY CONSTRUCTION START		

DPZ SETBACK INFORMATION
Front:
Rear:
Side:
Side St.:
All minimum setbacks met? <input type="checkbox"/> Yes <input type="checkbox"/> No
Is Entrance Permit Required? <input type="checkbox"/> Yes <input type="checkbox"/> No
Historic District? <input type="checkbox"/> Yes <input type="checkbox"/> No
Lot Coverage for New Town Zone:
SDP/Red-line approval date:

Filing Fee	\$ 25.00
Permit Fee	\$
Tech Fee	\$
Excise Tax	\$
PSFS	\$
Guaranty Fund	\$
Add'l per Fee	\$
Total Fees	\$
Sub- Total Paid	\$
Balance Due	\$
Check	# 5858



W. DPM R-6.06  
INV. IN = 388.2±  
INV. OUT = 387.2±

SCALE 1"=30'

Approved  
B19002269  
R12 7/23/19

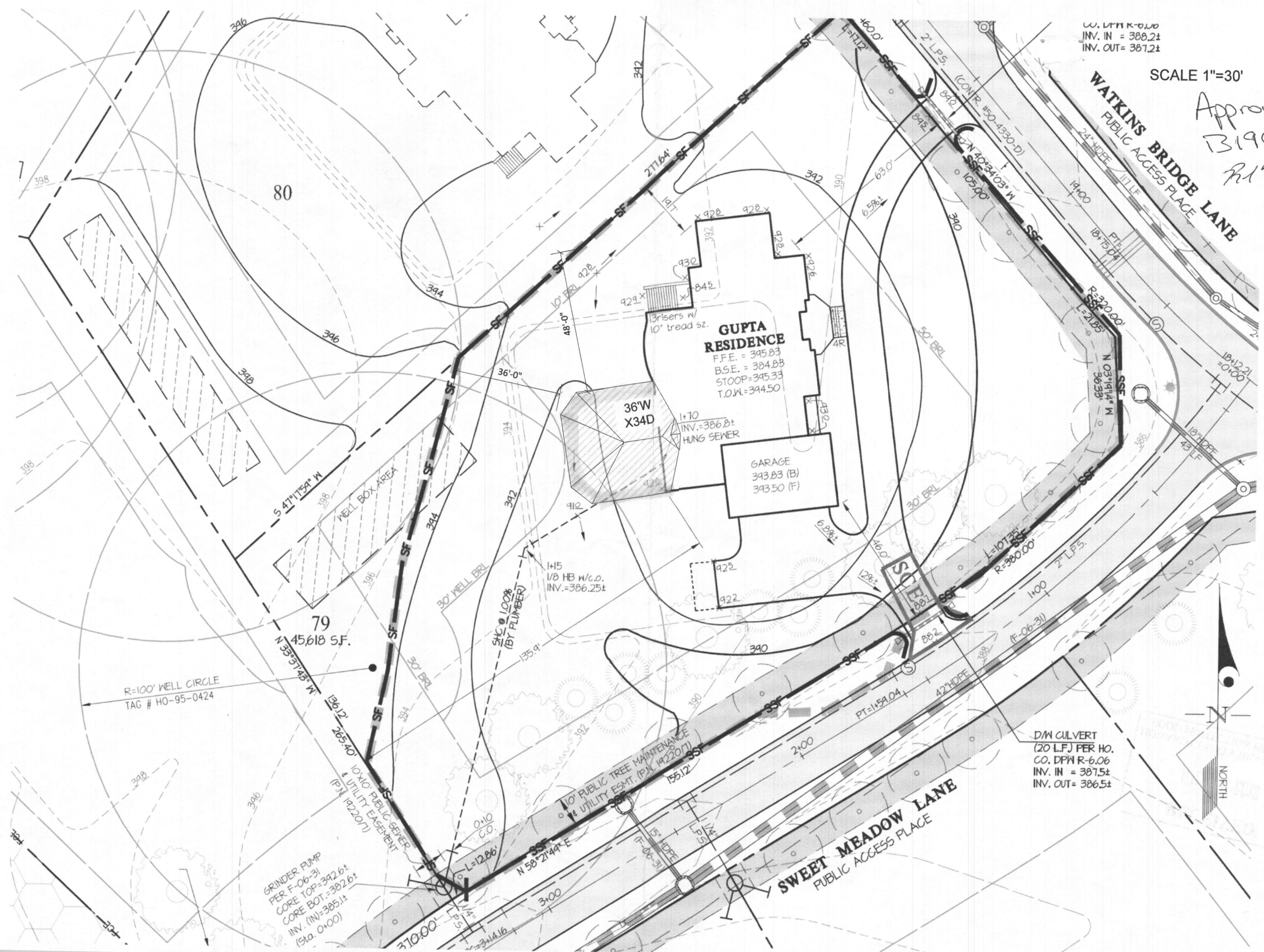

D/M CULVERT  
(20 L.F.) PER HO.  
CO. DPM R-6.06  
INV. IN = 387.5±  
INV. OUT = 386.5±

